

PERMIT

SEWAGE DISPOSAL SYSTEM

DEPARTMENT OF HEALTH AND MENTAL HYGIENE

HOWARD COUNTY HEALTH DEPARTMENT

BUREAU OF ENVIRONMENTAL HEALTH

~~461-9933~~ 313-2640

INDEXED

P. 50227E
A 09615
A REPAIR

DISTRICT 3rd

DATE 8/22/94

DATE SYSTEM APPROVED 8/12/94

INSPECTOR DKS

Jack Fyock Septic Service

IS PERMITTED TO INSTALL ALTER X

ADDRESS _____ PHONE 988-9270

SUBDIVISION Shepherds Glen LOT 13 ROAD 3902 Walt-Ann Drive

PROPERTY OWNER Stephen Lee Chris Dugon
3902 Walt-Ann Drive

ADDRESS _____

SEPTIC TANK CAPACITY 1000 GALLONS

NUMBER OF BEDROOMS 3

125 SQUARE FEET PER BEDROOM

LINEAR FEET OF TRENCH REQUIRED 48+

**BUILDING PERMIT SIGNED
AND RETURNED**

1/10/06 B00154649-BASEMENT + 1 STORY
4/29/06 B06000817-DECK
315

REPAIR - PURPOSE - SEPTIC SYSTEM HAS FAILED.

Call for inspection when ground is opened so sanitarian can recommend repair. 05/12/94

Install two trenches off existing drywell towards left side of lot.

Trenches to be 48' in length, inlet 3', bottom 12' slope 9'.

PLANS APPROVED BY Gouma K Sol DATE 8/12/94

COVER NO WORK UNTIL INSPECTED AND APPROVED

NEITHER THE HOWARD COUNTY COUNCIL NOR THE HEALTH DEPARTMENT IS RESPONSIBLE FOR THE SUCCESSFUL OPERATION OF ANY SYSTEM

NOTE: CLEANOUT REQUIRED EVERY 70 FEET OF SEWER LINE AND/OR AT 90° SWEEPS IN LINES FROM HOUSE TO DRAIN FIELDS, 90° ELBOWS NOT ACCEPTABLE.

NOTE: ALL PARTS OF SEPTIC SYSTEMS (I.E. TANK, DISTRIBUTION BOX TRENCHES) TO BE 100 FEET FROM WELL (UNLESS OTHERWISE SPECIFICALLY AUTHORIZED)

NOTE: IF DEEP TRENCH(ES) ARE USED CALL FOR INSPECTION BEFORE AND AFTER PLACING GRAVEL IN TRENCH(ES)

NOTE: NO DRY WELL SHALL EXCEED 15 FOOT IN DIAMETER NO ABSORPTION TRENCH TO EXCEED 100 FEET IN LENGTH

NOTE: ALL PIPE FROM HOUSE TO SEPTIC TANK MUST BE CAST IRON OR SCHEDULE 35/40 PVC OR ABS

PERMIT VOID AFTER TWO YEARS

NOTE: INSTALL STAND PIPE ON SEPTIC TANK AND DRY WELL STAND PIPES MUST BE 6 INCHES IN DIAMETER CAST IRON. CONCRETE OR TERRA COTTA OR PVA OR ABS ACCEPTED. IF TOP OF SEPTIC TANK IS DEEPER THAN 3 FEET. MANHOLE TO GRADE REQUIRED. 9/1/2002 B00138267

NOTE: DISTRIBUTION BOXES MUST HAVE BAFFLES

**BLDG. PERMIT SIGNED
AND RETURNED**

5/7/96
Serial # 44781-deck

325 gal US PROPANE TANK

***INSTALLER IS RESPONSIBLE FOR OBTAINING FINAL APPROVAL ON THIS PERMIT**

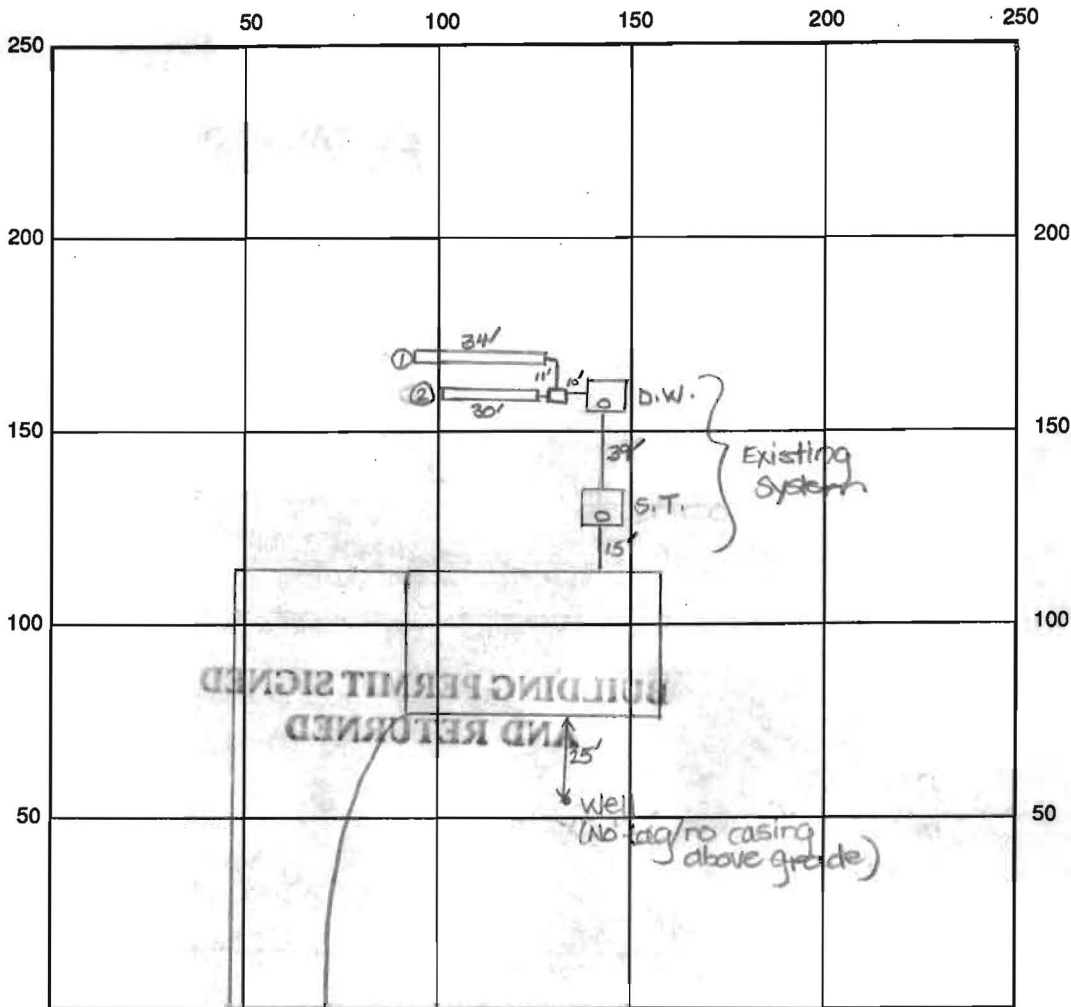

INDICATE NORTH - NAME ADJOINING ROADWAY AS BASE LINE

Walt - Ann Drive

SEPTIC TANK LEVEL Existing CLEANOUTS Existing

DISTRIBUTION BOX LEVEL OK

DRAIN FIELD/TITLE DEPTH 12 FT.

TRENCH WIDTH 2 FT.

INLET DEPTH 3' 4' FT.

EFFECTIVE GRAVEL DEPTH 8 FT.

TOTAL LENGTH 30 FT. → 64' total

NUMBER OF TRENCHES 2

ONE SIDEWALL ~~BOTTOM~~ AREA 546 SQ. FT.

DRYWALL INSIDE DIAMETER Existing FT.

EFFECTIVE DEPTH BELOW INLET Existing FT.

ABSORBENT AREA 546 SQ. FT. + Existing

REMARKS: 8/12/94 OK to cover all work. DRS

DATE SYSTEM APPROVED

8/12/94

INSPECTOR

Donna X Sol

REGION _____

Lot 14 - Edwin Anthony III AREA _____

RATING _____

ACKNOWLEDGMENT AND CONTROLS	DATE

TM 22 6-115 P145 6nd 16
Howard County Department of Health Bult 1969
BUREAU OF ENVIRONMENTAL HEALTH

RECORD OF INVESTIGATION

Upair 37186 (1986) lot 9 @ 3836
A096128 (1966) lot 14
P 12168

DISPOSITION	DATE

Property with Septic Problem - 3902 Walt Ann Dr - Stephen Lee (owner)
LOCATION 3836 Walt Ann Dr. ELLICOTT CITY ZIP 42
OWNER ☐ Julie Anthony ADDRESS same PHONE 410 988 9653
OCCUPANT ☒ Julie Anthony ADDRESS same PHONE
COMPLAINANT ADDRESS PHONE

REASON FOR INVESTIGATION was in back yard and saw liquid bubbling out of ground (like a spring), clear H₂O but smells like sewage. Wants to know if her or someone else. CODES

RECEIVED BY A. McMullen DATE 4/7/94 ASSIGNED TO RJ Pukley DATE 4/7/94

DATE OF INVESTIGATION 4/7/94 TIME 2:30 PM WEATHER Sunny

REPORT water is surfacing at end of black plastic perforated pipe at site where only 2-4 inches of soil would normally cover pipe. Seepage is clear but with sewage odor and there is a black soggy anaerobic leaf covered seepage area approximately 2 ft wide and 10 ft long extending downhill from this pipe. Pipe is very close to lot line between lots 14 & 13 (probably on lot 13) and is oriented as coming directly from a concrete pad (12'x12') in back of lot 13 [approx 50 ft from pad which is approximately 90 ft behind house on lot 13]. There is a black pipe within a small box made of concrete block approx 1 1/2' square about 25 ft from concrete pad which is running clear water with the sewage smell. This may be an illegal repair from years ago since older rotter wood is beside newer wood 2x4's covering this box. Owner is aware of this box and seepage, did not know it was part of septic. Septic tank is much closer to house. Situation was discussed with Mr & Mrs Stephen Lee of 3902 Walt Ann Drive and possible remedy was mentioned. Owner is in poor financial situation - Need to send N.O.V. plus Financial Assistance Package. RJP 4/7/94

5/12/94 S.T. PUMPED, REPAIR PERMIT REQUESTED MR/CW
7/28/94 3:30 PM - DRY BLACK RESIDUE ON GROUND, NOT LIET (NO ONE HOME); NO REPAIR
RESIDUE OBS'D MR

DATE SUBMITTED _____ SANITARIAN _____

Stephen Lee
3902 Walt Anne Dr
Ellicott City 21042
410-988-9611

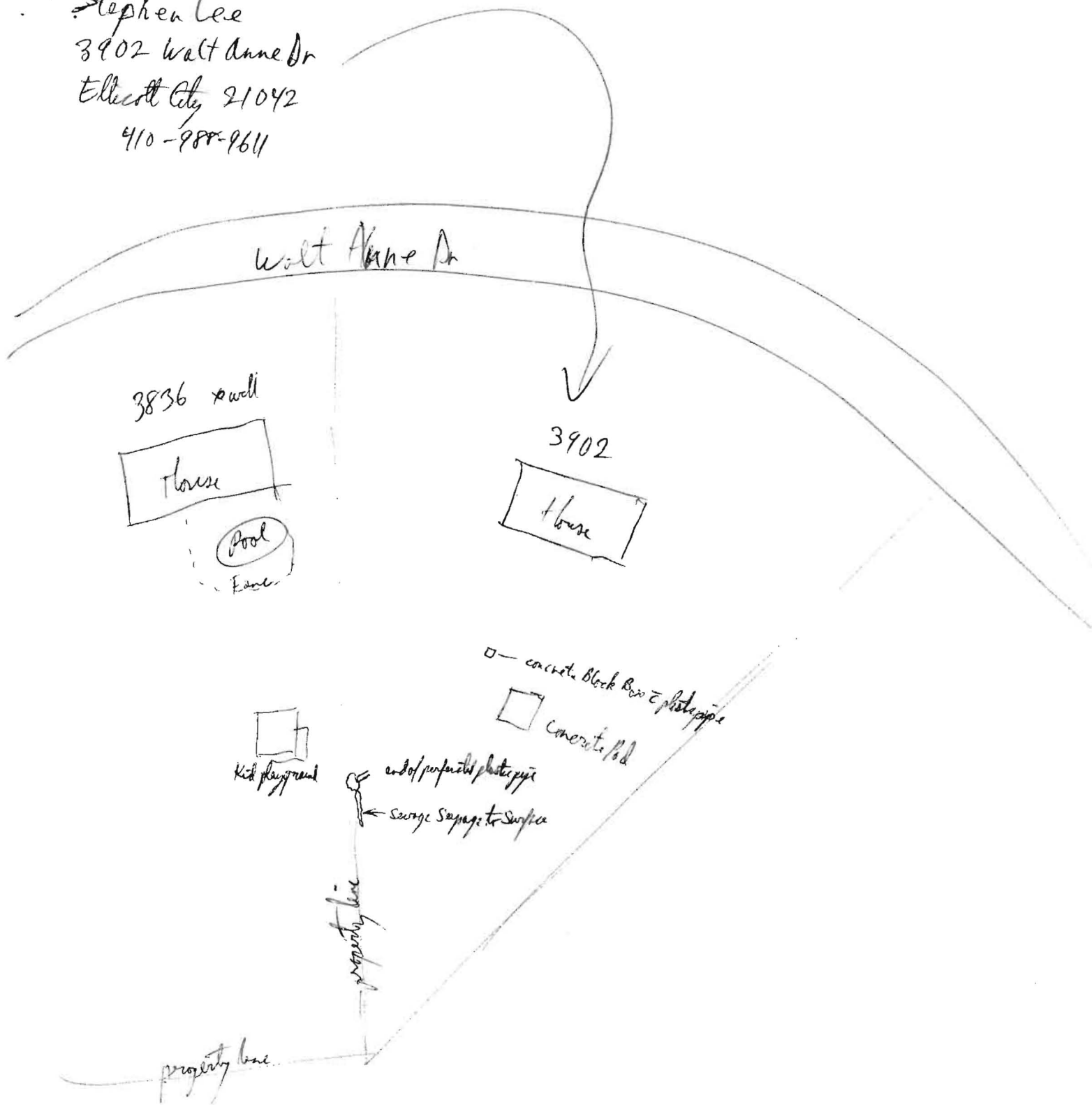

4/7/94
R/S

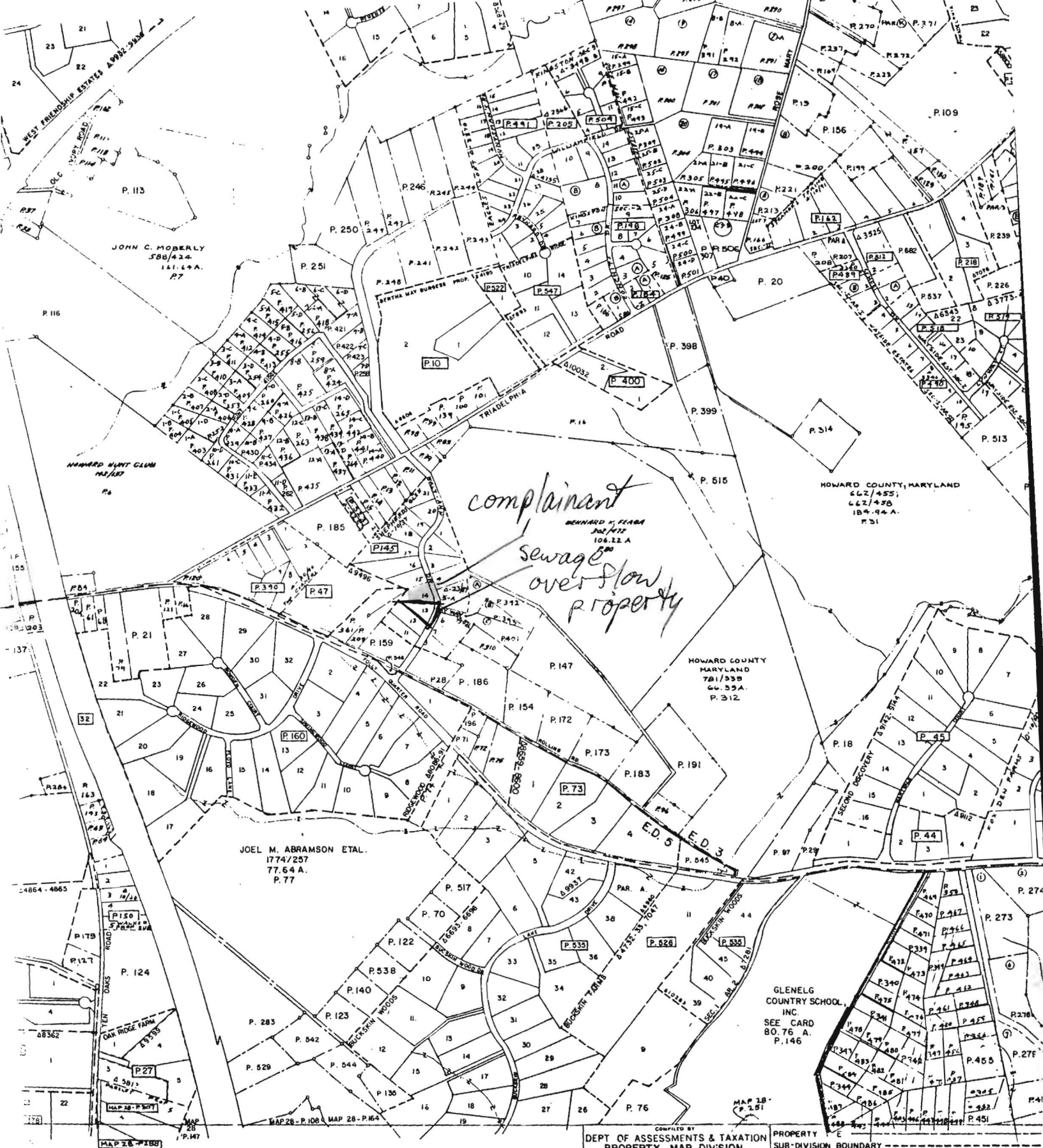

PROTECTED BY COPYRIGHT. THEY MAY NOT
BE REPRODUCED IN ANY FORM INCLUDING ELECTRONIC
REPRODUCTION, SCANNING, AND IMAGE PROCESSING,
WITHOUT PERMISSION FROM THE PROPERTY MAP DIVISION.

806

809

(28)

DEPT. OF ASSESSMENTS & TAXATION
PROPERTY MAP DIVISION

THE INFORMATION SHOWN HEREON HAS BEEN COMPILED
FROM DATA SUBMITTED BY THE PROPERTY OWNERS.
IT SHOULD NOT BE USED FOR LEGAL DESCRIPTIONS. USERS
NOTING ERRORS ARE URGED TO NOTIFY THE DEPARTMENT OF
ASSESSMENTS & TAXATION.

REVISED TO: DATE LIBER
DEC 92 2728

PROPERTY
SUB-DIVISION BOUNDARY

CONTINUING OWNERSHIP - Z I E - Z - Z - Z - Z
PARCEL NUMBER - P. 348 (ASSIGNED TO IDENTIFY AND INDEX
OWNERSHIP. MUST BE PRECEDED BY MAP NUMBER)

SCALE: 1" = 600'

BY LAST F. NO. 552
L.I.M. 552
QUADRANGLE A.D. 3, 5



HOWARD COUNTY HEALTH DEPARTMENT

Joyce M. Boyd, M.D., County Health Officer

April 20, 1994

Mr. & Mrs. Stephen Lee
3902 Walt Ann Drive
Ellicott City, MD 21042

NOTICE OF VIOLATION

Address: 3902 Walt Ann Drive
Shepards Glen, Lot #13

Dear Mr. and Mrs. Lee:

On April 7, 1994 a sanitarian from this office inspected your property known as Tax Map: #22, Parcel: 145, Lot: 13, Subdivision: Shepards Glen, located at 3902 Walt Ann Drive in response to a report of an overflowing septic system. On that occasion Mr. Pinkley observed sewage seeping to the surface of the ground from a section of 4" diameter perforated black plastic pipe. The seepage point was approximately on the lot line between Lots 13 and 14 of Shepards Glen approximately 20 feet from the playground equipment on Lot 14 and approximately 50 feet from a concrete patio on Lot 13.

This condition is in violation of Section 12.110 of the Howard County Code.

As the failing septic system creates a condition which is, or may be hazardous to the public health, you are hereby ordered to apply to this office for a septic system repair permit and effect repairs within fifteen (15) days of receipt of this letter. The cost of the septic repair permit is \$25.00. Until repairs are completed, you must immediately (within 48 hours) have the septic tank and drywell contents pumped by a licensed sewage scavenger; and continue pumping, as often as necessary to prevent future sewage overflows.

Page 2 continued

If you believe that the condition described above is not and could not be a hazard to health, or that the Health Department is not acting in compliance with pertinent laws and regulations, you may request a formal hearing before the Board of Health within ten (10) days of receipt of this letter. If you wish to discuss the evidence, the regulations, or your individual circumstances, you are encouraged to request a meeting with us by calling 313-2640 and scheduling an appointment.

The investigation of this complaint and the enforcement powers of the Health Department are set forth in Section 12 of the Howard County Code, a copy of which is available for your investigation at this office.

If you have any questions, please contact Mark Rifkin or myself at 313-2640.

Very truly yours,

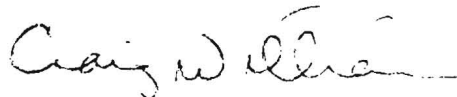
A handwritten signature in cursive script, appearing to read "Craig Williams", followed by a horizontal line.

Craig Williams, Director
Water and Sewerage Program

CW/brl

cc: Mark Rifkin, Sanitarian
Howard County Bureau of Utilities

File

SENDER:

- Complete items 1 and/or 2 for additional services.
- Complete items 3, and 4a & b.
- Print your name and address on the reverse of this form so that we can return this card to you.
- Attach this form to the front of the mailpiece, or on the back if space does not permit.
- Write "Return Receipt Requested" on the mailpiece below the article number.
- The Return Receipt will show to whom the article was delivered and the date delivered.

I also wish to receive the following services (for an extra fee):

1. ☐ Addressee's Address
2. ☐ Restricted Delivery

Consult postmaster for fee.

3. Article Addressed to:

m/m Stephen Lee
3902 Walt Ann Dr
Ellenwood City MD
21042

4a. Article Number

2788 134023

4b. Service Type

- ☐ Registered ☐ Insured
☒ Certified ☐ COD
☐ Express Mail ☒ Return Receipt for Merchandise

7. Date of Delivery

MAY
9
1994

5. Signature (Addressee)

Stephen Lee

6. Signature (Agent)

8. Addressee's Address (Only if requested and fee is paid)

UNITED STATES POSTAL SERVICE

Official Business

RECEIVED
HOWARD COUNTY
HEALTH DEPT.

94 MAY 11 PM 12:48

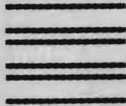

PENALTY FOR PRIVATE
USE TO AVOID PAYMENT
OF POSTAGE, \$300



Print your name, address and ZIP Code here

Ms. Co. Health Dept #
3525 Ellicott Mills Dr. H
Ellicott City MD
21043