

APPLICATION

PERCOLATION TESTING

A 516057

P _____

HOWARD COUNTY HEALTH DEPARTMENT
BUREAU OF ENVIRONMENTAL HEALTH
3525-H ELLICOTT MILLS DRIVE/ELLICOTT CITY, MARYLAND 21043
TELEPHONE: 313-2640

DISTRICT _____

DATE 10/5/01

TO: THE COUNTY HEALTH OFFICER
ELLICOTT CITY, MARYLAND

I HEREBY APPLY FOR THE NECESSARY TEST PRIOR TO APPLICATION FOR PERMIT TO CONSTRUCT (OR RECONSTRUCT) A SEWAGE DISPOSAL SYSTEM.

PROPERTY OWNER JOHN C BEWLEY, REVOCABLE TRUST

ADDRESS 15359 UNION CHAPEL RD.
WOODBINE MD 21797 PHONE _____

AGENT OR PROSPECTIVE BUYER GRAYSON DEV. CO. LLC. c/o KOREN DEV. CO.

ADDRESS 819 CENTER PARK DR. STE 104
COLUMBIA MD 21045 PHONE _____

PROPERTY LOCATION:

DIVISION BEWLEY PROPERTY LOT NO. 330

ROAD AND DESCRIPTION UNION CHAPEL RD

TAX MAP 14 PARCEL # 106

SIZE OF LOT ± 1 AC TYPE BLDG. S.F. DWELLING
(SINGLE FAMILY DWELLING OR COMMERCIAL)

THE SYSTEM INSTALLED UNDER THIS APPLICATION IS ACCEPTABLE ONLY UNTIL PUBLIC FACILITIES BECOME AVAILABLE. I FULLY UNDERSTAND THE FEE CONNECTED WITH THE FILING OF THIS PERC TEST APPLICATION IS NON-REFUNDABLE UNDER ANY CIRCUMSTANCES. I ALSO AGREE TO COMPLY WITH ALL M.O.S.H.A. REQUIREMENTS IN TESTING THIS LOT.

David B. Yanny GRAYSON DEVELOPMENT
DAVID B. YANNY (SIGNATURE OF APPLICANT) COMPANY, LLC

APPROVED BY _____ FOR _____ DATE _____

DISAPPROVED BY _____ FOR _____ DATE _____

HOLD PENDING FURTHER TESTS _____

REASONS FOR REJECTION OR HOLDING Needs Wet Season Tests

PERCOLATION TEST PLAT/PRELIMINARY PLAT - TITLE OR I.D. # _____ DATE _____

SITE DEVELOPMENT PLAN/FINAL PLAT - TITLE OR I.D. # _____ DATE _____

THIS IS NOT A PERMIT

516037

NOT TO SCALE

COUNTY #

SOIL PROFILE

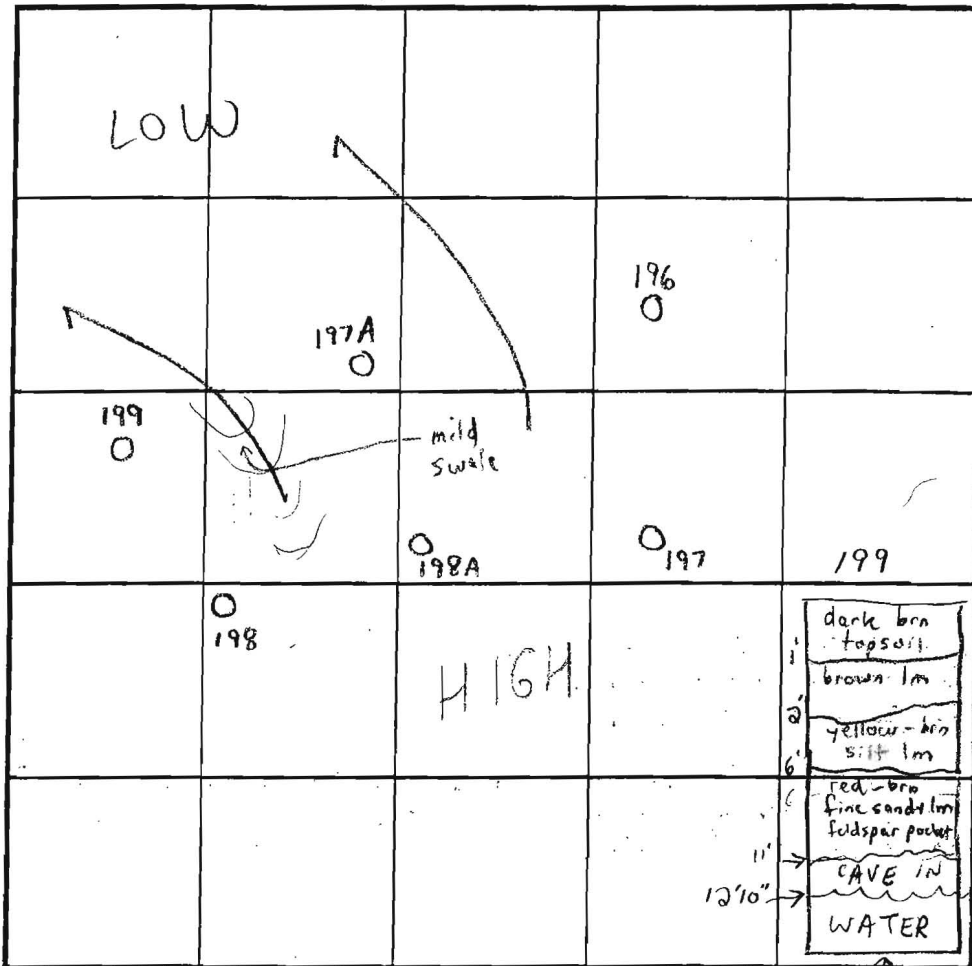
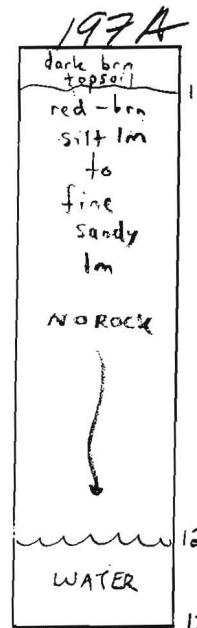
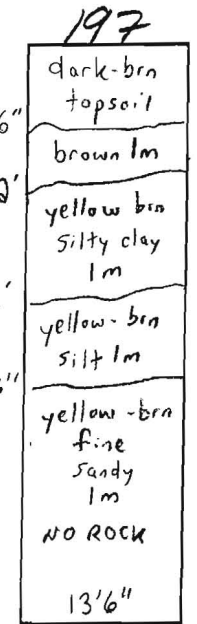
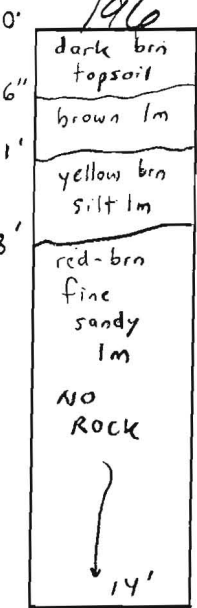

INDICATE NORTH - NAME ADJOINING ROADWAY AS BASE LINE.

SOIL PROFILE

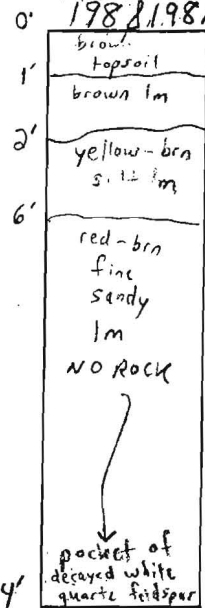

DATE	TEST NO.	DEPTH	PRE-WET		TEST - 1" DROP		TIME	
			START	STOP	START	STOP		
4/15/03	196	3 1/2" T / 14' V	11:29	11:30	11:32	11:37	5 min	OK
	197	4 1/6" T / 13 1/6" V	11:44	11:47	11:47	11:51	4 min	OK
	197A	3 1/6" T / 12' V	11:57	12:03	12:03	12:12	9 min	OK
	198A	3 1/6" T / 14' V	12:25	12:28	12:28	12:33	5 min	OK
	199	3 1/6" T / 12 1/2" V	12:38	12:44	12:44	12:52	8 min	OK
	198	14' V	CVISUAL OK		SEE SOIL PROFILE		NA	OK

REMARKS

TYPE OF SOIL Glenelg & Glenville

TESTED BY FA/SRK

ALSO PRESENT Todd Parks = Backhoe

TRENCH DESIGN DATA: AVERAGE PERCOLATION TIME 2-7 min est.

TRENCH WIDTH 3'

INLET DEPTH 3

MAXIMUM BOTTOM DEPTH 5

SQ. FT./BEDROOM 180

13'

COUNTY #

SOIL PROFILE

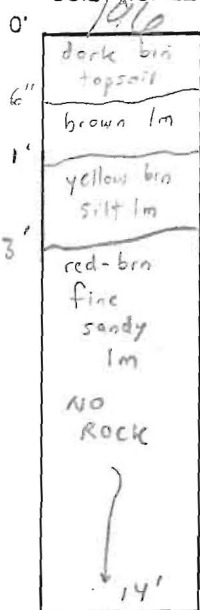

197

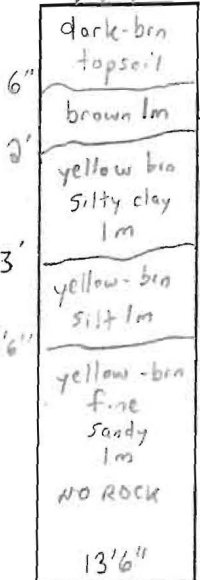

197A

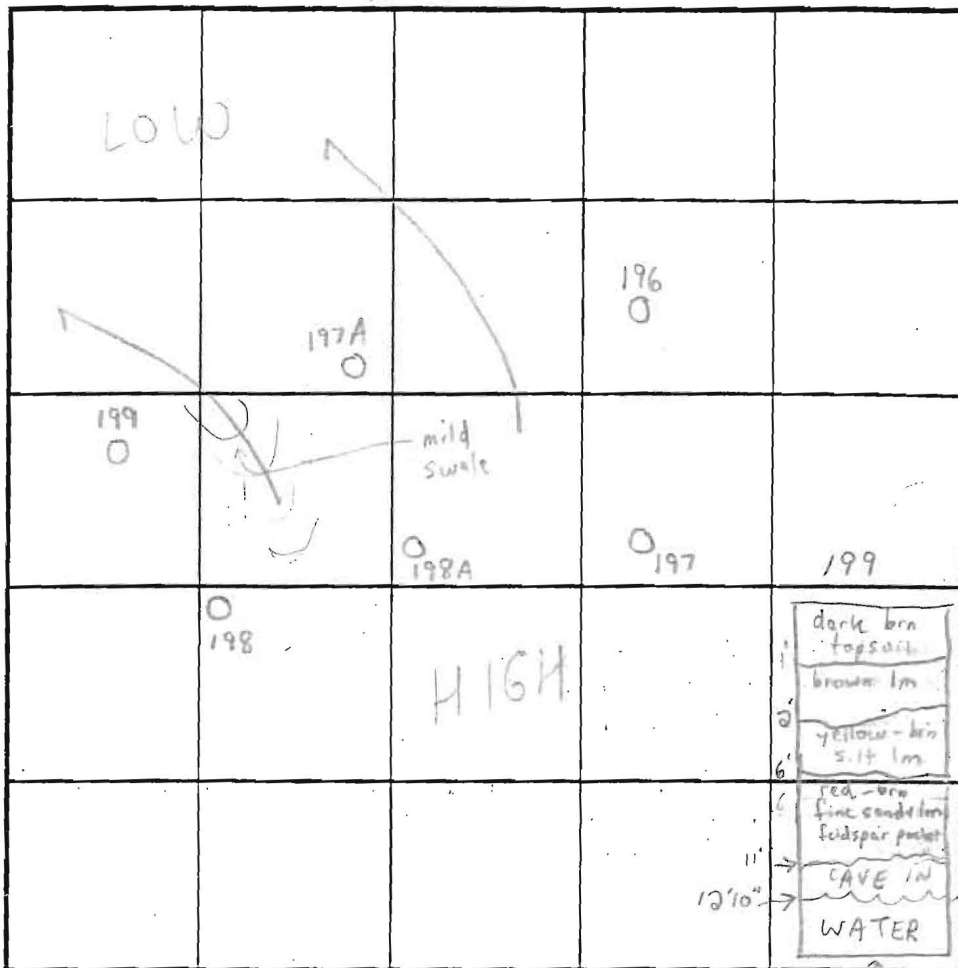

SOIL PROFILE

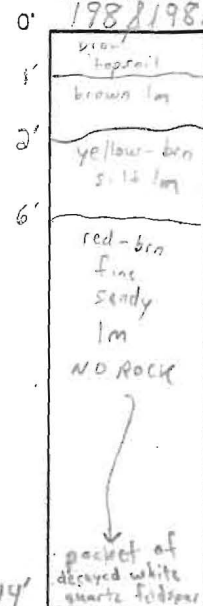

INDICATE NORTH - NAME ADJOINING ROADWAY AS BASE LINE.

DATE	TEST NO.	DEPTH	PRE-WET		TEST - 1" DROP		TIME	
			START	STOP	START	STOP		
4/15/03	196	3'6" T / 14' V	11:29	11:30	11:32	11:37	5 min	OK
	197	4'6" T / 13'6" V	11:44	11:47	11:47	11:51	4 min	OK
	197A	3'6" T / 12' V	11:57	12:03	12:03	12:12	9 min	OK
	198A	3'6" T / 14' V	12:25	12:28	12:28	12:33	5 min	OK
	199	3'6" T / 13'6" V	12:38	12:44	12:44	12:52	8 min	OK
	198	14' V	VISUAL OK		SEE SOIL PROFILE		NA	OK

REMARKS

TYPE OF SOIL

Glenn & Glenzie

TESTED BY

FA/SRK

ALSO PRESENT

Todd Parks - Backhoe

TRENCH DESIGN DATA: AVERAGE PERCOLATION TIME

2-7 min est.

TRENCH WIDTH

3'

INLET DEPTH

3

MAXIMUM BOTTOM DEPTH

5

SQ. FT./BEDROOM

180

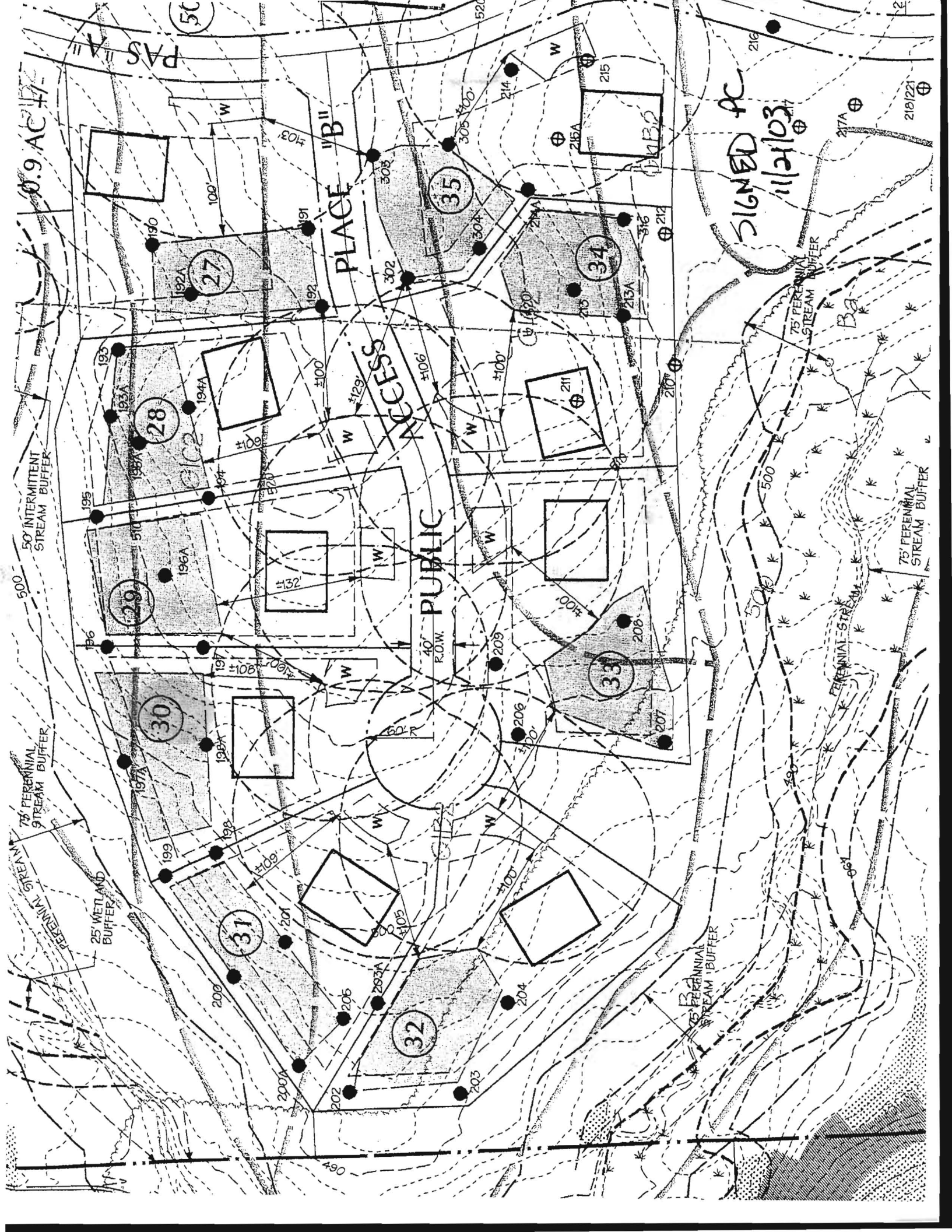

0.9 AC +/-

PAS A

PLACE "B"

PUBLIC ACCESS

PUBLIC

SIGNED PC
11/21/03

50' INTERMITTENT
STREAM BUFFER

75' PERENNIAL
STREAM BUFFER

25' WETLAND
BUFFER

75' PERENNIAL
STREAM BUFFER

PERENNIAL STREAM

75' PERENNIAL
STREAM BUFFER

500

75

25

75

500

500

75

490

190

193

195

196

197

198

199

200

201

191

192

193A

194

195A

196A

197A

198A

199A

200A

302

303

304

305

306

307

308

309

310

311

214

215

216

217

218

219

220

221

222

223

215A

216A

217A

218A

219A

220A

221A

222A

223A

224

215A

216A

217A

218A

219A

220A

221A

222A

223A

224

215A

216A

217A

218A

219A

220A

221A

222A

223A

224

215A

216A

217A

218A

219A

220A

221A

222A

223A

224

215A

216A

217A

218A

219A

220A

221A

222A

223A

224

215A

216A

217A

218A

219A

220A

221A

222A

223A

224

215A

216A

217A

218A

219A

220A

221A

222A

223A

224

215A

216A

217A

218A

219A

220A

221A

222A

223A

224

215A

216A

217A

218A

219A

220A

221A

222A

223A

224

215A

216A

217A

218A

219A

220A

221A

222A

223A

224

215A

216A

217A

218A

219A

220A

221A

222A

223A

224

215A

216A

217A

218A

219A

220A

221A

222A

223A

224

215A

216A

217A

218A

219A

220A

221A

222A

223A

224

215A

216A

217A

218A

219A

220A

221A

222A

223A

224

215A

216A

217A

218A

219A

220A

221A

222A

223A

224

215A

216A

217A

218A

219A

220A

221A

222A

223A

224

215A

216A

217A

218A

219A

220A

221A

222A

223A

224

215A

216A

217A

218A

219A

220A

221A

222A

223A

224

215A

216A

217A

218A

219A

220A

221A

222A

223A

224

215A

216A

217A

218A

219A

220A

221A

222A

223A

224

215A

216A

217A

218A

219A

220A

221A

222A

223A

224

215A

216A

217A

218A

219A

220A

221A

222A

223A

224

215A

216A

217A

218A

219A

220A

221A

222A

223A

224

215A

216A

217A

218A

219A

220A

221A

222A

223A

224

215A

216A

217A

218A

219A

220A

221A

222A

223A

224

215A

216A

217A

218A

219A

220A

221A

222A

223A

224

215A

216A

217A

218A

219A

220A

221A

222A

223A

224

215A

216A

217A

218A

219A

220A