

APPLICATION

PERCOLATION TESTING

A 516057

P _____

HOWARD COUNTY HEALTH DEPARTMENT
BUREAU OF ENVIRONMENTAL HEALTH
3525-H ELLICOTT MILLS DRIVE/ELLICOTT CITY, MARYLAND 21043
TELEPHONE: 313-2840

DISTRICT _____

DATE 10/5/01

TO: THE COUNTY HEALTH OFFICER
ELLICOTT CITY, MARYLAND

I HEREBY APPLY FOR THE NECESSARY TEST PRIOR TO APPLICATION FOR PERMIT TO CONSTRUCT (OR RECONSTRUCT) A SEWAGE DISPOSAL SYSTEM.

PROPERTY OWNER JOHN C BEWLEY, REVOCABLE TRUST
15359 UNION CHAPEL RD.
ADDRESS WOODBINE MD 21797 PHONE _____

AGENT OR PROSPECTIVE BUYER GRAYSON DEV. CO. LLC. c/o KOREN DEV. Co.
815 CENTER PARK DR. STE 104
ADDRESS COLUMBIA MD 21045 PHONE _____

PROPERTY LOCATION:

DIVISION BEWLEY PROPERTY LOT NO. 27

ROAD AND DESCRIPTION UNION CHAPEL RD

TAX MAP 14 PARCEL # 666

SIZE OF LOT 1.1 AC TYPE BLDG. SF. DWELLING
(SINGLE FAMILY DWELLING OR COMMERCIAL)

THE SYSTEM INSTALLED UNDER THIS APPLICATION IS ACCEPTABLE ONLY UNTIL PUBLIC FACILITIES BECOME AVAILABLE. I FULLY UNDERSTAND THE FEE CONNECTED WITH THE FILING OF THIS PERC TEST APPLICATION IS NON-REFUNDABLE UNDER ANY CIRCUMSTANCES. I ALSO AGREE TO COMPLY WITH ALL M.O.S.H.A. REQUIREMENTS IN TESTING THIS LOT.

David B. Yanny GRAYSON DEVELOPMENT
DAVID B. YANNY (SIGNATURE OF APPLICANT) COMPANY, LLC

APPROVED BY _____ FOR _____ DATE _____

DISAPPROVED BY _____ FOR _____ DATE _____

HOLD PENDING FURTHER TESTS _____

REASONS FOR REJECTION OR HOLDING Needs Wet Season Tests

PERCOLATION TEST PLAT/PRELIMINARY PLAT - TITLE OR I.D. # _____ DATE _____

SITE DEVELOPMENT PLAN/FINAL PLAT - TITLE OR I.D. # _____ DATE _____

THIS IS NOT A PERMIT

516057

NOT TO SCALE

COUNTY #

SOIL PROFILE

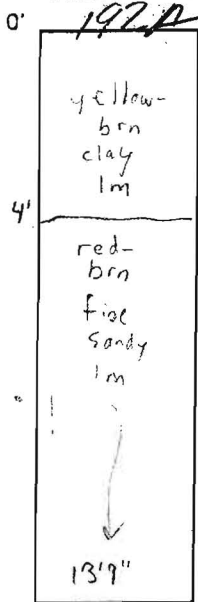

190

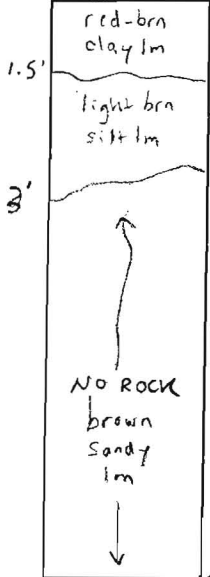

191A

NOT STAKED OR EXCAVATED

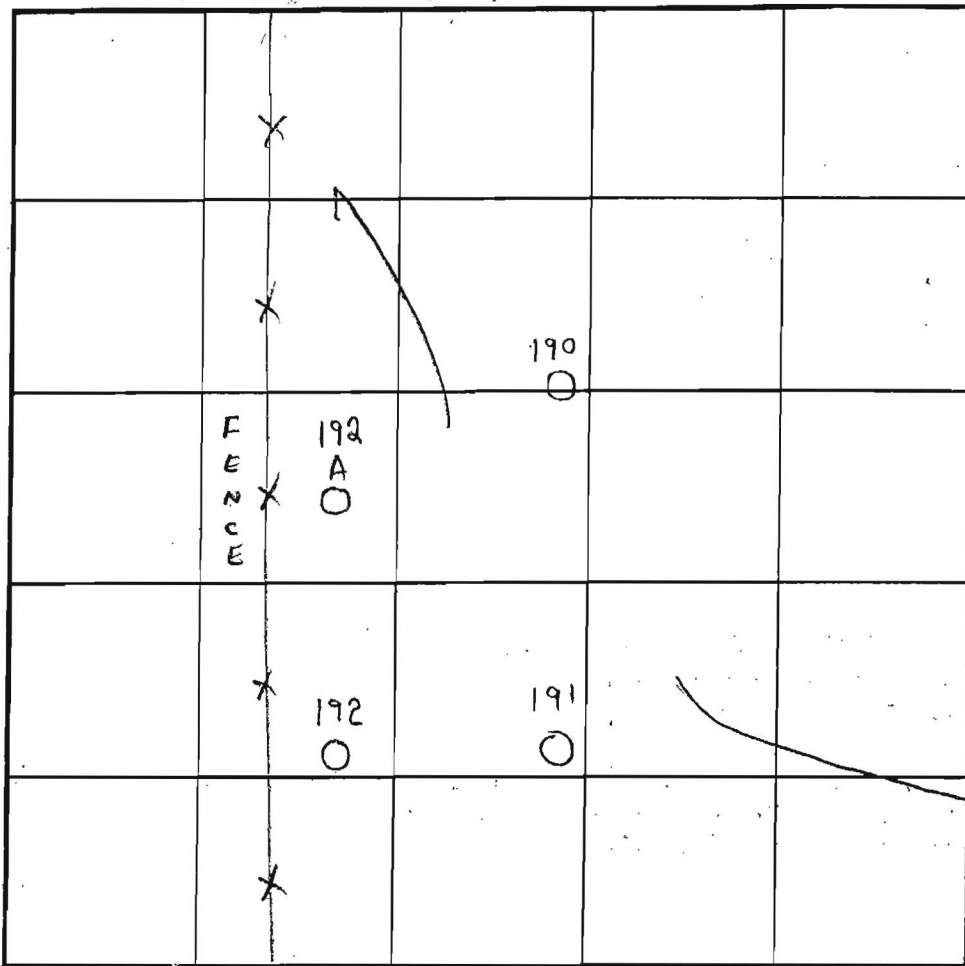

INDICATE NORTH - NAME ADJOINING ROADWAY AS BASE LINE.

SOIL PROFILE

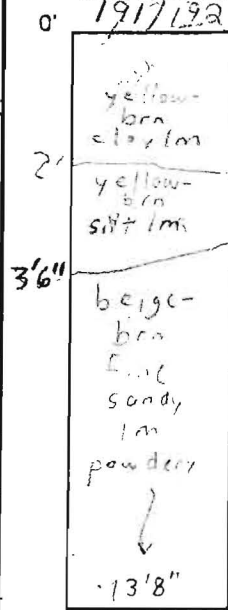

DATE	TEST NO.	DEPTH	PRE-WET		TEST - 1" DROP		TIME	
			START	STOP	START	STOP		
4/11/03	192A	13'9" V	(VISUAL OK		SEE SOIL PROFILE)		NA	OK
	190	3 1/2' / 14'	11:39	11:42	11:42	11:47	5 min	OK
	191A	NOT	STAKED	OR	EXCAVATED			
	192	13'8" V	(VISUAL OK		SEE SOIL PROFILE)		NA	OK
	191	4' T / 14' V	12:04	12:08	12:08	12:14	6 min	OK

REMARKS Visual holes consistent & textured w/ trowel

TYPE OF SOIL Glenelg

TESTED BY SRK & FA ALSO PRESENT Todd Parks = Backhoe Kevin Wingate = Developer

TRENCH DESIGN DATA: AVERAGE PERCOLATION TIME 2-7 min est. TRENCH WIDTH 3'

INLET DEPTH 3' MAXIMUM BOTTOM DEPTH 5' SQ. FT./BEDROOM 180

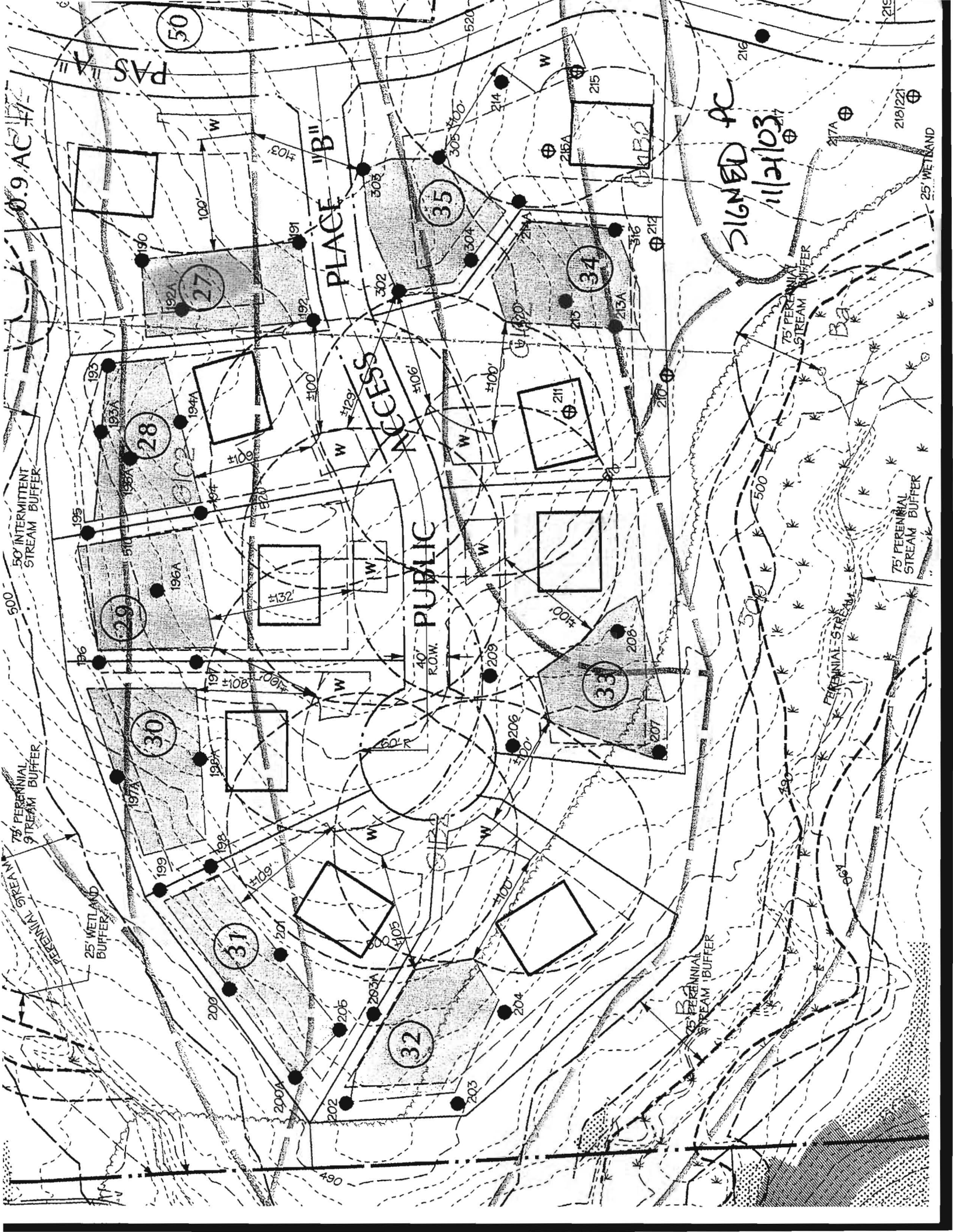

0.9 AC #1

PASS "A"

50

PLACE "B"

ACCESS

PUBLIC

SIGNED PC
11/21/03

50' INTERMITTENT
STREAM BUFFER

75' PERENNIAL
STREAM BUFFER

25' WETLAND
BUFFER

75' PERENNIAL
STREAM BUFFER

75' PERENNIAL
STREAM BUFFER

75' PERENNIAL
STREAM BUFFER

75' PERENNIAL
STREAM BUFFER

25' WETLAND

40' R.O.W.

100' F

500

750

197A

199

200

30

31

32

27

28

29

197A

198

199

200

201

198A

199

200

201

202

198A

199

200

201

202

198A

199

200

201

202

198A

199

200

201

202

198A

199

200

201

202

198A

199

200

201

202

198A

199

200

201

202

198A

199

200

201

202

198A

199

200

201

202

198A

199

200

201

202

198A

199

200

201

202

198A

199

200

201

202

198A

199

200

201

202

198A

199

200

201

202

198A

199

200

201

202

198A

199

200

201

202

198A

199

200

201

202

198A

199

200

201

202

198A

199

200

201

202

198A

199

200

201

202

100

100

100

100

100

100

100

100

100

100

100

100

100

100

100

100

100

100

100

100

100

100

100

100

100

100

100

100

100

100

100

100

100

100

100

100

100

100

100

100

100

100

100

100

100

100

100

100

100

100

100

100

100

100

100

100

100

100

100

100

100

100

100

100

100

100

100

100

100

100

100

100

100

100

100

100

100

100

100

100

100

100

100

100

100

100

100

100

100

100

100

100

100

100

100

100

100

100

100

100

100

100

100

100

100

100

100

100

100

100

100

100

100

100

100

100

100

100

100

100

100

100

100

100

100

100

100

100

100

100

100

100

100

100

100

100

100

100

100

100

100

100

100

100

100

100

100

<