



Bureau of Environmental Health
7178 Gateway Drive Columbia, MD 21046
(410) 313-2640 Fax (410) 313-2648
TDD (410) 313-2323 Toll Free 1-866-313-6300
website: www.hchealth.org

Maura J. Rossman, M.D., Health Officer

RECEIPT DATE: 9-12-14 **ONSITE SEWAGE DISPOSAL SYSTEM**

P 554624

INSTALLATION
APPROVAL DATE: 11/21/14 SC

PERMIT CONSTRUCTION

A _____

PROPERTY ADDRESS: 14914 Victory Lane

SUBDIVISION: Meriwether Farm

LOT: 9 TAX ID: _____

CONTRACTOR: Fogle's Septic Clean Inc.

EMAIL: kevin@foglesinc.com

CONTRACTOR ADDRESS: 580 Obrecht Road, Sykesville, MD 21784

PHONE: 410-795-5670

PROPERTY OWNER: Toll MD VIII LP

EMAIL: _____

OWNER ADDRESS: 7164 Columbia Gateway Drive, Columbia, MD 21046

PHONE: _____

BAT UNIT MODEL: Hoot 600 ABNR

BAT UNIT SIZE: 750GPD

PUMP CHAMBER CAPACITY (GALLONS): _____ PUMP SIZE: _____

NUMBER OF BEDROOMS: 5 HOUSE SQ. FT. _____ APPLICATION RATE: _____

DISTRIBUTION SYSTEM: GRAVITY FED ☒ LOW PRESSURE DOSED ☐

TRENCHES:	LINEAR FEET REQUIRED: <u>See Bat Plan 210'</u>	INLET DEPTH: <u>See Bat Plan 4.5'</u>
	TRENCH WIDTH: <u>See Bat Plan 3'</u>	MAXIMUM BOTTOM DEPTH: <u>See Bat Plan 8'</u>
	MINIMUM SPACE BETWEEN TRENCHES: <u>See Bat Plan</u>	EFFECTIVE AREA BEGINNING DEPTH: <u>See Bat Plan 5'</u>
LOCATION:	PER APPROVED SITE PLAN. SEWAGE DISPOSAL AREA AND BAT UNIT LOCATION MUST BE STAKED BY LICENSED SURVEYOR PRIOR TO PRE-CONSTRUCTION INSPECTION.	
NOTES:	Set BAT unit per plan. Set distribution box per plan. Install trenches per plan. <u>2 2x105' Trenches</u>	

ISSUED BY: Jeff Williams

ISSUE DATE: 9-12-14

EXPIRATION DATE: 9-12-15

NOTE: CONTRACTOR MUST SCHEDULE A PRE-CONSTRUCTION INSPECTION PRIOR TO BEGINNING ANY INSTALLATION

NOTE: CONTRACTOR MUST SCHEDULE AN INSPECTION AND GAIN APPROVAL OF ALL COMPONENTS PRIOR TO COVERING

NOTE: STONE MUST BE APPROVED BY HEALTH DEPARTMENT AND GRAVEL TICKET MUST BE AVAILABLE FOR REVIEW.

NOTE: WATERTIGHT SEPTIC TANKS REQUIRED

NOTE: ALL PARTS OF SEPTIC SYSTEM SHALL BE AT LEAST 100 FEET DOWNGRADIENT FROM ANY WATER WELL

NOTE: MANHOLE RISERS REQUIRED ON ALL SEPTIC TANKS AND PUMP CHAMBERS

NOTE: AN ELECTRICAL PERMIT IS REQUIRED FOR INSTALLATION OF ANY ELECTRICAL COMPONENTS OF THE SYSTEM

**NEITHER THE HOWARD COUNTY COUNCIL NOR THE HEALTH DEPARTMENT IS RESPONSIBLE FOR THE
SUCCESSFUL OPERATION OF ANY SYSTEM.**

PERMITTEE RESPONSIBLE FOR OBTAINING FINAL APPROVAL ON THIS PERMIT.

CALL 410-313-1771 TO SCHEDULE INSPECTIONS.

NOT TO SCALE

See As-Built Drawing
On Separate Sheet

ROAD NAME

TRENCH/DRAINFIELD DATA

WIDTH 3' INLET 4.5' BOTTOM 8'

NUMBER OF TRENCHES 2

TOTAL LENGTH 215'

ABSORPTION AREA 645+Sidewalk

DISTRIBUTION BOX LEVEL Yes

DISTRIBUTION BOX BAFFLE Elbow

DISTRIBUTION BOX PORT Yes

SEPTIC TANK DATA

SEPTIC TANK 1 LEVEL Yes

MANUFACTURER Mayer Bros

CAPACITY N/A GAL

SEAM LOC Top

TANK LID DEPTH 2'-3'

BAFFLES Front

BAFFLE FILTER N/A

MANHOLE LOC Front+Rear

6" PORT LOC None

WATERTIGHT TEST No

SLOTTED N/A

DATE ON LID

PUMP/SEPTIC TANK LEVEL N/A

MANUFACTURER

CAPACITY GAL

SEAM LOC

TANK LID DEPTH

BAFFLES

BAFFLE FILTER

MANHOLE LOC

6" PORT LOC

WATERTIGHT TEST

SLOTTED

DATE ON LID

PRE-CONSTRUCTION:

10/2/2014 Install two 105' trenches on contour across the top of the easement. Install tank near where shown on the plan. (BB)

INSTALLATION: 10/3/2014 Dist box installed. Top trench done.

Sixty feet of bottom trench done. (BB)

10/6/2014 Trenches finished. Tank and remainder of plumbing to be installed later. (BB) 10/8/2014 Tank set, working on force main. Need to install plumbing from house to tank. (BB) 10/9/2014 Need house connection. Need BAT approval from Mayer Brothers. Pump test? (BB)

11/13/14 - inspection of SHC completed - line looks good - see pic in file. - (PR)

11/20/14 Pump + alarm test completed on site w/ Kevin from Fogle's (SC/RR)

FINAL INSPECTOR Sarah Cull DATE OF APPROVAL 11/20/14

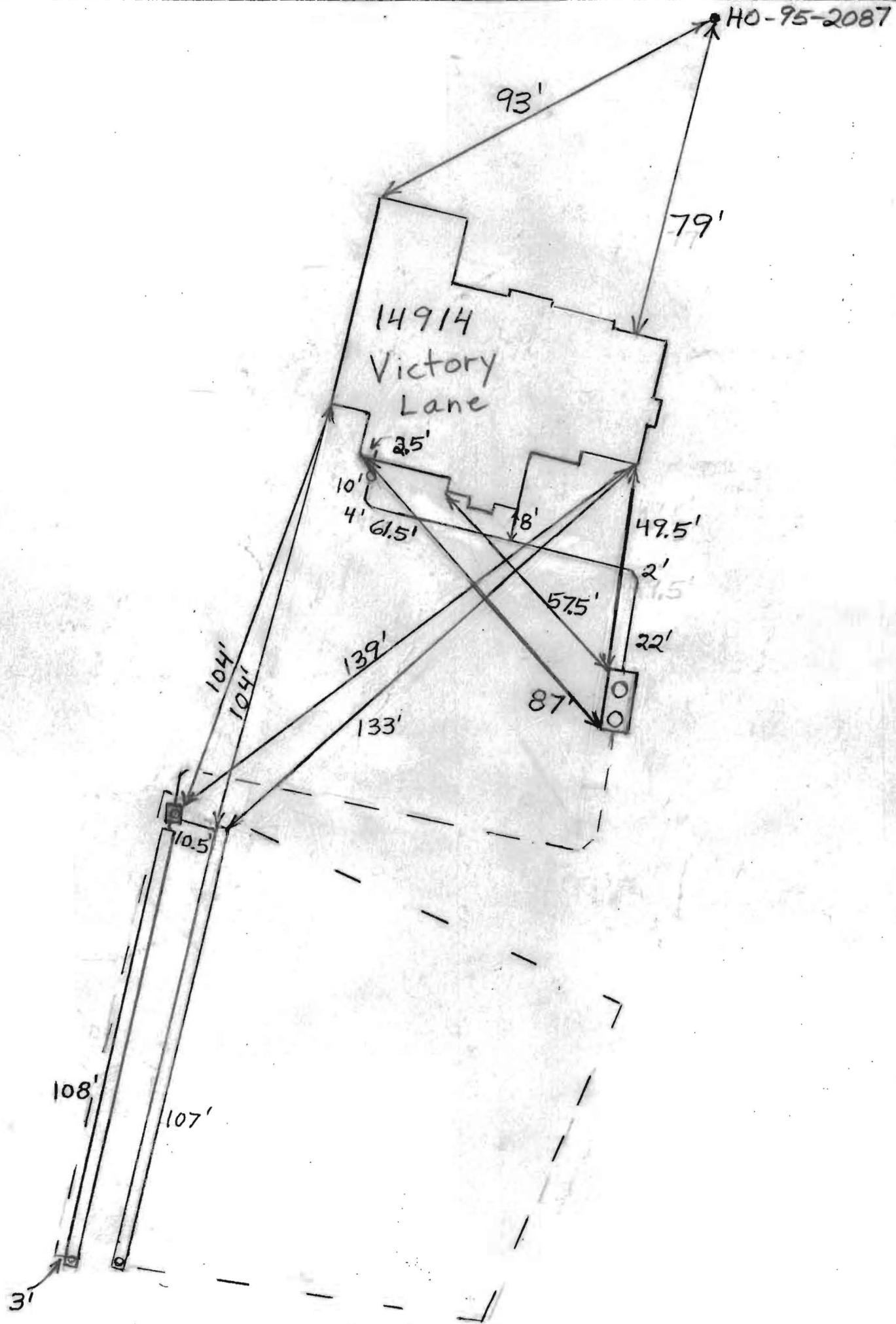

PROFESSIONAL CERTIFICATION: I HEREBY CERTIFY THAT THESE DOCUMENTS WERE PREPARED BY ME OR UNDER MY RESPONSIBLE CHARGE, AND THAT I AM A DULY LICENSED PROFESSIONAL LAND SURVEYOR UNDER THE LAWS OF THE STATE OF MARYLAND, LICENSE NO. 21328, EXPIRATION DATE 1/8/15.

LEGEND:

BRL BUILDING RESTRICTION LINE
T.W TOP OF WALL
ELEV. ELEVATION

BUILDABLE BULK
"PARCEL E"
PLAT NO. 21756

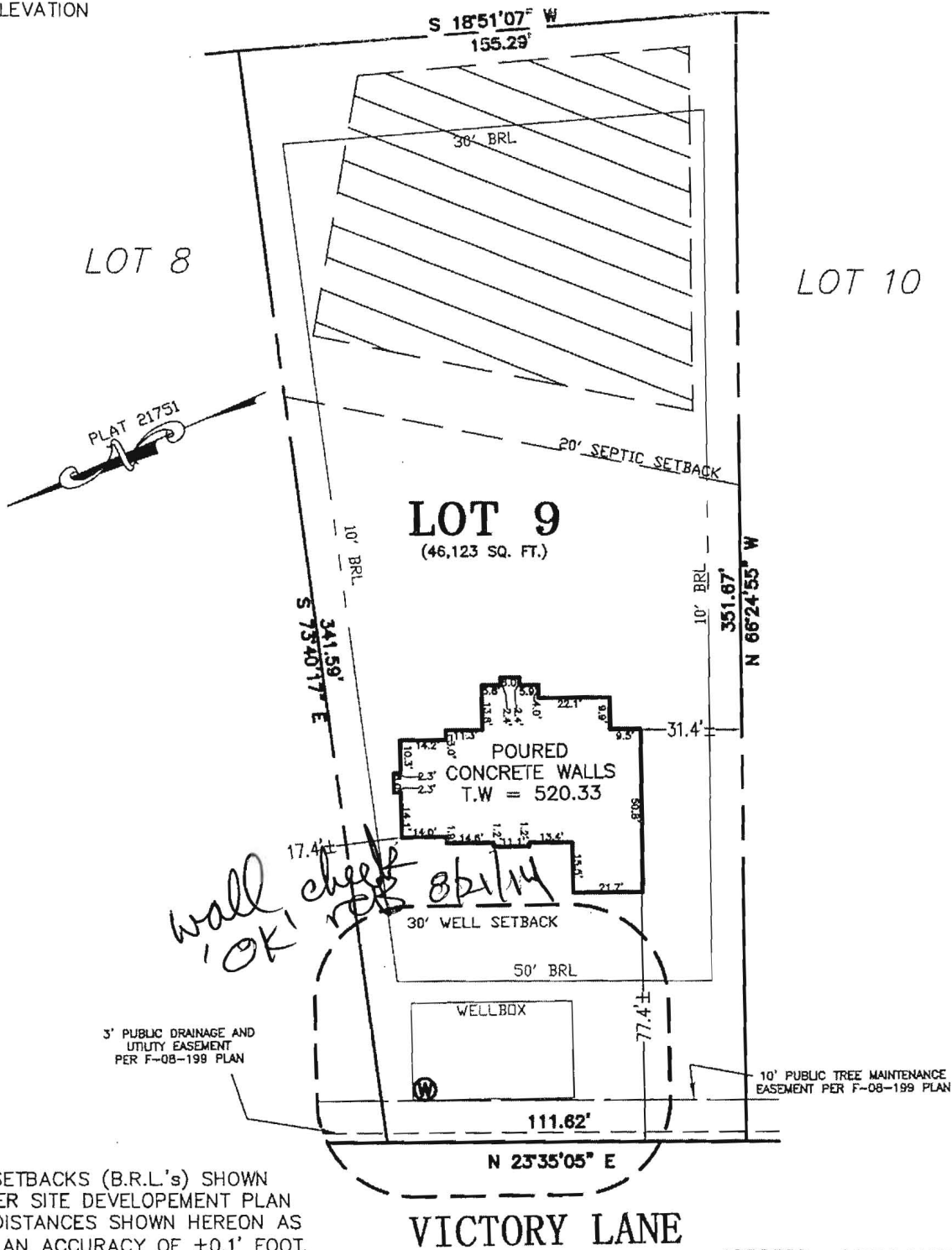

BUILDING SETBACKS (B.R.L.'s) SHOWN
HEREON PER SITE DEVELOPEMENT PLAN
SETBACK DISTANCES SHOWN HEREON AS
"±" HAVE AN ACCURACY OF ±0.1' FOOT.

ADDRESS: 14914 VICTORY LANE
GLENELG, MD 21737

SURVEYOR'S CERTIFICATE

THIS WALLCHECK WAS PREPARED WITHOUT THE BENEFIT OF A CURRENT TITLE REPORT. THIS PROPERTY IS SUBJECT TO ANY AND ALL EASEMENTS, RIGHT-OF-WAYS, COVENANTS, AND RESTRICTIONS, ETC. OF RECORD, SOME OR ALL OF WHICH MAY OR MAY NOT BE SHOWN AND/OR REFERENCED HEREON. BEARINGS AND DISTANCES OF THE PROPERTY BOUNDARY LINES SHOWN HEREON ARE PER AVAILABLE RECORDS AND HAVE NOT BEEN FIELD VERIFIED.

THIS IS NOT A "LOCATION DRAWING" AND IS NOT TO BE USED FOR SETTLEMENT PURPOSES.

SIGNATURE: MICHAEL JOE BOYCE
MD. LIC NO. 21328
DATE 08/08/14

WALL CHECK
LOT #9

MERIWETHER FARMS

LIBER 13779, FOLIO 473

PLAT NO. 21751

FOURTH TAX DISTRICT

HOWARD COUNTY, MARYLAND



Land Planning
Engineering
Land Surveying

ESE Consultants Inc.
7164 Columbia Gateway Dr.
Suite 203
Columbia, MD 21046
TEL: 410-872-9105
FAX: 410-872-4870

DATE: 08/08/14

SCALE: 1"=50'

FILE: WC LOT 9

CHK'D: M.J.B.

JOB NO: 3184

DRAWN: V.X.P



Bureau of Environmental Health

8930 Stanford Boulevard, Columbia, MD 21045

Main: 410-313-2640 | Fax: 410-313-2648

TDD 410-313-2323 | Toll Free 1-866-313-6300

www.hchealth.org

Facebook: www.facebook.com/hocohealth

Twitter: HowardCoHealthDep

Maura J. Rossman, M.D., Health Officer

Wednesday, April 30, 2014

MEMORANDUM

To: FILE

From: Michael J. Davis
Assistant Director

Re: Meriwether Farms/Cattail Overlook

The following six properties do not have Howard County O & M Agreements per our discussion and agreement on this date with Dan Stebbins, Toll Brothers:

- 14904 Meriwether Drive
- 14885 Meriwether Drive
- 14810 Meriwether Drive
- 14836 Meriwether Drive
- 14914 Victory Lane
- 14939 Victory Lane



MAYER BROS., INC.

Precast Concrete Products
6264 Race Rd. Elkridge, MD 21075

Letter of Satisfaction Hoot System Installation

Address of Property: 14914 Victory Lane
Glenn, MD 21737

Date of Final Inspection: 11/18/14

Installer: Fogle's Septic Clean

Hoot Technician/Inspector: Mike Sample

I hereby certify that the Hoot system installed at the property listed above has been installed according to proper Hoot installation practices. I have also verified the startup of the system and it is in proper working order.

Sincerely,

H. Michael Day
Name of Inspector
Mayer Bros., Inc.

PH: 410-796-1434

FX: 410-796-1438

WBE
NPCA Certified Plant

mayerbro@connect.net
www.mayerbrosprecast.com

Grease Interceptors, Grease Solutions, Aerobic Treatment Units, Septic Tanks, Holding Tanks, Storm Water Structures, Hydroceptors,
Bench Barrier, Water Meter Vaults, Sectional Valve Vaults, Top Slabs, Curb Heads, Curb Bumpers, PermEntry Basement Entries,
Scapewell Window Wells, Custom Precast Products

11/13/14

SHC

G
Green
Guard
MAX
Building Wrap

Building Wrap

Building

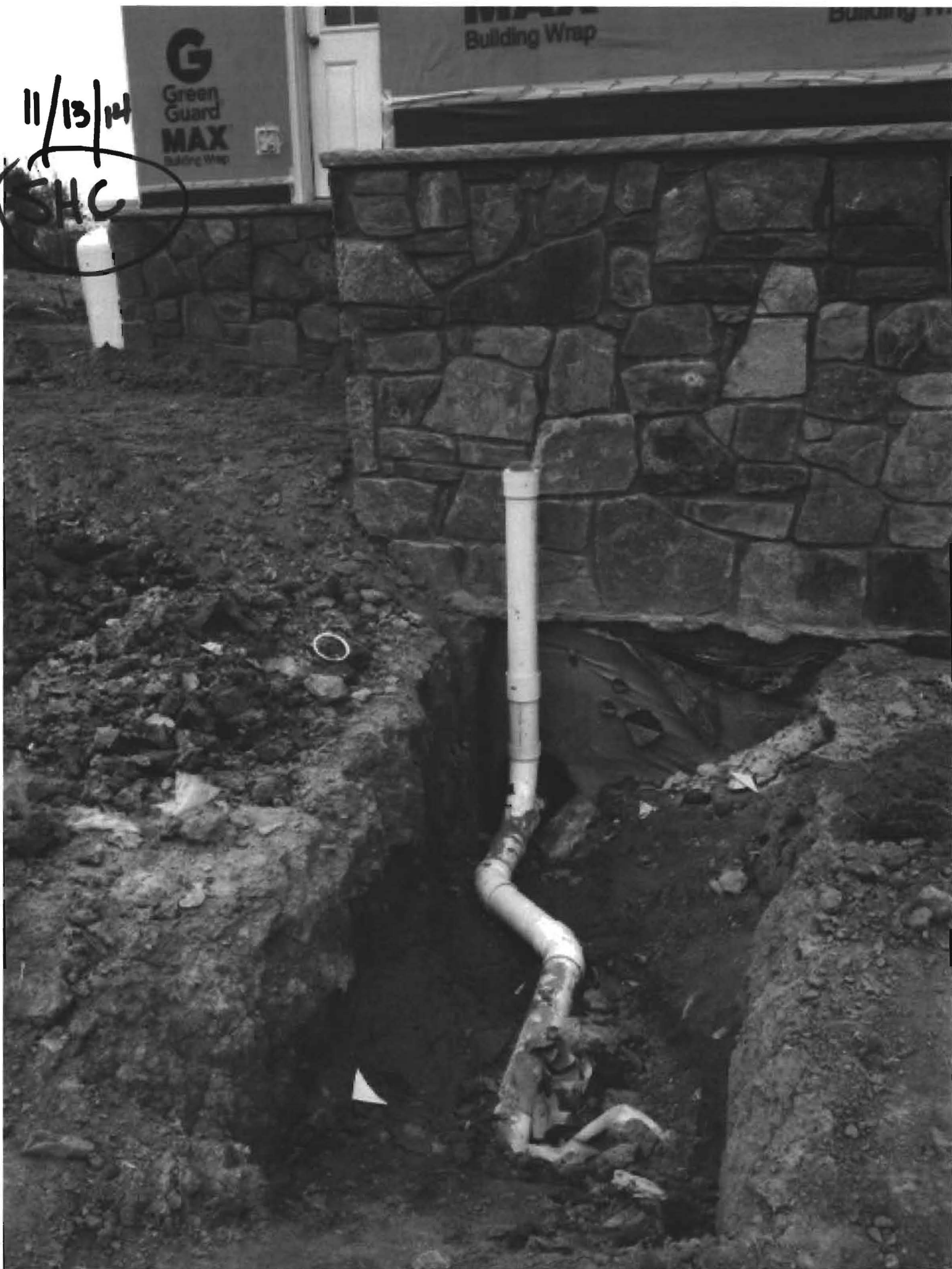

Williams, Jeffrey

To: Michael Boyce
Subject: lot specs

Hi Mike. Here are the specs for the lot we discussed as well as another lot someone in your office requested later today. Thanks.

Meriwether lot 9:

Application rate: 0.6
Effective sidewall beginning depth: 5'
Max bottom depth: 8'

Meriwether lot 41:

App rate: 0.6
Effective sidewall beginning depth: 7'
Max bottom depth: 8'

Jeff Williams
Program Supervisor, Well & Septic Program
Bureau of Environmental Health
Howard County Health Dept.
410-313-4261
jewilliams@howardcountymd.gov

CONFIDENTIALITY NOTICE

This message and the accompanying documents are intended only for the use of the individual or entity to which they are addressed and may contain information that is privileged, confidential, or exempt from disclosure under applicable law. If the reader of this email is not the intended recipient, you are hereby notified that you are strictly prohibited from reading, disseminating, distributing, or copying this communication. If you have received this email in error, please notify the sender immediately and destroy the original transmission.