

APPLICATION

PERCOLATION TESTING

A 38583

P _____

HOWARD COUNTY HEALTH DEPARTMENT
BUREAU OF ENVIRONMENTAL HEALTH
P.O. BOX 476 ELLICOTT CITY, MARYLAND 21043
TELEPHONE 461-9933

DISTRICT 3

DATE 12/17/86

TO: THE COUNTY HEALTH OFFICER
ELLICOTT CITY, MARYLAND

I, HEREBY, APPLY FOR THE NECESSARY TEST IN ORDER TO CONSTRUCT (OR RECONSTRUCT) A SEWAGE DISPOSAL SYSTEM

PROPERTY OWNER Altogether Limited Partnership Clayton C. Hemp

ADDRESS 10176 Baltimore National Pike Suite 212 PHONE 442-53-95-465-5855

PROSPECTIVE BUYER _____

ADDRESS _____ PHONE 48 Final

PROPERTY LOCATION:

SUBDIVISION Altogether Twelve Hills Sec. 3 LOT NO. 23 LOT 22 Preliminary

ROAD AND DESCRIPTION Linden Church Rd + Rt 32 13055 Twelve Hills Road

TAX MAP 28 PARCEL # 66

SIZE OF LOT 3 acres TYPE BLDG SFD
(SINGLE FAMILY DWELLING OR COMMERCIAL)

THE SYSTEM INSTALLED UNDER THIS APPLICATION IS ACCEPTABLE ONLY UNTIL PUBLIC FACILITIES BECOME AVAILABLE. I FULLY UNDERSTAND THE

FEE CONNECTED WITH THE FILING OF THIS PERC TEST APPLICATION IS NON-REFUNDABLE UNDER ANY CIRCUMSTANCES. I ALSO AGREE TO COMPLY

WITH ALL M.O.S.H.A. REQUIREMENTS IN TESTING THIS LOT. Mal S Rein
(SIGNATURE OF APPLICANT)

APPROVED BY _____ FOR _____ DATE _____

REJECTED BY _____ FOR _____ DATE _____

HOLD PENDING FURTHER TESTS _____ DATE _____

REASONS FOR REJECTION OR HOLDING _____

BLOG. PERMIT SIGNED

AND RETURNED 9/12/89

Serial # 29062 - SFD - 5 Bed

THIS IS NOT A PERMIT

SOIL PROFILE

BROWN
CLAY

BROWN
TAN
SPND

CLAY

BROWN
SAND
LOAM

CLM

BEIGE
SAND
LOAN

GRPY

12-1079 BROWN
SAND
LWD

十一

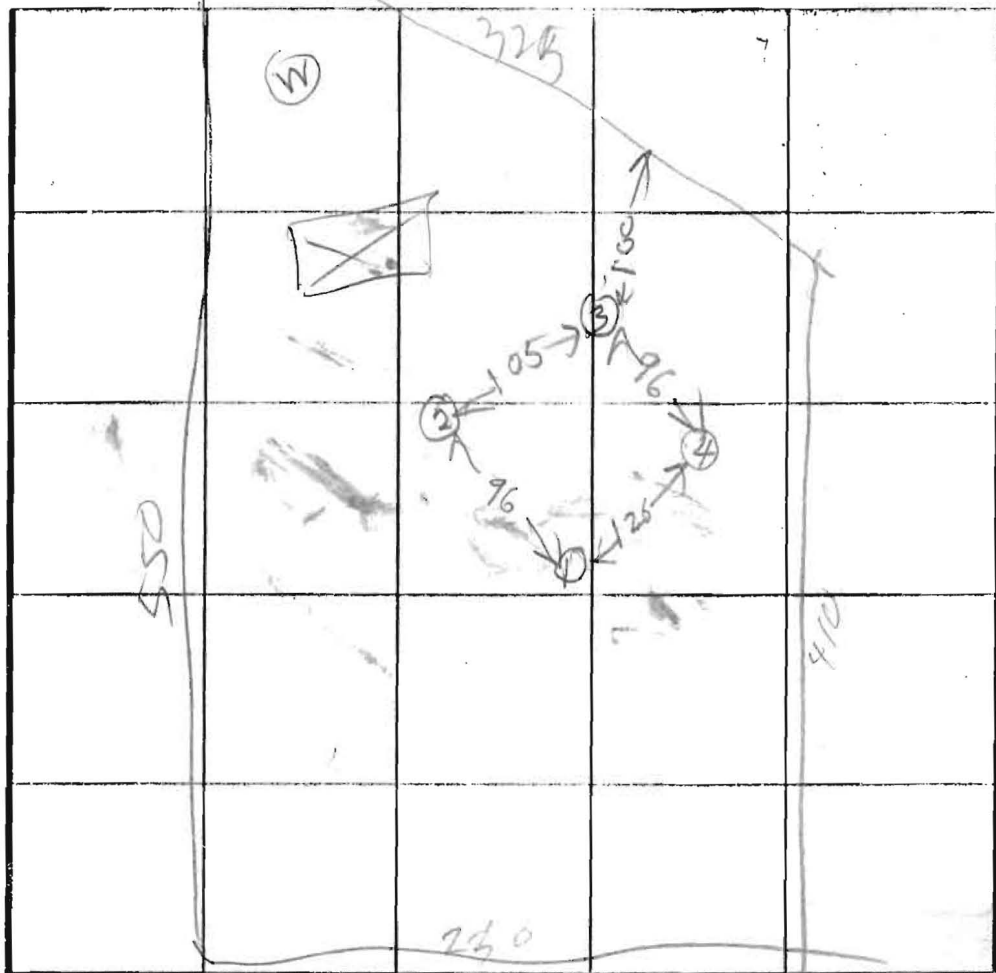

INDICATE NORTH - NAME ADJOINING ROADWAY AS BASE LINE

UNNAMED RPT

[illegible]

REMARKS

TYPE OF SOIL

TESTED F.

RHODGER

ALSO PRESENT

CLINT
3 KETTERMAN

~~HOLD ELEVATIONS~~

(2) HIGH

(1) (3) MEDIUM

(4) LOW

~~art
work
4 min~~

max
depth
4 ft

X Perc
6 min
180 ~~ft~~ / BA
Inlet 4'-
Bottom 8'-

F-89-39

Barnsley Williams
1099/295
Zoned: R

LOT 41

LOT 50
177,526.8899 sq. ft.
4.059 acres

LOT 49
147,259.0448 sq. ft.
3.3906 acres

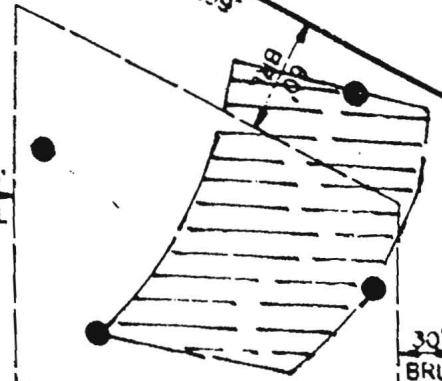

LOT 48
130,680.0000 sq. ft.
3.0000 acres

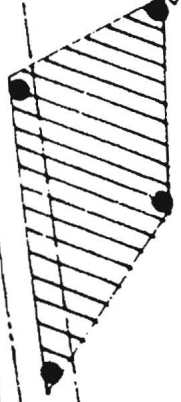
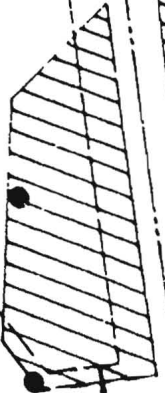

13055

N24°00'00"E
93.13'

TWELVE

HILLS

ROAD

LOT 25
134,025.2013 sq. ft.
3.0866 acres

LOT 26
222,212.2366 sq. ft.
5.1015 acres

ADJUTIVE TH

