

LAYOUT _____
INSP 1 _____ INSP 3 _____
INSP 2 _____ INSP 5 _____

ISSUE DATE: 6/1/2006

P 524484-A

APPROVAL
DATE:

7/19/06

PERMIT SHARED SEPTIC SYSTEM

A _____

INDEXED

HOUSE SEWER LINE CONNECTION

HOWARD COUNTY HEALTH DEPARTMENT BUREAU OF ENVIRONMENTAL HEALTH

NVR _____ IS PERMITTED TO INSTALL ALTER

ADDRESS: 6085 Marshalee Drive, Elkridge MD 21075 PHONE NUMBER: 410-379-5956

SUBDIVISION Homeland (Ellicott Meadows) LOT NUMBER: 98

ADDRESS: 12004 Windsor Moss PROPERTY OWNER: NVR. Inc.

NUMBER OF BEDROOMS: 2

HOUSE SERVED BY PUBLIC WATER? **Yes**

| | |
|-----------|---|
| LOCATION: | Install 4" house sewer line connection per the approved site plan. |
| NOTES: | This permit is limited to the installation of the individual house sewer line connection and installation of the grinder pump, if applicable. The Howard County Bureau of Utilities must be contacted for scheduling of inspection of these items, as well at 410-313-4900. |

PLANS APPROVED: Mike Davis DATE: 6/1/06

PERMIT VOID AFTER 2 YEARS

1. CONTRACTOR IS RESPONSIBLE FOR SCHEDULING A PRE-CONSTRUCTION INSPECTION FOR ALL INSTALLATIONS.
2. ALL PARTS OF SEPTIC SYSTEM SHALL BE 100 FEET FROM ANY WATER WELL UNLESS SPECIFICALLY AUTHORIZED.
3. MANHOLE RISERS REQUIRED ON ALL SEPTIC TANKS AND PUMP CHAMBERS UNLESS SPECIFICALLY AUTHORIZED.
4. CONTRACTOR RESPONSIBLE FOR COMPLIANCE WITH APPLICABLE REGULATIONS, GUIDELINES AND THE TERMS OF THIS PERMIT.
5. NEITHER THE HOWARD COUNTY COUNCIL OR THE HEALTH DEPARTMENT IS RESPONSIBLE FOR THE SUCCESSFUL OPERATION OF ANY SYSTEM.
6. PERMITTEE RESPONSIBLE FOR OBTAINING FINAL APPROVAL ON THIS PERMIT.

CALL 410-313-1771 FOR INSPECTION HOUSE CONNECTION

P524484-A

NOT TO SCALE

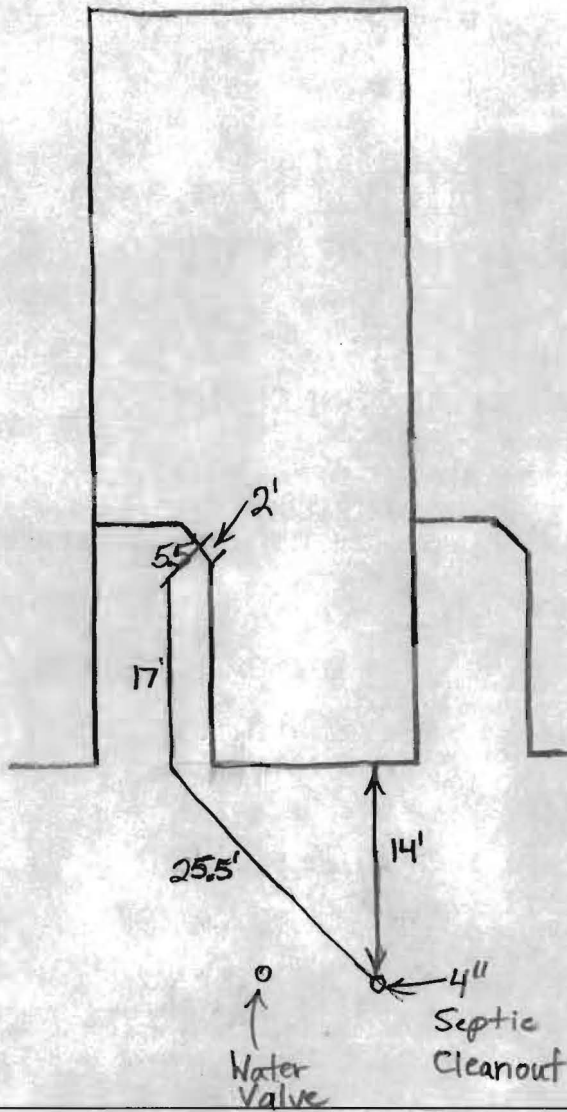

Windsor Moss

| TRENCH/DRAINFIELD DATA | | |
|-------------------------------|-------|--------|
| WIDTH | INLET | BOTTOM |
| _____ | _____ | _____ |
| NUMBER OF TRENCHES _____ | | |
| TOTAL LENGTH _____ | | |
| ABSORPTION AREA _____ | | |
| DISTRIBUTION BOX LEVEL _____ | | |
| DISTRIBUTION BOX BAFFLE _____ | | |
| DISTRIBUTION BOX PORT _____ | | |

| SEPTIC TANK DATA | |
|---------------------------|-----------|
| SEPTIC TANK 1 LEVEL _____ | |
| CAPACITY | _____ GAL |
| SEAM LOC | _____ |
| TANK LID DEPTH | _____ |
| BAFFLES | _____ |
| BAFFLE FILTER | _____ |
| MANHOLE LOC | _____ |
| 6" PORT LOC | _____ |
| WATERTIGHT TEST | _____ |
| SEPTIC TANK 2 LEVEL _____ | |
| CAPACITY | _____ GAL |
| SEAM LOC | _____ |
| TANK LID DEPTH | _____ |
| BAFFLES | _____ |
| BAFFLE FILTER | _____ |
| MANHOLE LOC | _____ |
| 6" PORT LOC | _____ |
| WATERTIGHT TEST | _____ |

PRE-CONSTRUCTION 5' Below Brick ledge 7/19/06

INSTALLATION 7/19/06 House connections ~ 8' below brick ledge, O.K. to cover. (BB)

FINAL INSPECTOR B. Baker DATE OF APPROVAL 7/19/2006

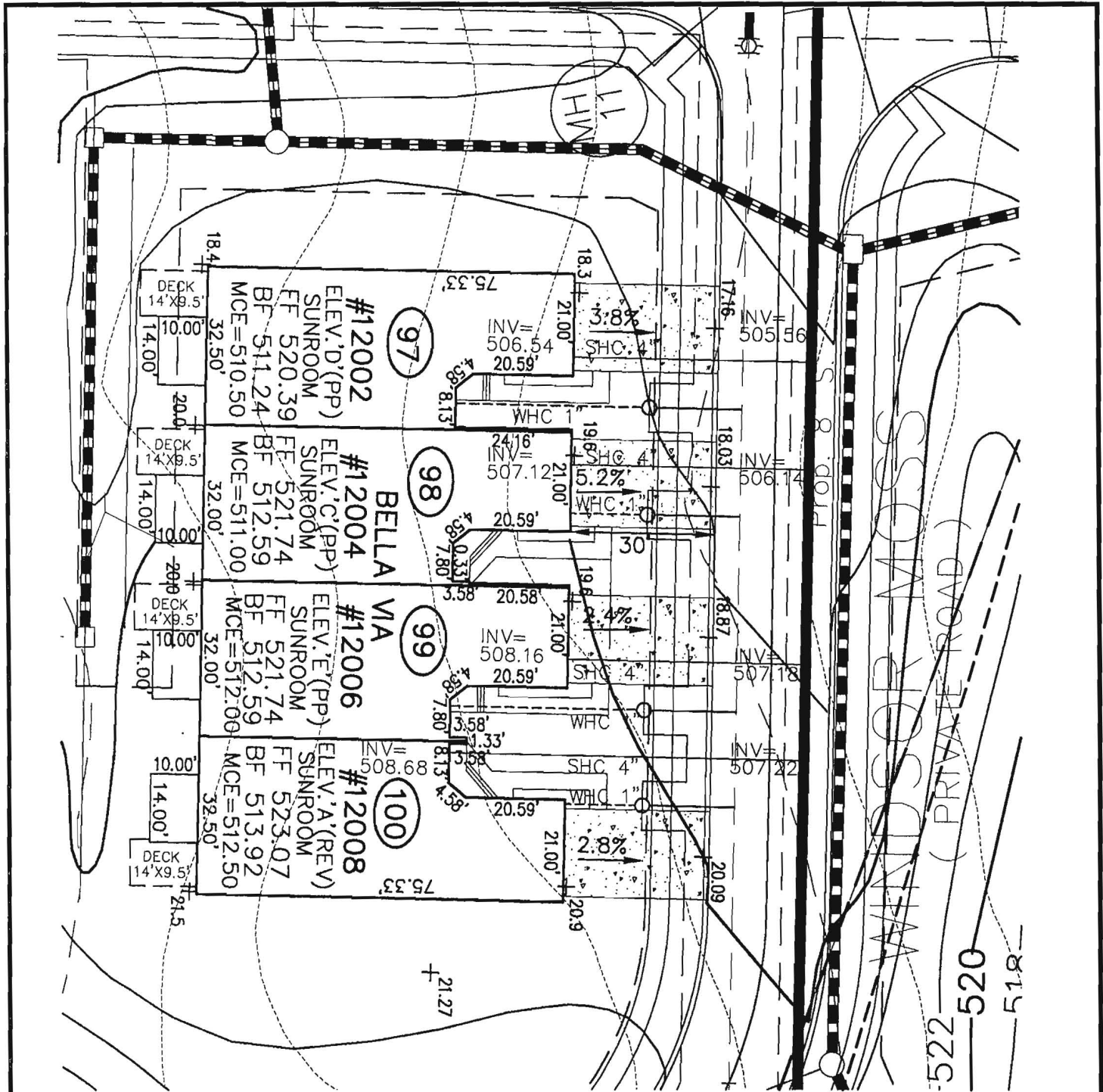

**ROBERT H. VOGEL
ENGINEERING, INC.**

ENGINEERS • SURVEYORS • PLANNERS
8407 MAIN STREET TEL: 410.461.7666
ELLICOTT CITY, MD 21043 FAX: 410.461.8961

SCALE 1"=30'
DRAWN BY MY
CHECKED BY RHV
DATE FEB. 2006
W. O. # 04-87.00
SHEET# 1 OF 1

**NV HOMES
ELLICOTT MEADOWS
UNITS 97-100**

HOMELAND SDP-03-30
TAX MAP 16
3RD ELECTION DISTRICT

PARCEL 53,96,165&204
HOWARD COUNTY, MARYLAND