

APPLICATION

PERCOLATION TESTING

HOWARD COUNTY HEALTH DEPARTMENT
BUREAU OF ENVIRONMENTAL HEALTH
P.O. BOX 476 ELlicOTT CITY, MARYLAND 21043
TELEPHONE 461-9933

A 43722

P _____

DISTRICT 4

DATE 6-15-89

TO: THE COUNTY HEALTH OFFICER
ELlicOTT CITY, MARYLAND

I, HEREBY, APPLY FOR THE NECESSARY TEST IN ORDER TO CONSTRUCT (OR RECONSTRUCT) A SEWAGE DISPOSAL SYSTEM.

PROPERTY OWNER Sycamore Valley Property Partnership

ADDRESS 8307 Main Street, Ellicott City, MD 21043 PHONE 461-4600

PROSPECTIVE BUYER N/A

ADDRESS _____ PHONE _____

PROPERTY LOCATION:

SUBDIVISION Sycamore Valley Section II LOT NO 5 6 on Prelim

ROAD AND DESCRIPTION Maryland Route 97

TAX MAP 21 PARCEL # 6

SIZE OF LOT 3.4 ± Acres TYPE BLDG Single Family Dwelling
(SINGLE FAMILY DWELLING OR COMMERCIAL)

THE SYSTEM INSTALLED UNDER THIS APPLICATION IS ACCEPTABLE ONLY UNTIL PUBLIC FACILITIES BECOME AVAILABLE. I FULLY UNDERSTAND THE FEE CONNECTED WITH THE FILING OF THIS PERC TEST APPLICATION IS NON-REFUNDABLE UNDER ANY CIRCUMSTANCES. I ALSO AGREE TO COMPLY WITH ALL M.O.S.H.A. REQUIREMENTS IN TESTING THIS LOT.

(SIGNATURE OF APPLICANT)

APPROVED BY _____ FOR _____ DATE _____

REJECTED BY _____ FOR _____ DATE _____

HOLD PENDING FURTHER TESTS _____ DATE _____

REASONS FOR REJECTION OR HOLDING HOLD FOR CERTIFIED PLAT - PERC OK MR 8/14/89

THIS IS NOT A PERMIT

New
Lot X 6
A43722

SOIL PROFILE
6" 0' topsoil
bright
org +
yel clay
loam
3' med brn
lt. tan
org
silty
sand
loam
1 1/2' frags

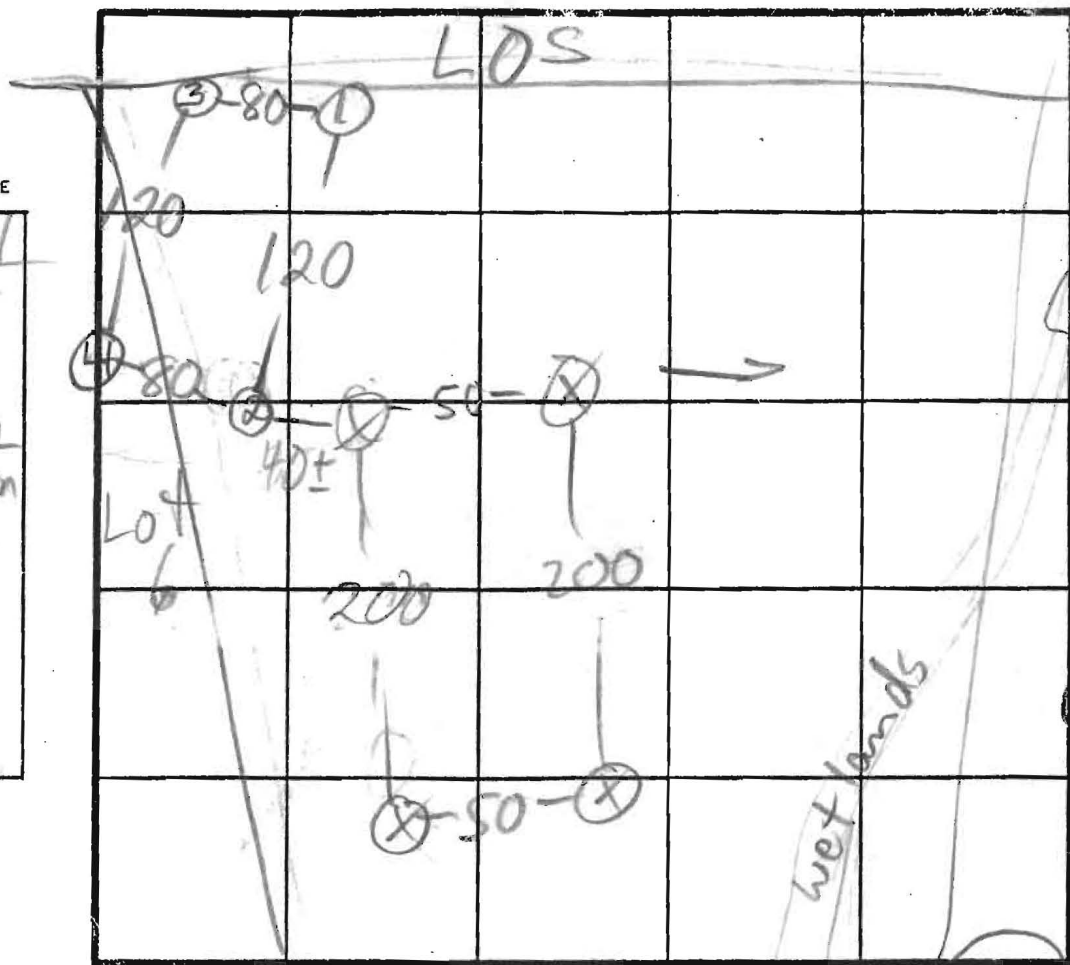

Lot 8
③ H1
④ MED H1
① MED LO
② LO
 $\bar{x} = 8$
180 BR
Inlet 4'
Bottom 6'

DATE	TEST NO.	DEPTH	PRE-WET		TEST - 1" DROP		TIME
			START	STOP	START	STOP	
8/8/89	1 S	16	12:44	12:55	12:55	1:18	23
	1 V	11 1/2	see profile				
	2 S	5	1:08	1:10	1:10	1:13	3
	2 V	10 1/2	sim to ③ clay to 4' s - 10% frags				
	3 S	8	1:31	1:32	1:32	1:34	2
	3 M	8	1:31	1:32	1:32	1:35	3
	3 V	11 1/2	see profile				
	4 V	12	LOOKS OK				

REMARKS HOLES NOT DUG PER PLAT

TYPE OF SOIL

TESTED BY

McRifkin

ALSO PRESENT

Ketterman,
Reuter

①
6" topsoil
dk. org
+ med.
brn
clay loam
5' lt. to
med.
brn
sand
loam
8' rocky
1 1/2' soil

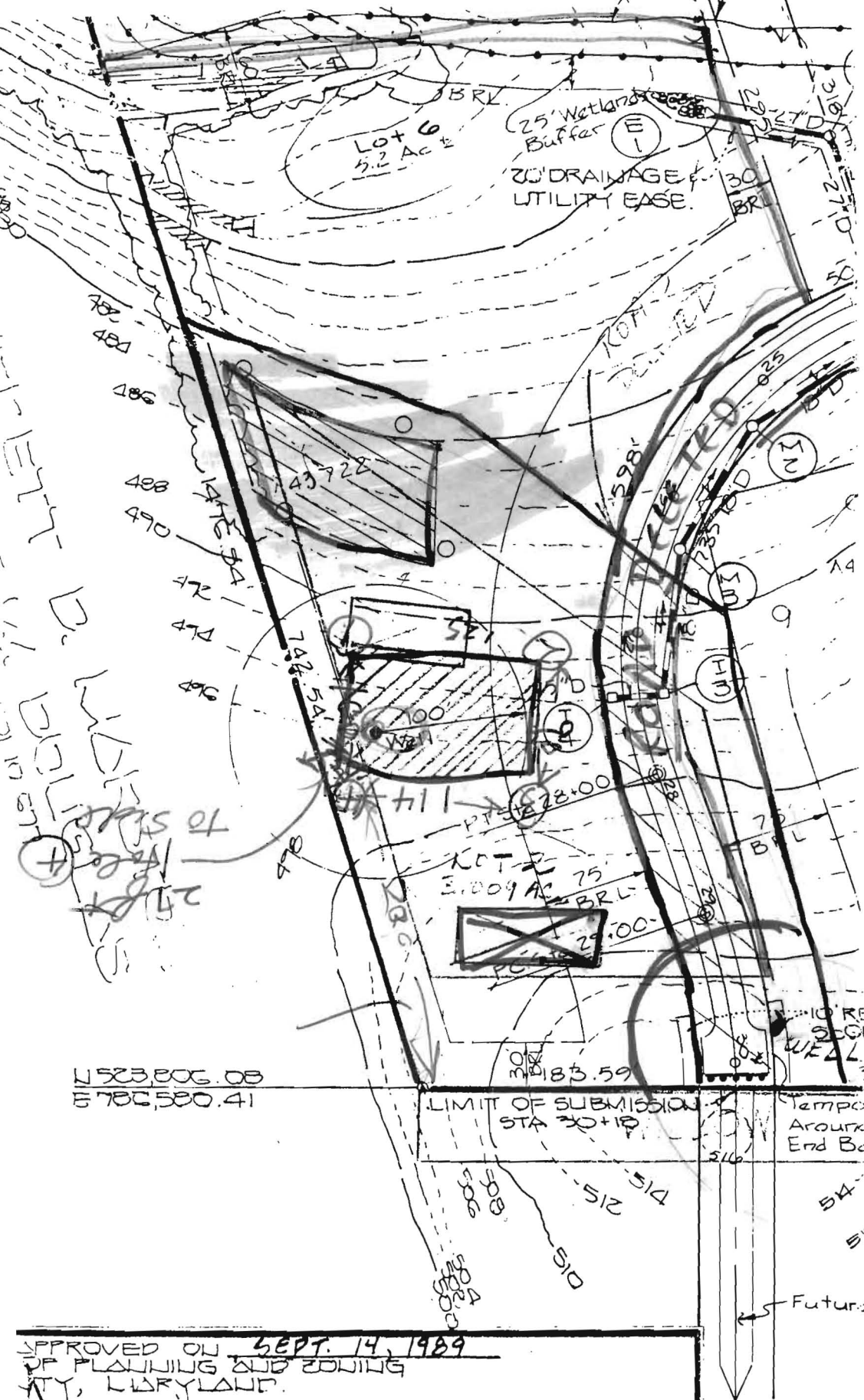

BLUE IS
OLD ARRANGEMENT

RED IS
PROPOSED
NEW
ARRANGEMENT

YELLOW IS
PROPOSED
GOLF COURSE
EASEMENT

N 523,806.08
E 786,580.41

LIMIT OF SUBMISSION
STA 20+10

Tempo
Around
End Bo

APPROVED ON <u>SEPT. 14, 1989</u>	
OF PLANNING AND ZONING CITY, MARYLAND.	
CTOR	DATE <u>9.21.89</u>
PRIVATE WATER AND PRIVATE SEWER CITY HEALTH DEPARTMENT.	
TU OFFICER	DATE