

Signed Final Plat
F-93-62
10-5-93

EXISTING _____
PRIVATE GOLF
COURSE EASEMENT
PLAT No. 10506

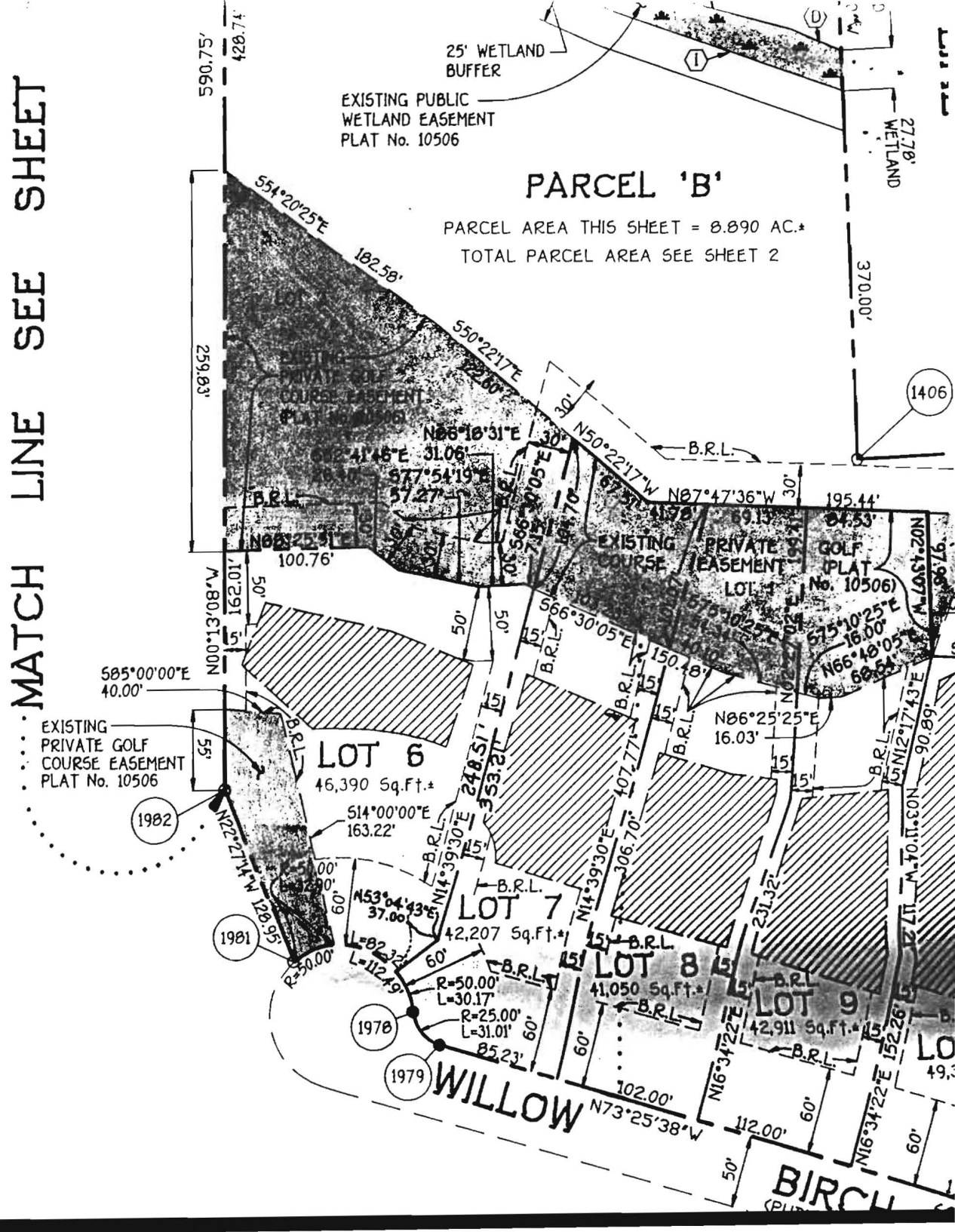

1402

F-90-62
Signed 9/2/92

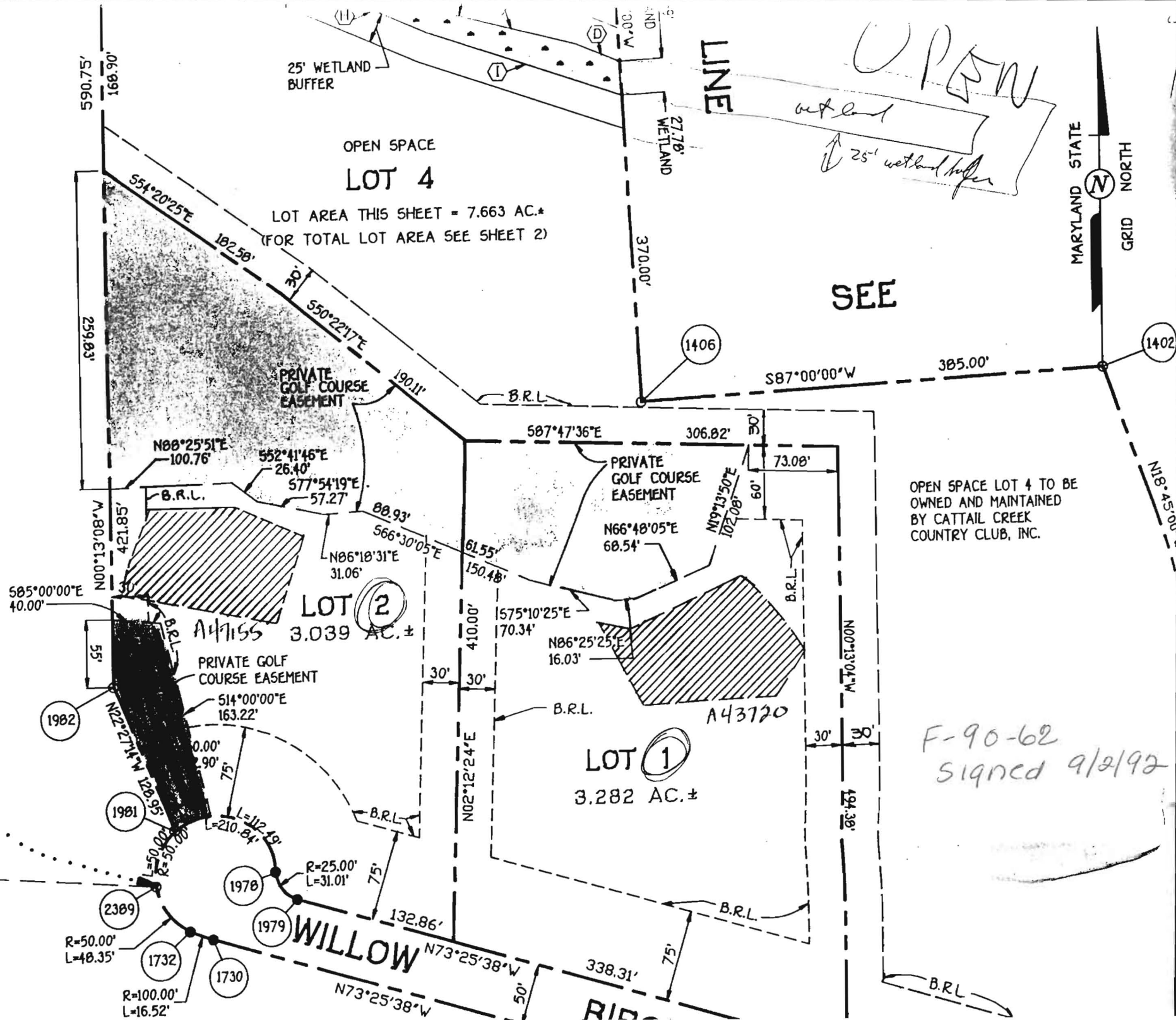

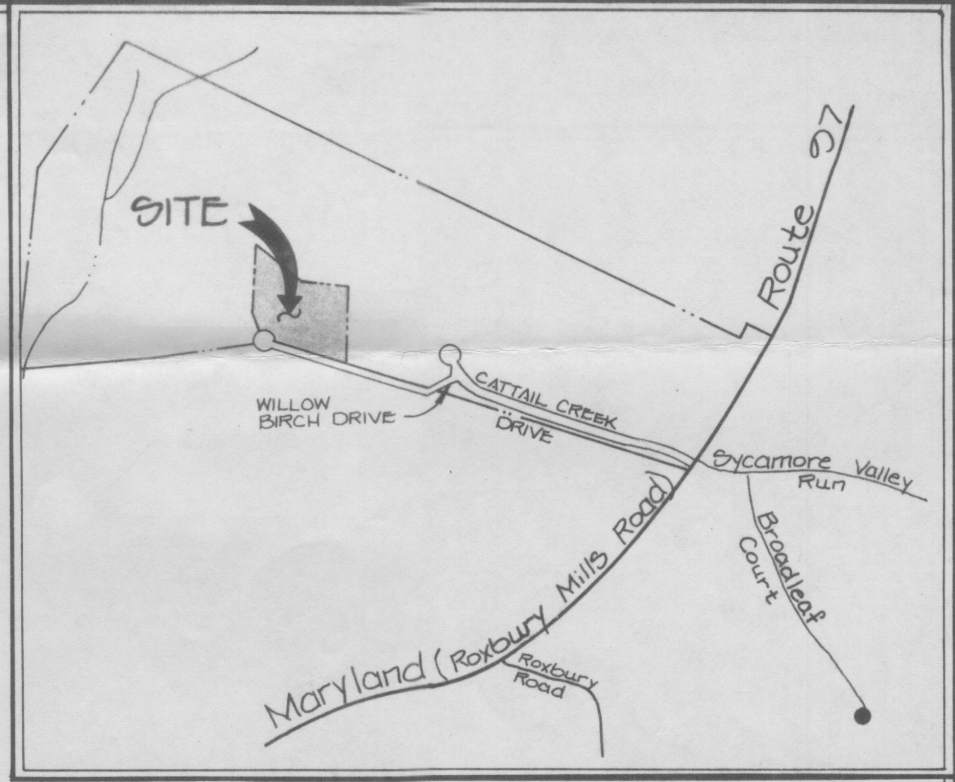

VICINITY MAP
SCALE: 1" = 1200'

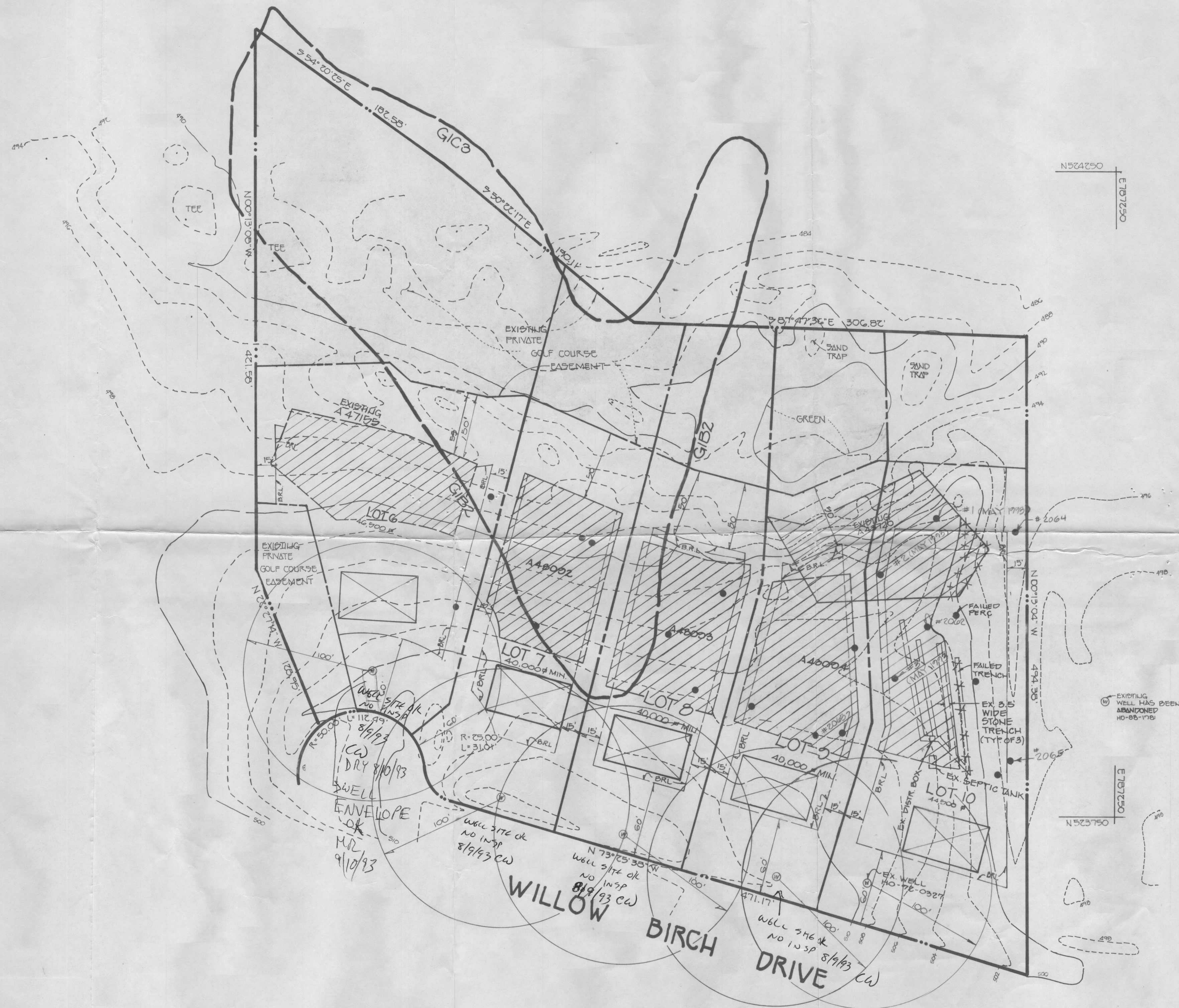

- NOTES:
1. THIS AREA DESIGNATES A PRIVATE SEWAGE EASEMENT OF 10,000 SQUARE FEET AS REQUIRED BY MARYLAND STATE DEPARTMENT OF THE ENVIRONMENT FOR INDIVIDUAL SEWAGE DISPOSAL. IMPROVEMENTS OF ANY NATURE IN THIS AREA ARE RESTRICTED UNTIL PUBLIC SEWAGE IS AVAILABLE. THESE EASEMENTS SHALL BECOME NULL AND VOID UPON CONNECTION TO A PUBLIC SEWAGE SYSTEM. THE COUNTY HEALTH OFFICER SHALL HAVE THE AUTHORITY TO GRANT VARIANCES FOR ENCROACHMENTS INTO THE PRIVATE SEWAGE EASEMENT. RECORDATION OF A MODIFIED SEWAGE EASEMENT SHALL NOT BE NECESSARY.
 2. THE LOTS SHOWN HEREON COMPLY WITH THE MINIMUM OWNERSHIP WIDTH AND LOT AREA AS REQUIRED BY THE MARYLAND STATE DEPARTMENT OF THE ENVIRONMENT.
 3. SUBJECT PROPERTY ZONED RC.
 4. PERCOLATION AREAS AND WATER WELLS FOR ADJOINING LOTS WILL BE SHOWN WHERE PERTINENT.

APPROVED FOR PRIVATE WATER AND PRIVATE SEWAGE SYSTEMS, HOWARD COUNTY HEALTH DEPARTMENT.
John W. Bodus 6-8-93
 COUNTY HEALTH OFFICER DATE

LEGEND

- ⊗ DENOTES PROP DWELLING
- ⊙ DENOTES PROP WELL
- DENOTES FIELD LOCATED PERC TEST

NOTE: FOR LOT 10, SEPTIC SYSTEM HAS BEEN INSTALLED PER HEALTH DEPT. CRITERIA.

PERCOLATION TEST CERTIFICATION PLAN

SECTION 2
 CATTAIL CREEK
 COUNTRY CLUB

LOTS 6 THRU 10
 TAX MAP: 21 GRID 8 PARCEL 211 PART OF PARCEL 2
 FOURTH ELECTION DISTRICT HOWARD COUNTY, MARYLAND
 SCALE: 1" = 50' DATE: MARCH 10, 1993

FISHER, COLLINS & CARTER, INC.
 CIVIL ENGINEERING CONSULTANTS & LAND SURVEYORS
 7171 BALTIMORE NATIONAL PIKE, SUITE 100
 ELLICOTT CITY, MARYLAND 21042
 TELEPHONE: (410) 461-0395
 FAX: (410) 750-3784

CHARLES J. CROVO, DR.
 DATE: 10/26/93