

LOT 28



Howard County
Health Department

APPLICATION

FOR PERCOLATION TESTING AND SITE EVALUATION

TEST DATE(S) _____

TEST TIME _____

APR 22 2005

AGENCY REVIEW: _____

DATE 6/7/05

DO NOT WRITE ABOVE THIS LINE

I HEREBY APPLY FOR THE NECESSARY TESTING/EVALUATION PRIOR TO ISSUANCE OF SEWAGE DISPOSAL SYSTEM PERMIT(S) TO:

CHECK AS NEEDED:

- ☐ CONSTRUCT NEW SEPTIC SYSTEM(S)
☐ REPAIR/ADD TO AN EXISTING SEPTIC SYSTEM
☐ REPLACE AN EXISTING SEPTIC SYSTEM

CHECK AS NEEDED:

- ☐ NEW STRUCTURE(S)
☐ ADDITION TO AN EXISTING STRUCTURE
☐ REPLACE AN EXISTING STRUCTURE

CHECK ONE:

- ☒ CREATE NEW LOT(S)
☐ BUILD ON AN EXISTING LOT IN A SUBDIVISION
☐ BUILD ON AN EXISTING PARCEL OF RECORD

IS THE PROPERTY WITHIN 2500' OF ANY RESERVOIR?

- ☐ YES
☐ NO

THE TYPE OF STRUCTURE IS:

- ☐ RESIDENTIAL WITH PROPOSED BEDROOMS IN THE COMPLETED STRUCTURE (NOTE UNKNOWN IF APPROPRIATE)
☐ COMMERCIAL (PROVIDE DETAIL OF NUMBERS AND TYPES OF EMPLOYEES/CUSTOMERS ON ACCOMPANYING PLAN)
☐ INSTITUTIONAL/GOVERNMENT (PROVIDE DETAIL OF NUMBERS AND TYPES OF EMPLOYEES/USERS ON ACCOMPANYING PLAN)

PROPERTY OWNER(S)	Frances Devlin			
DAYTIME PHONE	410-997-4600	Goodier Bldrs.	CELL	FAX
MAILING ADDRESS	Echo Farm Route 3, 43 East Litchfield Rd.,	Litchfield	CT	06750
	STREET	CITY/TOWN	STATE	ZIP
APPLICANT	Heritage Land Development			
DAYTIME PHONE	410-489-7900	CELL	410-982-2882	FAX 410-489-9768
MAILING ADDRESS	3060 Washington Road, Suite 220	Glenwood	MD	21738
	STREET	CITY/TOWN	STATE	ZIP
APPLICANT'S ROLE	DEVELOPER	BUILDER	BUYER	RELATIVE/FRIEND
PROPERTY LOCATION				REALTOR
SUBDIVISION NAME	Meriweather Farm - Section 2			CONSULTANT
PROPERTY ADDRESS	14944 Roxbury Road	Glenelg	LOT NO. 28 18	
	STREET	TOWN/POST OFFICE		
TAX MAP PAGE(S)	21	GRID 16	PARCEL(S) 28	PROPOSED LOT SIZE 1 Acre

AS APPLICANT, I UNDERSTAND THE FOLLOWING: THE SYSTEM INSTALLED SUBSEQUENT TO THIS APPLICATION IS ACCEPTABLE ONLY UNTIL PUBLIC SEWAGE IS AVAILABLE. THIS APPLICATION IS COMPLETE WHEN ALL APPLICABLE FEES AND A SUITABLE SITE PLAN HAVE BEEN RECEIVED. I ACCEPT THE RESPONSIBILITY FOR COMPLIANCE WITH ALL M.O.S.H.A. AND "MISS UTILITY" REQUIREMENTS. APPROVAL IS BASED UPON SATISFACTORY REVIEW OF A PERC CERTIFICATION PLAN. TEST RESULTS WILL BE MAILED TO APPLICANT.

James Lutter
SIGNATURE OF APPLICANT

HOWARD COUNTY HEALTH DEPARTMENT, BUREAU OF ENVIRONMENTAL HEALTH, WELL AND SEPTIC PROGRAM
3525-H ELLICOTT MILLS DRIVE, ELLICOTT CITY, MARYLAND 21043-4544 (410) 313-1771 FAX (410) 313-2648
TDD (410) 313-2323 TOLL FREE 1-877-4MD-DHMH

A/P 4002A

brown

o-b
Sic
540
cobblesy-b
Sil10% rock
↓ 15 cherty
fraggs

4004

brown

r-b-o
Sicy-b
Sil (heavy)y-b
Silt
loam

949A

brown

o-b (ab)

Sic

red

o-b

heavy silt

Silt loam

Transition

y-b

med

Silt loam

w/

5 rock

1 cherty

fraggs

1040 Sil

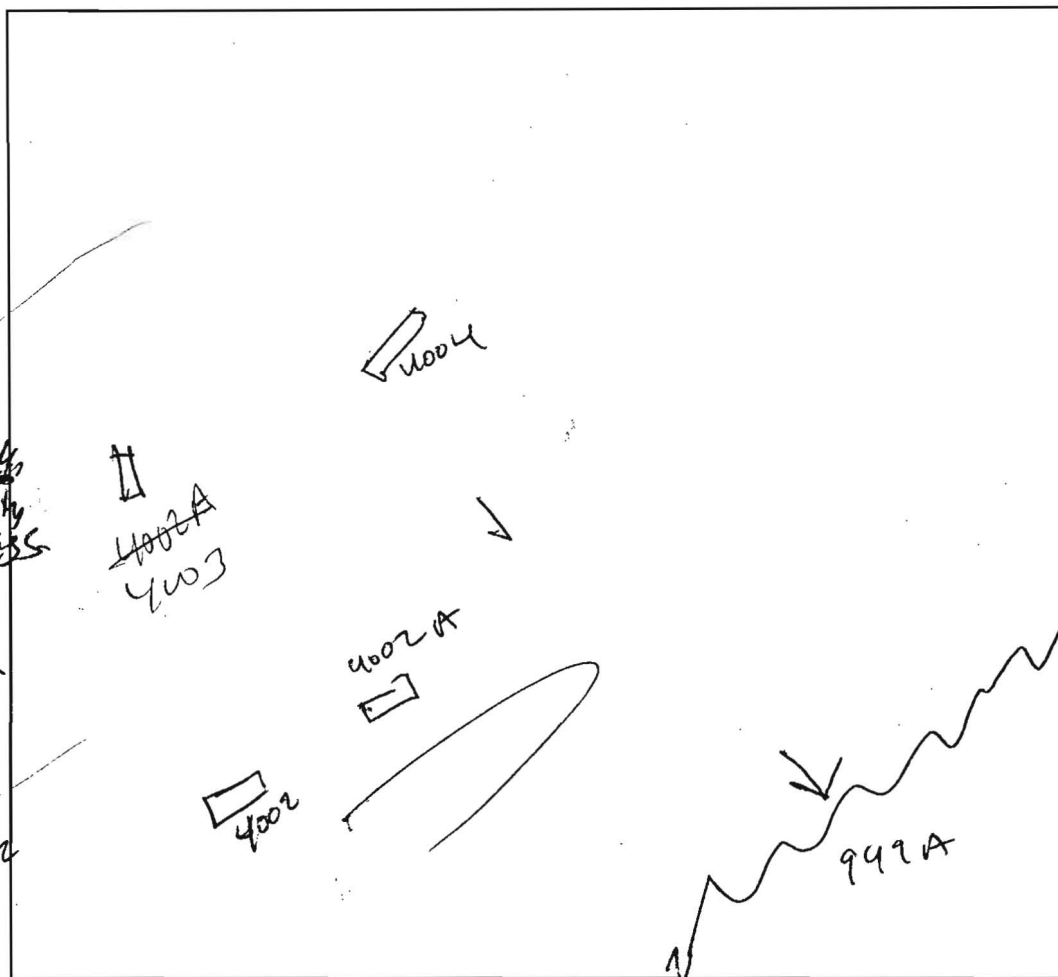

DATE	TEST #	DEPTH	START	BREAK 1" DROP	STOP 2" DROP	TIME OF 2nd INCH	P/F/H
6/29/05	4004	5 / 12	8:55	9:03	9:15	12	P
	4002A	3 / 10	8:58	Slow - repair			
	4002A	3 / 10	9:38 ¹²	9:40 ¹³	9:43 ¹³	3	P
949 A	4 1/2 / 10	3	9:17	9:26	9:44	18	P
	4005	5 / 11	9:53	9:57	11:02	5	P

4005

brown

y-b

Sic

↓

heavy sil

5'

red

brown

med

Sil

5-10%

cobbles

fraggs

REMARKS

4002 - NOT DUG

SANITARIAN

py

BACKHOE

OTHERS

TEST HOLES USED IN SDA

AVG. PERC TIME

SQ. FT/BR

TRENCH WIDTH

INLET DEPTH

MAX. BOT DEPTH

EFFECTIVE S/W



Howard County
Health Department

APPLICATION

FOR PERCOLATION TESTING AND SITE EVALUATION

TEST DATE(S) _____

TEST TIME _____

AP552493C

AGENCY REVIEW: _____

DATE 5/24/05

DO NOT WRITE ABOVE THIS LINE

I HEREBY APPLY FOR THE NECESSARY TESTING/EVALUATION PRIOR TO ISSUANCE OF SEWAGE DISPOSAL SYSTEM PERMIT(S) TO:

CHECK AS NEEDED:

- ☒ CONSTRUCT NEW SEPTIC SYSTEM(S)
☐ REPAIR/ADD TO AN EXISTING SEPTIC SYSTEM
☐ REPLACE AN EXISTING SEPTIC SYSTEM

CHECK ONE:

- ☒ CREATE NEW LOT(S)
☐ BUILD ON AN EXISTING LOT IN A SUBDIVISION
☐ BUILD ON AN EXISTING PARCEL OF RECORD

CHECK AS NEEDED:

- ☒ NEW STRUCTURE(S)
☐ ADDITION TO AN EXISTING STRUCTURE
☐ REPLACE AN EXISTING STRUCTURE

IS THE PROPERTY WITHIN 2500' OF ANY RESERVOIR?

- ☐ YES
☒ NO

THE TYPE OF STRUCTURE IS:

- ☒ RESIDENTIAL WITH PROPOSED BEDROOMS IN THE COMPLETED STRUCTURE (NOTE UNKNOWN IF APPROPRIATE)
☐ COMMERCIAL (PROVIDE DETAIL OF NUMBERS AND TYPES OF EMPLOYEES/CUSTOMERS ON ACCOMPANYING PLAN)
☐ INSTITUTIONAL/GOVERNMENT (PROVIDE DETAIL OF NUMBERS AND TYPES OF EMPLOYEES/USERS ON ACCOMPANYING PLAN)

PROPERTY OWNER(S)

Frances Devlin

DAYTIME PHONE

(410) 997-7400 (GOODIER BUILDERS)

CELL

FAX

MAILING ADDRESS

ECHO FARM ROUTE 3, 43 EAST LITCHFIELD ROAD, LITCHFIELD, CONNECTICUT 06750

STREET

CITY/TOWN

STATE

ZIP

APPLICANT

Heritage Land Development

DAYTIME PHONE

410-489-7900

CELL

410-984-0408

FAX

410-489-9768

MAILING ADDRESS

3060 Washington Road, Suite 220

Glenwood

MD

21738

STREET

CITY/TOWN

STATE

ZIP

APPLICANT'S ROLE

DEVELOPER

BUILDER

BUYER

RELATIVE/FRIEND

REALTOR

CONSULTANT

PROPERTY LOCATION

SUBDIVISION NAME

Meriweather Farm

PROPERTY ADDRESS

14944 Roxbury Road

Glenelg

STREET

TOWN/POST OFFICE

TAX MAP PAGE(S)

21

GRID

16

PARCEL(S)

28

PROPOSED LOT SIZE

1 Acre

AS APPLICANT, I UNDERSTAND THE FOLLOWING: THE SYSTEM INSTALLED SUBSEQUENT TO THIS APPLICATION IS ACCEPTABLE ONLY UNTIL PUBLIC SEWAGE IS AVAILABLE. THIS APPLICATION IS COMPLETE WHEN ALL APPLICABLE FEES AND A SUITABLE SITE PLAN HAVE BEEN RECEIVED. I ACCEPT THE RESPONSIBILITY FOR COMPLIANCE WITH ALL M.O.S.H.A. AND "MISS UTILITY" REQUIREMENTS. APPROVAL IS BASED UPON SATISFACTORY REVIEW OF A PERC CERTIFICATION PLAN. TEST RESULTS WILL BE MAILED TO APPLICANT.

Jimmy Ruthe
SIGNATURE OF APPLICANT

HOWARD COUNTY HEALTH DEPARTMENT, BUREAU OF ENVIRONMENTAL HEALTH, WELL AND SEPTIC PROGRAM
3525-H ELLICOTT MILLS DRIVE, ELLICOTT CITY, MARYLAND 21043-4544 (410) 313-1771 FAX (410) 313-2648
TDD (410) 313-2323 TOLL FREE 1-877-4MD-DHMH

A/P

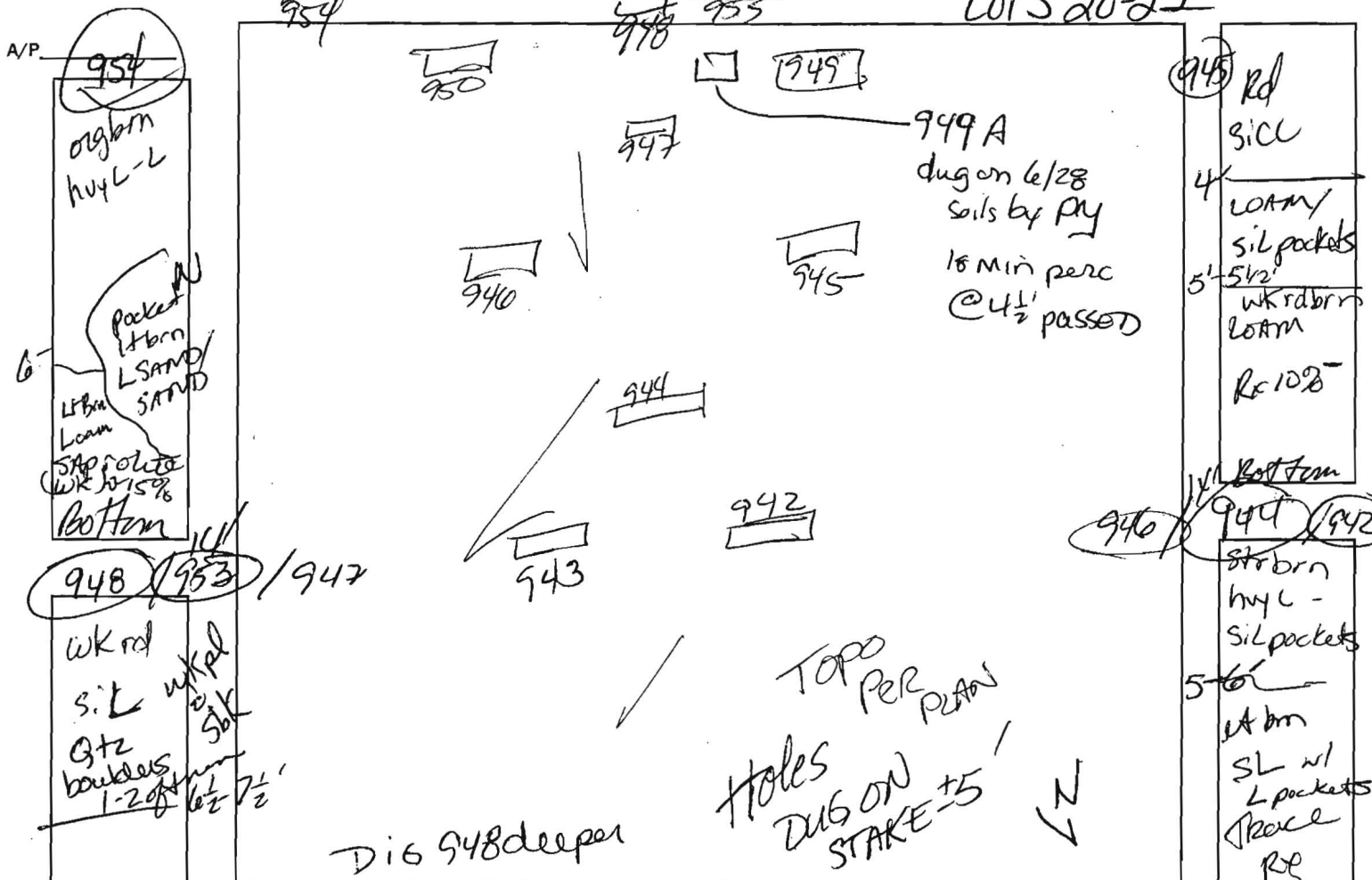

DATE	TEST #	DEPTH	START	BREAK 1" DROP	STOP 2" DROP	TIME OF 2nd INCH	P/F/H
6-27-05	954	3 1/2'	12:00	12:04	12:08	4	P
	948	4'4"	12:04	12:22	NOT TO 2nd peg 18" to 90"	@6' 17min	P
	953	Visual	See 948		@7'	17min	P
	950	3'	12:11	12:21	12:33	12min	P
	947	3 1/2'	12:10	12:20	12:32	12min	P
	945	5'	12:16	12:24	12:34	10min	P
	944	5 1/2'	12:20	12:31	1:01	30min	MP
	949	Refusal @ 6 1/2'					F
	946	5 1/2'	12:18	12:29	12:58	29min	P

REMARKS

SANITARIAN

TEST HOLES USED IN SDA

TRENCH WIDTH

INLET DEPTH

MAX. BOT DEPTH

EFFECTIVE S/W

BACKHOE

OTHERS

AVG. PERC TIME

SQ. FT/BR

948 @ 3' 12:42/1:06 1:29 18min P
 942 5 1/2' 12:22 12:33 1:00 27min P

Roxbury Road

A/P

949A

959A

960A

lane

4002A
4003
4004
on this side

Replacement
Holes - LOTS
21/22, 23, 24

959A

brown L

5"
yellow brown
h1 - sil
sbk cw
45% gravels
22"
yellow brown
sil sg
cw
45% gravels
cobbles
12"

960A

brown L

Orange brown
h1 - sil
sg cw
sbk
5% gravel
24"
yellow brown
sil - sil
sg
rock pronounced
5-10%
gravels/cobbles
11'7"

DATE	TEST #	DEPTH	START	BREAK 1" DROP	STOP 2" DROP	TIME OF 2nd INCH	P/F/H
6-29-05	949A	4.5' / 10'	9:17	9:26	9:44	18	P
	959A	4' / 12'	9:12 ²⁶	9:15 ³²	9:20	4 ²⁸	P
	960A	4'7" / 11'7"	9:10 ⁰⁶	9:15 ⁰³	9:27 ⁰³	7	P

949A

brown L

orange brown
abk sil

rock

orange brown
heavily sil /
sil

transition

yellow brown
med. sil
w/ 5-10% sil
cherty frags

REMARKS

Holes field located - replacement holes

SANITARIAN

py / SF

BACKHOE

Level land

OTHERS

Tim Feago, Jeremy Cutler

TEST HOLES USED IN SDA

AVG. PERC TIME

9.8

SQ. FT/BR

TRENCH WIDTH

INLET DEPTH

MAX. BOT DEPTH

EFFECTIVE S/W

