



Building Permit Application

Howard County Maryland
Department of Inspections, Licenses and Permits
3430 Court House Drive
Permits: 410-313-2455
www.howardcountymd.gov

Date Received: _____

Permit No.: _____

Building Address: 2910 Winter HAZEL Ct.
City: Woodbine State: md Zip Code: 21797
Suite/Apt. # _____ SDP/WP/BA #: _____
Census Tract: _____ Subdivision: Belle Haven Estate
Section: _____ Area: _____ Lot: 29
Tax Map: 0014 Parcel: 0066 Grid: 0020
Zoning: _____ Map Coordinates: _____ Lot Size: 40,845

Existing Use: SFD
Proposed Use: SFD
Estimated Construction Cost: \$ 15,000.00

Description of Work: Irregular SHAPE Deck
12x22 & 10x14 w/ steps to grade
Occupant or Tenant: OCCUPANT

Was tenant space previously occupied? Yes No
Contact Name: Julie BARTH / CHESAPEAKE Permits
Address: 683 POWHATAN BEACH Rd
City: PASADENA State: md Zip Code: 21122
Phone: 443-623-1994 Fax: _____
Email: mandm0003@hotmail.com

Property Owner's Name: Wesley Lipple
Address: 2910 WINTERHAZEL Ct.
City: Woodbine State: md Zip Code: 21797
Phone: 410-804-8364 Fax: _____
Email: _____

Applicant's Name & Mailing Address, (If other than stated herein)
Applicant's Name: Julie BARTH / CHESAPEAKE Permits
Address: 683 POWHATAN BEACH Rd
City: PASADENA State: md Zip Code: 21122
Phone: 443-623-1994 Fax: _____
Email: mandm0003@hotmail.com

Contractor Company: Mid-ATLANTIC DECK + FENCE
Contact Person: _____
Address: 800 Rt. 3 SOUTH
City: Gambrells State: md Zip Code: 21054
License No.: 25165
Phone: 410-544-1987 Fax: _____
Email: _____

Engineer/Architect Company: _____
Responsible Design Prof.: _____
Address: _____
City: _____ State: _____ Zip Code: _____
Phone: _____ Fax: _____
Email: _____

Commercial Building Characteristics	Residential Building Characteristics	
Height:	<input type="checkbox"/> SF Dwelling <input type="checkbox"/> SF Townhouse	
No. of stories:	<u>Depth</u>	<u>Width</u>
Gross area, sq. ft./floor:	1 st floor:	
	2 nd floor:	
Area of construction (sq. ft.):	Basement:	
	<input type="checkbox"/> Finished Basement	
Use group:	<input type="checkbox"/> Unfinished Basement	
	<input type="checkbox"/> Crawl Space	
Construction type:	<input type="checkbox"/> Slab on Grade	
<input type="checkbox"/> Reinforced Concrete	No. of Bedrooms:	
<input type="checkbox"/> Structural Steel	Multi-family Dwelling	
<input type="checkbox"/> Masonry	No. of efficiency units:	
<input type="checkbox"/> Wood Frame	No. of 1 BR units:	
<input type="checkbox"/> State Certified Modular	No. of 2 BR units:	
	No. of 3 BR units:	
	Other Structure:	
	Dimensions:	
<input checked="" type="checkbox"/> Roadside Tree Project Permit	Footings:	
<input type="checkbox"/> Yes <input type="checkbox"/> No	Roof:	
Roadside Tree Project Permit #	<input type="checkbox"/> State Certified Modular	
	<input type="checkbox"/> Manufactured Home	

Utilities	
Water Supply	
<input type="checkbox"/> Public	
<input checked="" type="checkbox"/> Private	
Sewage Disposal	
<input type="checkbox"/> Public	
<input checked="" type="checkbox"/> Private	
Electric:	<input type="checkbox"/> Yes <input type="checkbox"/> No
Gas:	<input type="checkbox"/> Yes <input type="checkbox"/> No
Heating System	
<input type="checkbox"/> Electric <input type="checkbox"/> Oil	
<input type="checkbox"/> Natural Gas <input type="checkbox"/> Propane Gas	
<input type="checkbox"/> Other:	
Sprinkler System:	
<input type="checkbox"/> Yes <input type="checkbox"/> No	
Grading Permit Number:	
Building Shell Permit Number:	

THE UNDERSIGNED HEREBY CERTIFIES AND AGREES AS FOLLOWS: (1) THAT HE/SHE IS AUTHORIZED TO MAKE THIS APPLICATION; (2) THAT THE INFORMATION IS CORRECT; (3) THAT HE/SHE WILL COMPLY WITH ALL REGULATIONS OF HOWARD COUNTY WHICH ARE APPLICABLE THERETO; (4) THAT HE/SHE WILL PERFORM NO WORK ON THE ABOVE REFERENCED PROPERTY NOT SPECIFICALLY DESCRIBED IN THIS APPLICATION; (5) THAT HE/SHE GRANTS COUNTY OFFICIALS THE RIGHT TO ENTER ONTO THIS PROPERTY FOR THE PURPOSE OF INSPECTING THE WORK PERMITTED AND POSTING NOTICES.

Applicant's Signature: Julie Barth
Email Address: mandm0003@hotmail.com
Title/Company: agent / Chesapeake Permits

Print Name: Julie BARTH
Date: 1/22/15

Checks Payable to: DIRECTOR OF FINANCE OF HOWARD COUNTY

PLEASE WRITE NEATLY & LEGIBLY
-FOR OFFICE USE ONLY-

AGENCY	DATE	SIGNATURE OF APPROVAL
State Highways		
Building Officials		
PSZA (Zoning)		
PSZA (Engineering)		
Health	<u>1/22/15</u>	<u>H. OSWALD</u>

Is Sediment Control approval required for issuance? Yes No
 CONTINGENCY CONSTRUCTION START

DPZ SETBACK INFORMATION	
Front:	
Rear:	
Side:	
Side St.:	
All minimum setbacks met?	<input type="checkbox"/> Yes <input type="checkbox"/> No
Is Entrance Permit Required?	<input type="checkbox"/> Yes <input type="checkbox"/> No
Historic District?	<input type="checkbox"/> Yes <input type="checkbox"/> No
Lot Coverage for New Town Zone:	
SDP/Red-line approval date:	

Filing Fee	\$
Permit Fee	\$
Tech Fee	\$
Excise Tax	\$
PSFS	\$
Guaranty Fund	\$
Add'l per Fee	\$
Total Fees	\$
Sub-Total Paid	\$
Balance Due	\$
Check	#

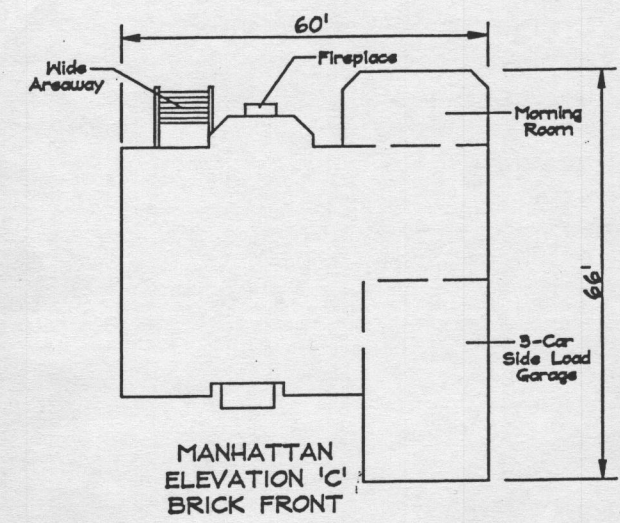
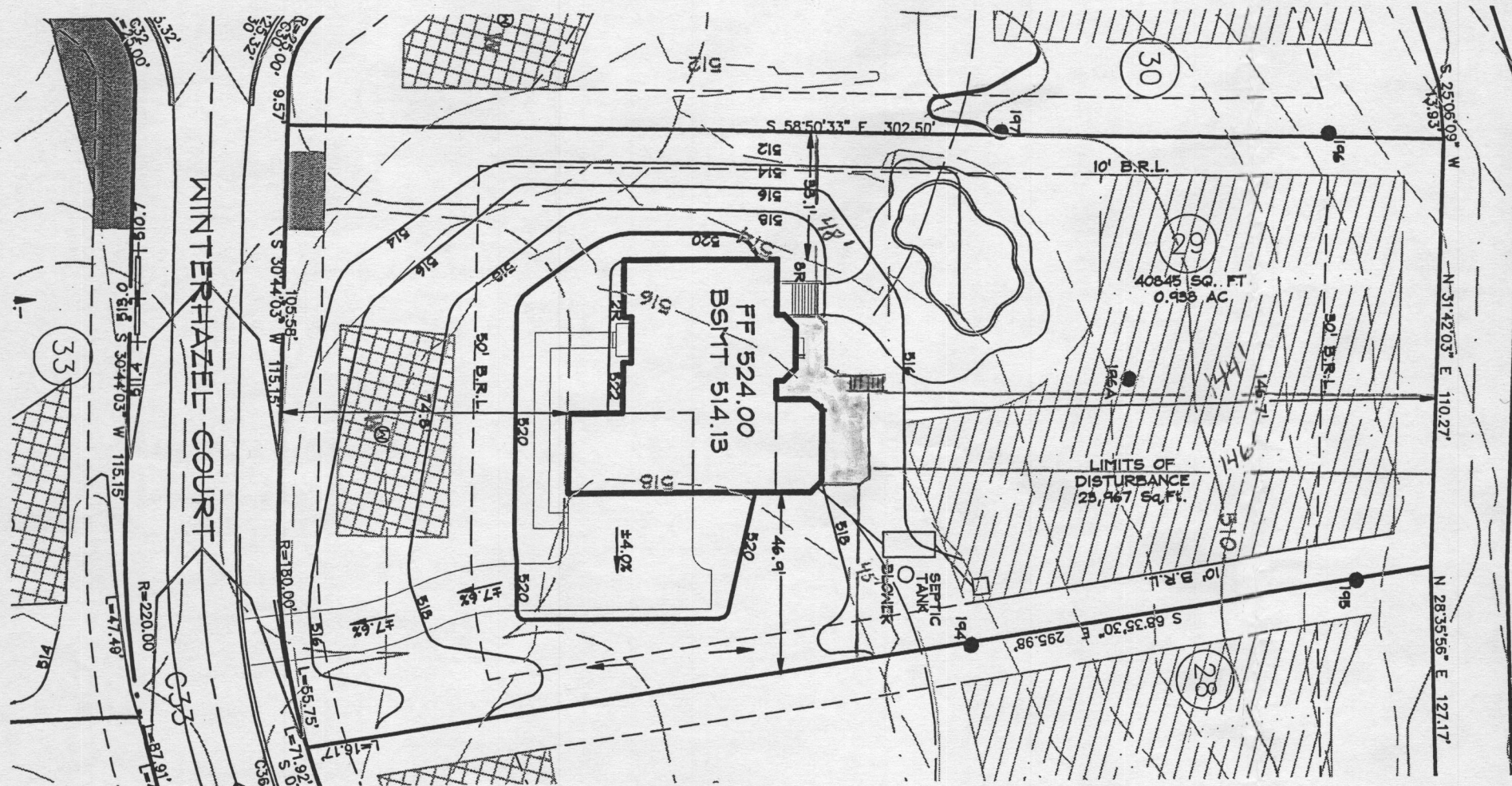

- GENERAL NOTES**
1. THE EXISTING WELL SHOWN ON THIS PLAN (HO-95-0634) HAS BEEN LOCATED BY DDC, PROFESSIONAL LAND SURVEYOR, AND IS ACCURATELY SHOWN.
 2. BASE SQUARE FOOTAGE OF HOUSE: 4,143 sq.ft.
 3. NUMBER OF BEDROOMS: 4
INFORMATION SHOWN ON THIS PLAN BASED ON PLANS PREPARED BY DMW DATED 6/25/07. EXISTING TOPOGRAPHY BASED ON GRADING PLAN PREPARED BY DEMARIO DESIGN CONSULTANTS DATED 7/9/07 AND FIELD RUN TOPOGRAPHY PREPARED BY DDC INC IN JAN. 2012.
 4. EJECTOR PUMP REQUIRED TO SEWER BASEMENT
 5. PER THE APPROVED ROAD DRAWINGS, F-07-38, A DRIVEWAY CULVERT IS REQUIRED.

1/22/15 -
 Plan approved as shown
 for Irregular shaped deck 12x22'
 & 10'x14' w/ steps to grade.
 H. Oswald

Scale: 1" = 40'

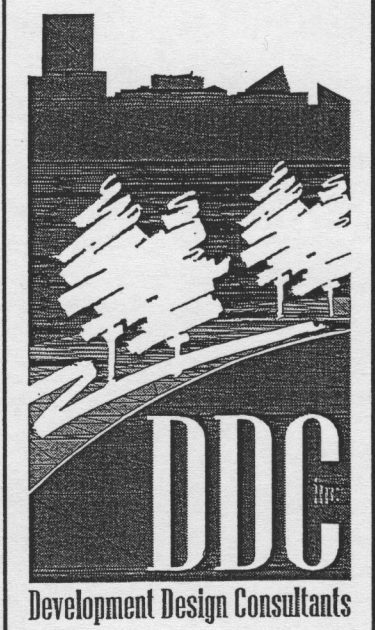

Planners
 Surveyors
 Engineers
 Landscape Architects

192 East Main Street
 Westminster, MD 21157
 410.386.0560
 410.386.0564 (Fax)
 DDC@DDCinc.us
 www.DDCinc.us

DDC JOB#:	06116.5
DATE:	03/06/2014
SCALE:	1" = 50' / 40'
DES. BY:	JHK
DRN. BY:	JHK
CHK. BY:	BKC

BELLE HAVEN ESTATES
 3rd ELECTION DISTRICT HOWARD COUNTY, MD
 TAX MAP 14, PARCEL 66

LOT 29
 WINTERHAZEL COURT
 WOODBINE, MD 21797
 PLOT PLAN
 KHOV ELEVATION

OWNER/BUILDER: K.HOVNANIAN HOMES
 1802 Brightseat Road
 Landover, Maryland 20785
 (301)683-6268