

4-12' Labeled  
on 10,000 ft  
Mr. Lowe  
didn't know  
whether recorded  
or not. But thought so.

# APPLICATION

A 21307

P \_\_\_\_\_

## SEWAGE DISPOSAL TESTING

STATE OF MARYLAND - DEPARTMENT OF HEALTH AND MENTAL HYGIENE

HOWARD COUNTY HEALTH DEPARTMENT  
ENVIRONMENTAL HEALTH SERVICES

DISTRICT 1

DATE 4/2/75

P. O. BOX 476, ELLICOTT CITY, MARYLAND 21043  
TELEPHONE: 465-5000, EXT. 356

4/15/75  
9:30  
11:00

TO: THE COUNTY HEALTH OFFICER  
ELLICOTT CITY, MARYLAND

I, HEREBY, APPLY FOR THE NECESSARY TEST IN ORDER TO CONSTRUCT (OR RECONSTRUCT) A SEWAGE DISPOSAL SYSTEM.

PROPERTY OWNER Earl H. Heckman *\* Bonnie & Bryant Okane (2012)*

ADDRESS Ilchester Road, Ellicott City, Maryland PHONE \_\_\_\_\_

PROPERTY LOCATION:

SUBDIVISION \_\_\_\_\_ LOT NO. \_\_\_\_\_

ROAD AND DESCRIPTION End of Wharff Lane 4831 Wharff Lane

SIZE OF LOT 5.000 acres TYPE BLDG. 3 or 4

IF NOT SINGLE RESIDENCE DESCRIBE \_\_\_\_\_  
NUMBER OF BEDROOMS  
(Single Fmly. Dwllg.)

THE SYSTEM INSTALLED UNDER THIS APPLICATION IS ACCEPTABLE ONLY UNTIL PUBLIC FACILITIES BECOME AVAILABLE.

SIGNATURE OF APPLICANT /s/ Richard Lowe

APPROVED BY \_\_\_\_\_ FOR \_\_\_\_\_ DATE \_\_\_\_\_  
(KIND OF SYSTEM)

REJECTED BY \_\_\_\_\_ FOR \_\_\_\_\_ DATE \_\_\_\_\_  
(KIND OF SYSTEM)

HOLD PENDING FURTHER TESTS \_\_\_\_\_ DATE \_\_\_\_\_

REASONS FOR REJECTION OR HOLDING 4/15/75 Held for certified hole locations for S.

# THIS IS NOT A PERMIT

# APPLICATION

A 21307

P \_\_\_\_\_

## SEWAGE DISPOSAL TESTING

STATE OF MARYLAND - DEPARTMENT OF HEALTH AND MENTAL HYGIENE

HOWARD COUNTY HEALTH DEPARTMENT  
ENVIRONMENTAL HEALTH SERVICESP. O. BOX 476, ELLICOTT CITY, MARYLAND 21043  
TELEPHONE: 465-5000, EXT. 356DISTRICT 1DATE 4/2/75TO: THE COUNTY HEALTH OFFICER  
ELLICOTT CITY, MARYLAND

I, HEREBY, APPLY FOR THE NECESSARY TEST IN ORDER TO CONSTRUCT (OR RECONSTRUCT) A SEWAGE DISPOSAL SYSTEM.

PROPERTY OWNER Earl H. HeckmanADDRESS Ilchester Road, Ellicott City, Maryland PHONE \_\_\_\_\_

PROPERTY LOCATION:

SUBDIVISION \_\_\_\_\_ LOT NO. \_\_\_\_\_

ROAD AND DESCRIPTION End of Wharff LaneSIZE OF LOT 5.000 acres TYPE BLDG. 3 or 4

NUMBER OF BEDROOMS

IF NOT SINGLE RESIDENCE DESCRIBE \_\_\_\_\_  
(Single Fmly. Dwllg.)

THE SYSTEM INSTALLED UNDER THIS APPLICATION IS ACCEPTABLE ONLY UNTIL PUBLIC FACILITIES BECOME AVAILABLE.

SIGNATURE OF APPLICANT /s/ Richard LoweAPPROVED BY \_\_\_\_\_ FOR \_\_\_\_\_ DATE \_\_\_\_\_  
(KIND OF SYSTEM)REJECTED BY \_\_\_\_\_ FOR \_\_\_\_\_ DATE \_\_\_\_\_  
(KIND OF SYSTEM)

HOLD PENDING FURTHER TESTS \_\_\_\_\_ DATE \_\_\_\_\_

REASONS FOR REJECTION OR HOLDING 4/15/75 Hold for certified hole locations G.S.

# THIS IS NOT A PERMIT

all holes

0' ———

clayey

4' ———

Sandy loam

C some gravel & boulders

12' ———

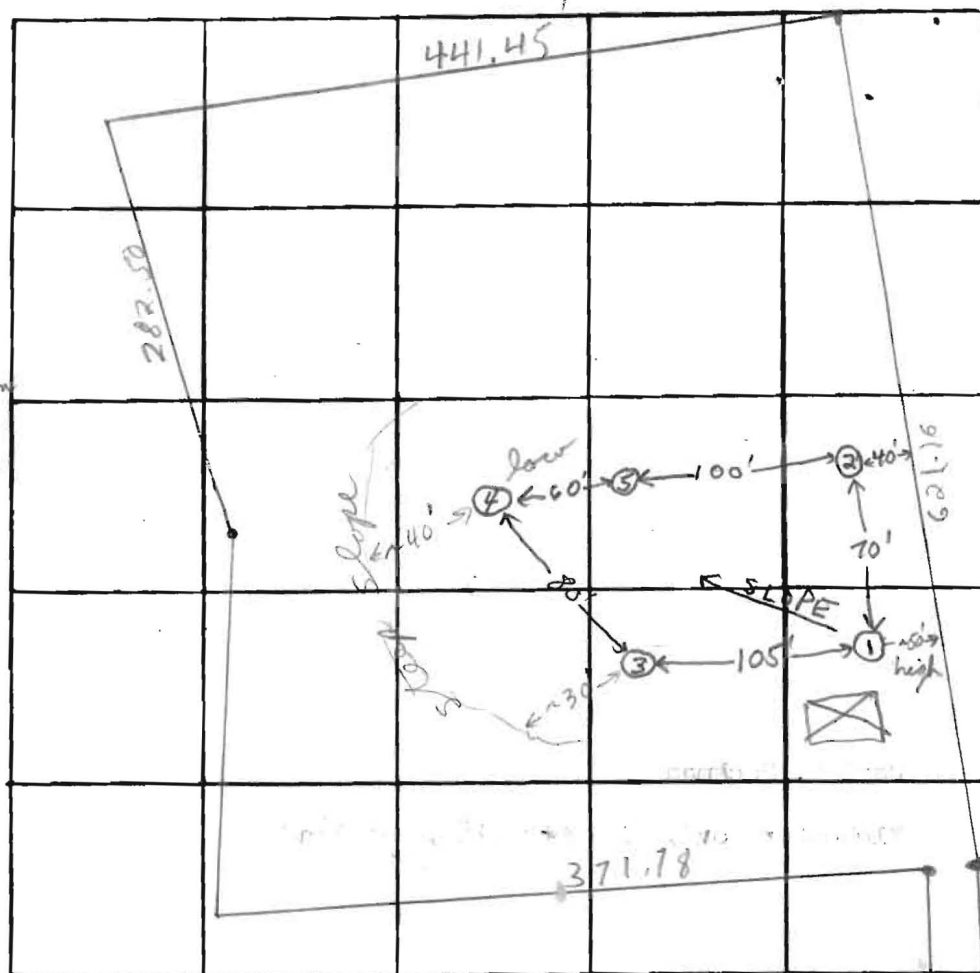

Wharfe Lane

DATE	TEST NO.	DEPTH	PRE-WET		TEST - 1" DROP		TIME
			START	STOP	START	STOP	
4/15/75	1 high	4 1/2'	11:20	11:21	11:21	11:24	3 min
4/15/75	1A	11'	11:26	11:33	11:33	11:44	11 min
	2	11'	Visual	clay to 4 1/2'	clay to 4 1/2'	clay to 4 1/2'	clay to 4 1/2'
	3	3'	11:48	11:49	11:49	11:51	2 min
	3A	11 1/2'	11:48	11:58	11:58	12:15	17 min
	4 low	3 1/2'	11:58	12:00	12:00	12:02	2 min
	4A	12'	12:07	12:11	12:11	12:18	7 min
	5	4 1/2'	clay				

Thin org.  
Inlet 4 1/2

REMARKS (5) is 9' lower than (2); (5) is 3' lower than 4. Hold for certified holes.

TYPE OF SOIL sandy loam, top 3' clayey & some large boulders

TESTED BY F.S. & H.Z.

ALSO PRESENT: R. Lowe

# APPLICATION

A 21307

SEWAGE DISPOSAL TESTING

P \_\_\_\_\_

STATE OF MARYLAND - DEPARTMENT OF HEALTH AND MENTAL HYGIENE

HOWARD COUNTY HEALTH DEPARTMENT  
ENVIRONMENTAL HEALTH SERVICESDISTRICT 1P. O. BOX 476, ELLICOTT CITY, MARYLAND 21043  
TELEPHONE: 465-5000, EXT. 356DATE 4/2/75TO: THE COUNTY HEALTH OFFICER  
ELLICOTT CITY, MARYLAND

I, HEREBY, APPLY FOR THE NECESSARY TEST IN ORDER TO CONSTRUCT (OR RECONSTRUCT) A SEWAGE DISPOSAL SYSTEM.

PROPERTY OWNER Earl H. HeckmanADDRESS Ilchester Road, Ellicott City, Maryland PHONE \_\_\_\_\_

PROPERTY LOCATION:

SUBDIVISION \_\_\_\_\_ LOT NO. Parcel #1ROAD AND DESCRIPTION End of Wharff LaneSIZE OF LOT 5.000 acres TYPE BLDG. 3 or 4

NUMBER OF BEDROOMS

IF NOT SINGLE RESIDENCE DESCRIBE \_\_\_\_\_ (Single Fmly. Dwllg.)

THE SYSTEM INSTALLED UNDER THIS APPLICATION IS ACCEPTABLE ONLY UNTIL PUBLIC FACILITIES BECOME AVAILABLE.

SIGNATURE OF APPLICANT /s/ Richard LoweAPPROVED BY \_\_\_\_\_ FOR \_\_\_\_\_ DATE \_\_\_\_\_  
(KIND OF SYSTEM)REJECTED BY \_\_\_\_\_ FOR \_\_\_\_\_ DATE \_\_\_\_\_  
(KIND OF SYSTEM)

HOLD PENDING FURTHER TESTS \_\_\_\_\_ DATE \_\_\_\_\_

REASONS FOR REJECTION OR HOLDING Hold for signed boundary plat**THIS IS NOT A PERMIT**

INDICATE NORTH. - NAME ADJOINING ROADWAY AS BASE LINE.

DATE	TEST NO.	DEPTH	PRE-WET		TEST - 1" DROP		TIME
			START	STOP	START	STOP	

REMARKS \_\_\_\_\_

TYPE OF SOIL \_\_\_\_\_

TESTED BY \_\_\_\_\_ ALSO PRESENT: \_\_\_\_\_





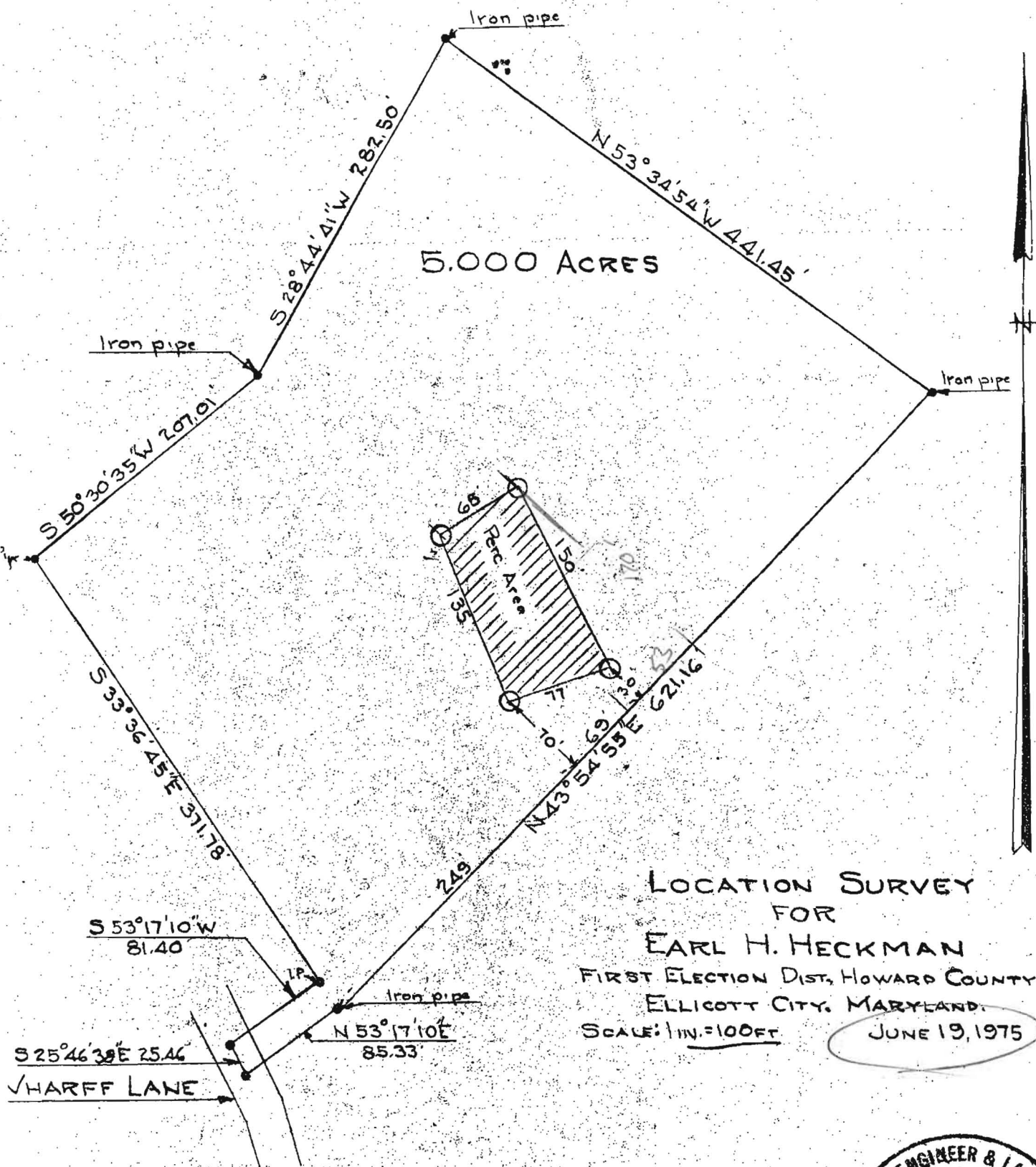

LOCATION SURVEY  
 FOR  
 EARL H. HECKMAN  
 FIRST ELECTION DIST. HOWARD COUNTY  
 ELLICOTT CITY, MARYLAND.  
 SCALE: 1 IN. = 100 FT.  
 JUNE 19, 1975

\* Denotes field location of percolation test holes  
 etc: The lot shown hereon complies with the  
 minimum ownership and lot area as required  
 by the Maryland State Health Department

approved: Private Water & Private Sewer

Howard County Health Officer	Date
------------------------------	------

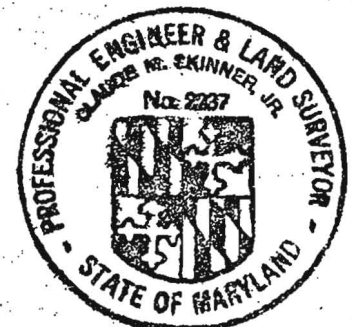

Claude M. Ekiner  
 A-3920