

PUB. SEWER STATUS VERIFIED BY \_\_\_\_\_

ISSUE DATE: 05/18/06

# PERMIT

P 525560

APPROVAL DATE: 10/12/06

A REPAIR

Tax ID # **04-336399**

## ON-SITE SEWAGE DISPOSAL SYSTEM HOWARD COUNTY HEALTH DEPARTMENT BUREAU OF ENVIRONMENTAL HEALTH

Fogles Septic Clean, Inc IS PERMITTED TO INSTALL  ALTER

ADDRESS: 518 Obrecht Road PHONE NUMBER: 410-795-5670

SUBDIVISION: Brantly LOT NUMBER: 4

ADDRESS: 3321 Brantly Road PROPERTY OWNER: Raymond Halloway

SEPTIC TANK CAPACITY (GALLONS): \_\_\_\_\_

PUMP CHAMBER CAPACITY (GALLONS): \_\_\_\_\_

NUMBER OF BEDROOMS: 4

SQUARE FEET PER BEDROOM: 180'

LINEAR FEET OF TRENCH REQUIRED: 75'-80'

Trenches 3' Wide  
Inlet 6' or Higher  
Bottom at 8'  
Pump Out and Fill  
Drywell With Dirt

TRENCHES:	Trench to be _____ feet wide. Inlet _____ feet below original grade. Bottom maximum depth _____ feet below original grade. Effective area begins at _____ feet below original grade. _____ feet of stone below distribution pipe.
LOCATION:	Install dist. box and 2 short 35'-45' trenches directly above existing trench. Reconnect to existing trench.
PURPOSE:	Existing septic system has failed. Call for inspection when ground is opened so a sanitarian can recommend repair. <i>Keep new trenches 100' from wells.</i>

PLANS APPROVED: \_\_\_\_\_ DATE: \_\_\_\_\_

- NOTE: PERMIT VOID AFTER 2 YEARS
- NOTE: CONTRACTOR RESPONSIBLE FOR SCHEDULING A PRE-CONSTRUCTION INSPECTION FOR ALL INSTALLATIONS
- NOTE: WATERTIGHT SEPTIC TANKS REQUIRED
- NOTE: ALL PARTS OF SEPTIC SYSTEM SHALL BE 100 FEET FROM ANY WATER WELL
- NOTE: MANHOLE RISERS REQUIRED ON ALL SEPTIC TANKS AND PUMP CHAMBERS

**NEITHER THE HOWARD COUNTY COUNCIL OR THE HEALTH DEPARTMENT IS RESPONSIBLE FOR THE SUCCESSFUL OPERATION OF ANY SYSTEM PERMITTEE RESPONSIBLE FOR OBTAINING FINAL APPROVAL ON THIS PERMIT CALL 410-313-2640 FOR INSPECTION OF SEPTIC SYSTEM**

*See Perc. Test Sheet for Proposed Trench Locations*

NOT TO SCALE

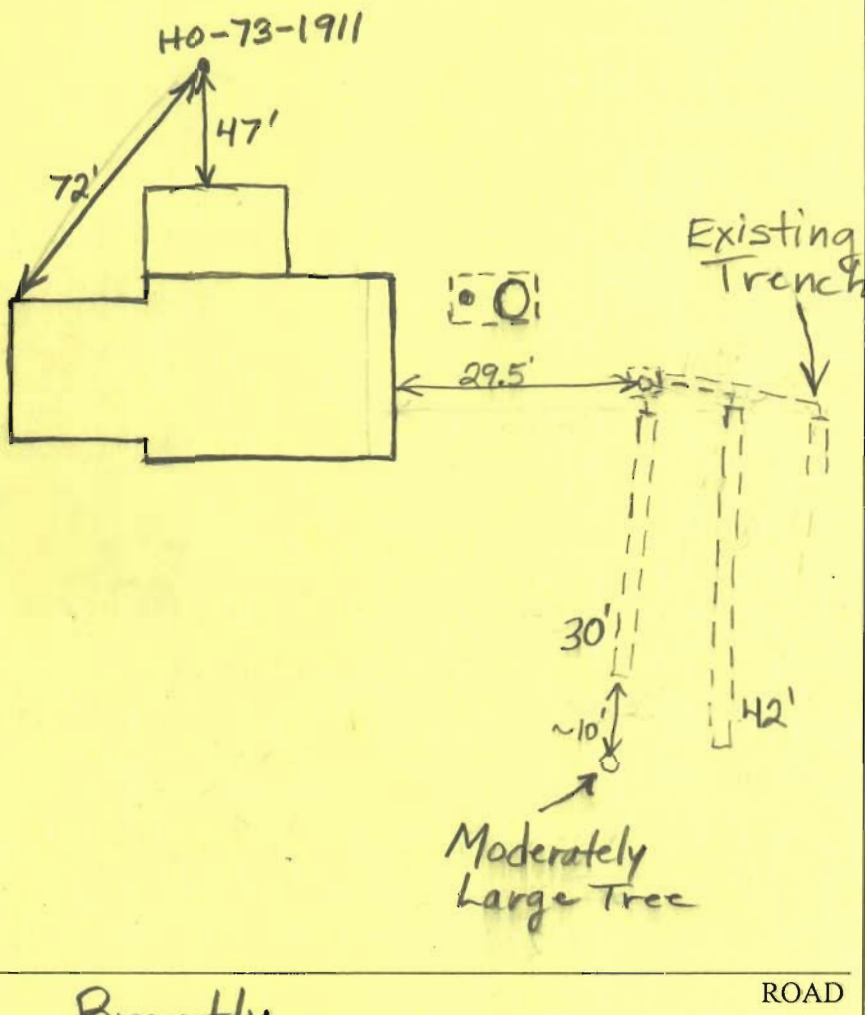

Brantly

TRENCH/DRAINFIELD DATA		
WIDTH	INLET	BOTTOM
3'	5'	8'
NUMBER OF TRENCHES		2
TOTAL LENGTH		72'
ABSORPTION AREA		2/6 + Sidewalk
DISTRIBUTION BOX LEVEL		
DISTRIBUTION BOX BAFFLE		
DISTRIBUTION BOX PORT		Yes

SEPTIC TANK DATA	
SEPTIC TANK 1 LEVEL	
CAPACITY	GAL
SEAM LOC	
TANK LID DEPTH	
BAFFLES	
BAFFLE FILTER	No
MANHOLE LOC	Front
6" PORT LOC	Rear
WATERTIGHT TEST	No
SEPTIC TANK 2 LEVEL	N/A
CAPACITY	GAL
SEAM LOC	
TANK LID DEPTH	
BAFFLES	
BAFFLE FILTER	
MANHOLE LOC	
6" PORT LOC	
WATERTIGHT TEST	

PRE-CONSTRUCTION 10/4/06 System not totally failing. Current homeowner wants to sell house and he wants to make sure

INSTALLATION that system will last long enough so that he doesn't get sued by new owner. Able to fit two short trenches on contour above existing trench. Will have to cross electric line to install future repairs (BB) 10/12/06

System put in and covered without inspection. Communication problem. Installer gave me installation information. Old dry well supposed to have been pumped out and filled in. (BB)

FINAL INSPECTOR B. Baker DATE OF APPROVAL 10/12/06