

PUB. SEWER STATUS VERIFIED BY _____

ISSUE DATE: 5/17/10

PERMIT

P 533243

APPROVAL DATE: 5/26/2010

A REPAIR

Minor Septic Repair ON-SITE SEWAGE DISPOSAL SYSTEM HOWARD COUNTY HEALTH DEPARTMENT BUREAU OF ENVIRONMENTAL HEALTH

J.M. Contracting

IS PERMITTED TO INSTALL ☐ ALTER ☒

ADDRESS: 425 Obrecht Road Sykesville, MD 21784 PHONE NUMBER: 410-277-7526

SUBDIVISION: _____ LOT NUMBER: 3

ADDRESS: 13389 Triadelphia Road PROPERTY OWNER: Robert Hayes

SEPTIC TANK CAPACITY (GALLONS): N/A

2' Wide

PUMP CHAMBER CAPACITY (GALLONS): _____

Inlet 5'

NUMBER OF BEDROOMS: _____

Bottom 10.5'

SQUARE FEET OF HOUSE: _____

LINEAR FEET OF TRENCH REQUIRED: 162'

2-51' Trenches

TRENCHES:	
LOCATION:	
PURPOSE:	Replace pump in pump chamber and add an alarm to the system. Line between the septic tank and pump chamber needs to be repaired.

PLANS APPROVED: B. Baker

DATE: 5/24

NOTE: PERMIT VOID AFTER 2 YEARS

NOTE: CONTRACTOR RESPONSIBLE FOR SCHEDULING A PRE-CONSTRUCTION INSPECTION FOR ALL INSTALLATIONS

NOTE: WATERTIGHT SEPTIC TANKS REQUIRED

NOTE: ALL PARTS OF SEPTIC SYSTEM SHALL BE 100 FEET FROM ANY WATER WELL

NOTE: MANHOLE RISERS REQUIRED ON ALL SEPTIC TANKS AND PUMP CHAMBERS

**NEITHER THE HOWARD COUNTY COUNCIL OR THE HEALTH DEPARTMENT IS
RESPONSIBLE FOR THE SUCCESSFUL OPERATION OF ANY SYSTEM
PERMITTEE RESPONSIBLE FOR OBTAINING FINAL APPROVAL ON THIS PERMIT
CALL 410-313-1771 FOR INSPECTION OF SEPTIC SYSTEM**

H0-73-2480

NOT TO SCALE

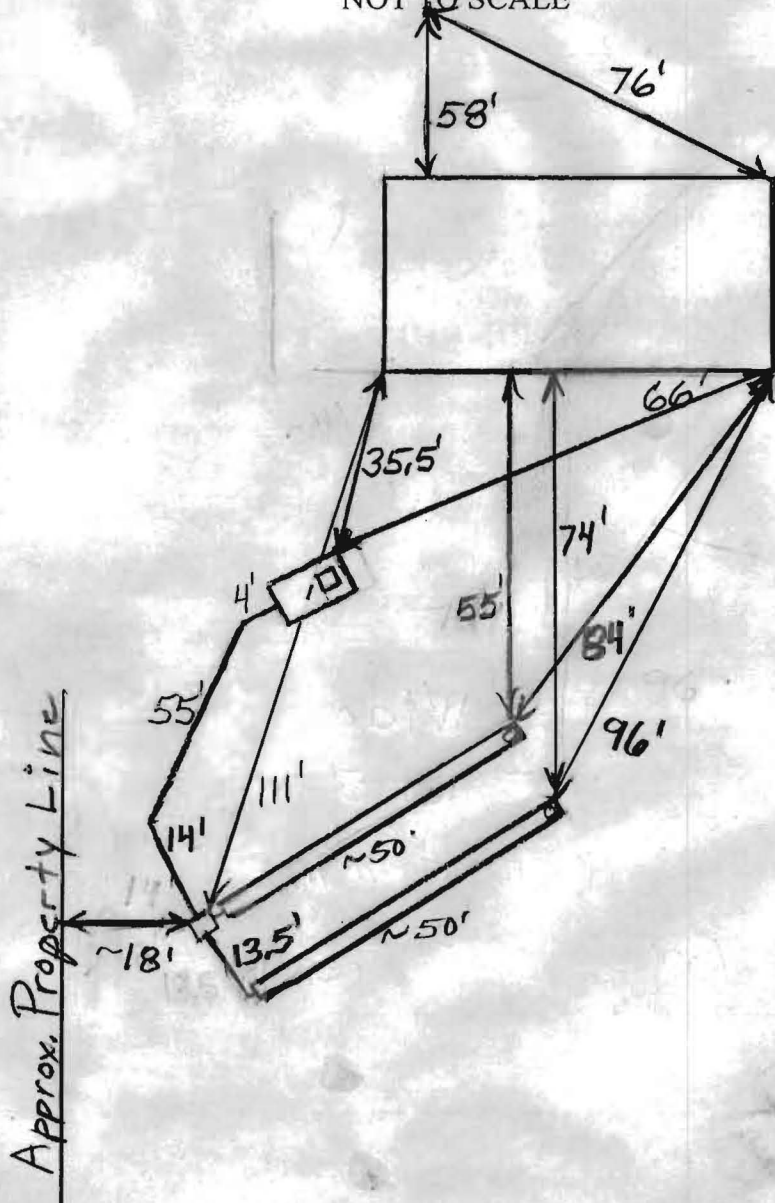

TRENCH/DRAINFIELD DATA

WIDTH	INLET	BOTTOM
2'	5'	10.5'

NUMBER OF TRENCHES 2
 TOTAL LENGTH 100'
 ABSORPTION AREA 500
 DISTRIBUTION BOX LEVEL Levelers
 DISTRIBUTION BOX BAFFLE Yes
 DISTRIBUTION BOX PORT No

SEPTIC TANK DATA

SEPTIC TANK 1 LEVEL _____
 MANUFACTURER _____
 CAPACITY _____ GAL
 SEAM LOC Midseam
 TANK LID DEPTH 4'
 BAFFLES Yes
 BAFFLE FILTER No
 MANHOLE LOC Front
 6" PORT LOC Nope
 WATERTIGHT TEST No
 SLOTTED No

PUMP/SEPTIC TANK LEVEL N/A

MANUFACTURER _____
 CAPACITY _____ GAL
 SEAM LOC _____
 TANK LID DEPTH _____
 BAFFLES _____
 BAFFLE FILTER _____
 MANHOLE LOC _____
 6" PORT LOC _____
 WATERTIGHT TEST _____
 SLOTTED _____

PRE-CONSTRUCTION

5/24/10 Install
two 51' trenches
on contour as
pointed on uprd.
Pump out and

fill drywell with dirt. (BB) 5/26/2010 System finished.
O.K. to backfill. (BB)

INSTALLATION:

FINAL INSPECTOR

B. Baker

DATE OF APPROVAL

5/26/2010

TRIADELPHIA ROAD

NORTH

Existing 20'
Right of Way

S 53° 10' 44" E

245.40'

40.37'

S 53° 10' 44" E

400.18'

140.00'

125.00'

150.00'

Land to be Dedicated to
Howard County, Maryland for
Purpose of Public Road, Area: 0.9 Acre ±

Lot 5
45,709⁰⁰ ±

BUILDING

RESTRICTION

LINE

Lot 4
45,750⁰⁰ ±Lot 6
149,284⁰⁰ ±

BUILDING

RESTRICTION

LINE

Lot 3
52,500⁰⁰ ±PRIV.
SEW.
ESMT.Lot 7
69,140⁰⁰ ±Lot 8
76,897⁰⁰ ±

FOLLY QUATER ROAD
FOYDEN BOUNT

Land to be Dedicated to
Howard County, Maryland for
Purpose of Public Road, Area: 0.1

PLOT PLAN

13389 TRIADELPHIA ROAD

LOT 3, 52,500 SF ±

THE CORNERS

HOWARD COUNTY, MARYLAND

3RD ELECTION DISTRICT

1" = 100'

Copy
Record
Signed by
[Signature]
12/1/15

C. B. JAM
308/3

9.29.11