

ISSUE DATE:

3/23/12**PERMIT**P 536742

APPROVAL DATE:

4/18/12A REPAIR**Septic Repair****ON-SITE SEWAGE DISPOSAL SYSTEM****HOWARD COUNTY HEALTH DEPARTMENT****BUREAU OF ENVIRONMENTAL HEALTH**Charlene HeinmullerIS PERMITTED TO INSTALL ☐ ALTER ☒ADDRESS: 14116 Triadelphia RoadPHONE NUMBER: 410-442-1615

SUBDIVISION: \_\_\_\_\_

LOT NUMBER: \_\_\_\_\_

ADDRESS: 14116 Triadelphia RoadPROPERTY OWNER: Charlene HeinmullerSEPTIC TANK CAPACITY (GALLONS): Ex.PUMP CHAMBER CAPACITY (GALLONS): N/ANUMBER OF BEDROOMS: 3SQUARE FEET OF HOUSE: <3500LINEAR FEET OF TRENCH REQUIRED: 130*2 x 65' trenches*

TRENCHES:	Trenches to be <u>2</u> feet wide. Inlet <u>3</u> feet below original grade. Bottom maximum depth <u>9</u> feet below grade. Effective area begins at <u>6</u> feet below original grade with <u>6</u> feet of stone below distribution pipe.
LOCATION:	To be determined at time of repair system layout. <i>~ 95 ton stone</i>
NOTES:	<del>A new septic tank must be installed at least 100' removed from new well.</del> Drywell must be pumped, collapsed and filled in with clean fill or clean stone. Observation pipes are to be installed at the ends of all trenches. Manhole riser to be installed on existing S.T.

PLANS APPROVED: K. WolfDATE: 3/23/2012

NOTE: PERMIT VOID AFTER 2 YEARS

NOTE: CONTRACTOR RESPONSIBLE FOR SCHEDULING A PRE-CONSTRUCTION INSPECTION FOR ALL INSTALLATIONS

NOTE: WATERTIGHT SEPTIC TANKS REQUIRED

NOTE: ALL PARTS OF SEPTIC SYSTEM SHALL BE 100 FEET FROM ANY WATER WELL

NOTE: MANHOLE RISERS REQUIRED ON ALL SEPTIC TANKS AND PUMP CHAMBERS

NOTE: AN ELECTRICAL PERMIT IS REQUIRED FOR INSTALLATION OF ANY ELECTRICAL COMPONENTS OF THE SYSTEM

NEITHER THE HOWARD COUNTY COUNCIL OR THE HEALTH DEPARTMENT IS  
RESPONSIBLE FOR THE SUCCESSFUL OPERATION OF ANY SYSTEM  
PERMITTEE RESPONSIBLE FOR OBTAINING FINAL APPROVAL ON THIS PERMIT  
CALL 410-313-1771 FOR INSPECTION OF SEPTIC SYSTEM

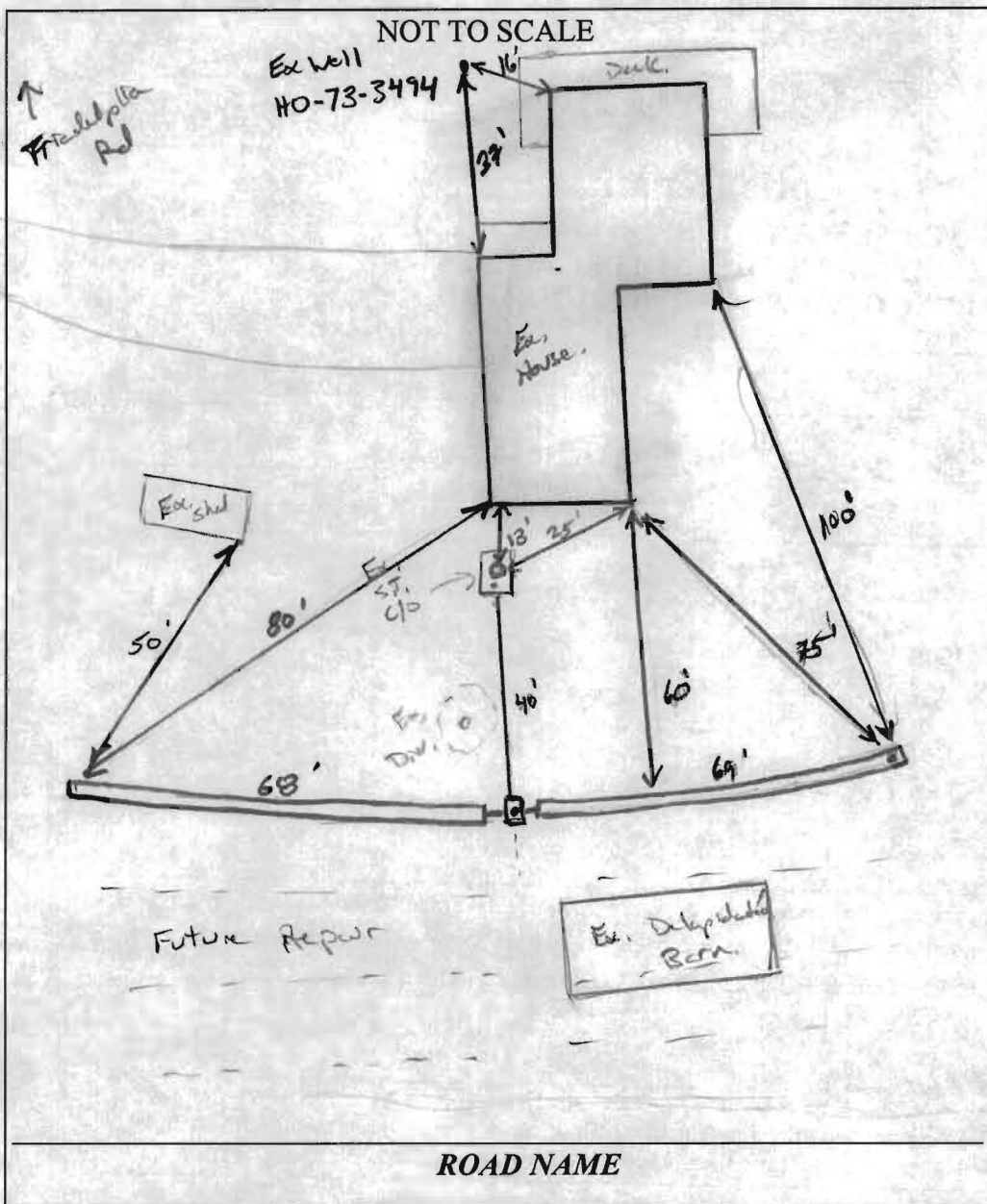

**TRENCH/DRAINFIELD DATA**

WIDTH	INLET	BOTTOM
2'	3'	9'

NUMBER OF TRENCHES 2

TOTAL LENGTH 137'

ABSORPTION AREA 274+SW

DISTRIBUTION BOX LEVEL Levelers

DISTRIBUTION BOX BAFFLE Yes

DISTRIBUTION BOX PORT Yes

**SEPTIC TANK DATA**

SEPTIC TANK 1 LEVEL Yes

MANUFACTURER \_\_\_\_\_

CAPACITY 1250? GAL

SEAM LOC mid

TANK LID DEPTH 12"

BAFFLES Yes (newer)

BAFFLE FILTER \_\_\_\_\_

MANHOLE LOC center

6" PORT LOC Rear

WATERTIGHT TEST OK

SLOTTED No

DATE ON LID \_\_\_\_\_

PUMP/SEPTIC TANK LEVEL N/A

MANUFACTURER \_\_\_\_\_

CAPACITY \_\_\_\_\_ GAL

SEAM LOC \_\_\_\_\_

TANK LID DEPTH \_\_\_\_\_

BAFFLES \_\_\_\_\_

BAFFLE FILTER \_\_\_\_\_

MANHOLE LOC \_\_\_\_\_

6" PORT LOC \_\_\_\_\_

WATERTIGHT TEST \_\_\_\_\_

SLOTTED \_\_\_\_\_

DATE ON LID \_\_\_\_\_

PRE-CONSTRUCTION:

3/6/12 Tentative layout given.

INSTALLATION:

4/17/12 Ex. D.W. pumped and collapsed. New plumbing installed to Dbox, one trench complete. Stone from 'Texas' quarry very dusty. Contractor spraying it down w/ hose prior to placing in trenches. (KW) 4/18/12 System complete. D box leveled. OK to backfill all work. (KW)

FINAL INSPECTOR

J. K. Hall

DATE OF APPROVAL

4/18/12

188.52

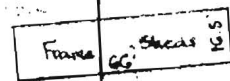
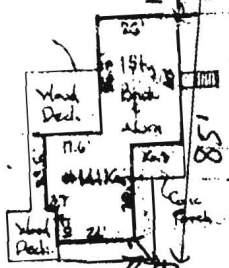
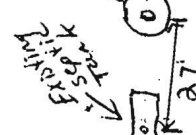

577.91'



Ho-73-3494

323.61'

10 ±

Drive

Northwest

Liber 502, Folio 703  
 Saving & Excepting Parcel

465  
 Liber 1102, Folio 465

Liber 636, Folio 708  
 Saving & Excepting Parcel

Charles Poole  
 Michael & Charlene Hennmiller

14116 Triadelphia Rd.  
 Glenelg, MD. 21737  
 410-218-1859

508°00'E

Saving & Excepting Parcel  
 Liber 832, Folio 476 (Parcel 2)  
 150.00'

117.35'

265.00'

Northwest

Scale = 1" = 60'

Beginning Point  
 Liber 832, Folio 476

13' Mac Paving  
 180.00'

Triadelphia Rd.

579°21'48" W

151.03'