

PUBLIC SEWER STATUS VERIFIED BY

ISSUE DATE: 8/2/2012

P 538012

APPROVAL DATE: 8/21/12

A REPAIR

PERMIT

Septic Repair

**ON-SITE SEWAGE DISPOSAL SYSTEM
HOWARD COUNTY HEALTH DEPARTMENT
BUREAU OF ENVIRONMENTAL HEALTH**

Fogle's Septic Clean IS PERMITTED TO INSTALL ALTER

ADDRESS: 580 Obrecht Road Sykesville, MD 21784 PHONE NUMBER: 410-795-5670

SUBDIVISION: _____ LOT NUMBER: _____

ADDRESS: 4475 Linthicum Road PROPERTY OWNER: Steven Folsom

SEPTIC TANK CAPACITY (GALLONS): Ex.

PUMP CHAMBER CAPACITY (GALLONS): N/A

NUMBER OF BEDROOMS: 4

SQUARE FEET OF HOUSE: _____

LINEAR FEET OF TRENCH REQUIRED: 190 Aprx. 116 ton #2 stone

TRENCHES:	Trenches to be <u>2</u> feet wide. Inlet <u>5</u> feet below original grade. Bottom maximum depth <u>10</u> feet below grade. Effective area begins at ___ feet below original grade with <u>5</u> feet of stone below distribution pipe.
LOCATION:	Install 2x95' trenches on contour just below ex. failing trenches. Obs. pipes required on ends of trenches. Manhole access required on ex. septic tank.
NOTES:	Some of the trees will have to be removed. Drywell must be pumped and collapsed. Ex. trench off of drywell will be abandoned. Obs. pipes at ends of trenches are required.

PLANS APPROVED: K. Wolf DATE: 8/2/12

NOTE: PERMIT VOID AFTER 2 YEARS

NOTE: CONTRACTOR RESPONSIBLE FOR SCHEDULING A PRE-CONSTRUCTION INSPECTION FOR ALL INSTALLATIONS

NOTE: WATERTIGHT SEPTIC TANKS REQUIRED

NOTE: ALL PARTS OF SEPTIC SYSTEM SHALL BE 100 FEET FROM ANY WATER WELL

NOTE: MANHOLE RISERS REQUIRED ON ALL SEPTIC TANKS AND PUMP CHAMBERS

NOTE: AN ELECTRICAL PERMIT IS REQUIRED FOR INSTALLATION OF ANY ELECTRICAL COMPONENTS OF THE SYSTEM

**NEITHER THE HOWARD COUNTY COUNCIL OR THE HEALTH DEPARTMENT IS
RESPONSIBLE FOR THE SUCCESSFUL OPERATION OF ANY SYSTEM
PERMITTEE RESPONSIBLE FOR OBTAINING FINAL APPROVAL ON THIS PERMIT
CALL 410-313-1771 FOR INSPECTION OF SEPTIC SYSTEM**

NOT TO SCALE

See As-Built Drawing
On Separate Sheet

ROAD NAME

TRENCH/DRAINFIELD DATA

WIDTH	INLET	BOTTOM
2'	5'	10'
NUMBER OF TRENCHES <u>2</u>		
TOTAL LENGTH <u>194'</u>		
ABSORPTION AREA <u>388'+sw</u>		
DISTRIBUTION BOX LEVEL <u>Leveler's</u>		
DISTRIBUTION BOX BAFFLE <u>Yes</u>		
DISTRIBUTION BOX PORT <u>Yes</u>		

SEPTIC TANK DATA

SEPTIC TANK I LEVEL	<u>Yes</u>
MANUFACTURER	<u>?</u>
CAPACITY	<u>1250?</u> GAL
SEAM LOC	<u>Midseam</u>
TANK LID DEPTH	<u>1'-2'</u>
BAFFLES	<u>Yes</u>
BAFFLE FILTER	<u>No</u>
MANHOLE LOC	<u>Rear</u>
6" PORT LOC	<u>Front</u>
WATERTIGHT TEST	<u>No</u>
SLOTTED	<u>No</u>
DATE ON LID	<u>N/A</u>

~~RUMP/SEPTIC TANK LEVEL N/A~~

MANUFACTURER	_____
CAPACITY	_____ GAL
SEAM LOC	_____
TANK LID DEPTH	_____
BAFFLES	_____
BAFFLE FILTER	_____
MANHOLE LOC	_____
6" PORT LOC	_____
WATERTIGHT TEST	_____
SLOTTED	_____
DATE ON LID	_____

PRE-CONSTRUCTION:

8/2/12 Drop on 15' below existing system, install new Dbox run 2x 95' trenches across area on contour just below ex. failing trenches. Follow install according to permit design. Call for follow-up insp. (KW)

INSTALLATION: 8/20/2012 Almost finished. Need to complete upper trench, install riser on tank and adjust levelers in dist. box (BB) 8/21/12 system complete. OK to backfill. Dbox leveled. Riser added on tank. New cut left baffle installed on tank.

FINAL INSPECTOR

K. Wall

DATE OF APPROVAL

8/21/12

30

H0-81-1294
Ex. Well

4475
Linthicum
Road

Ex. Panel.
Dr.

USE - IN - COMMON

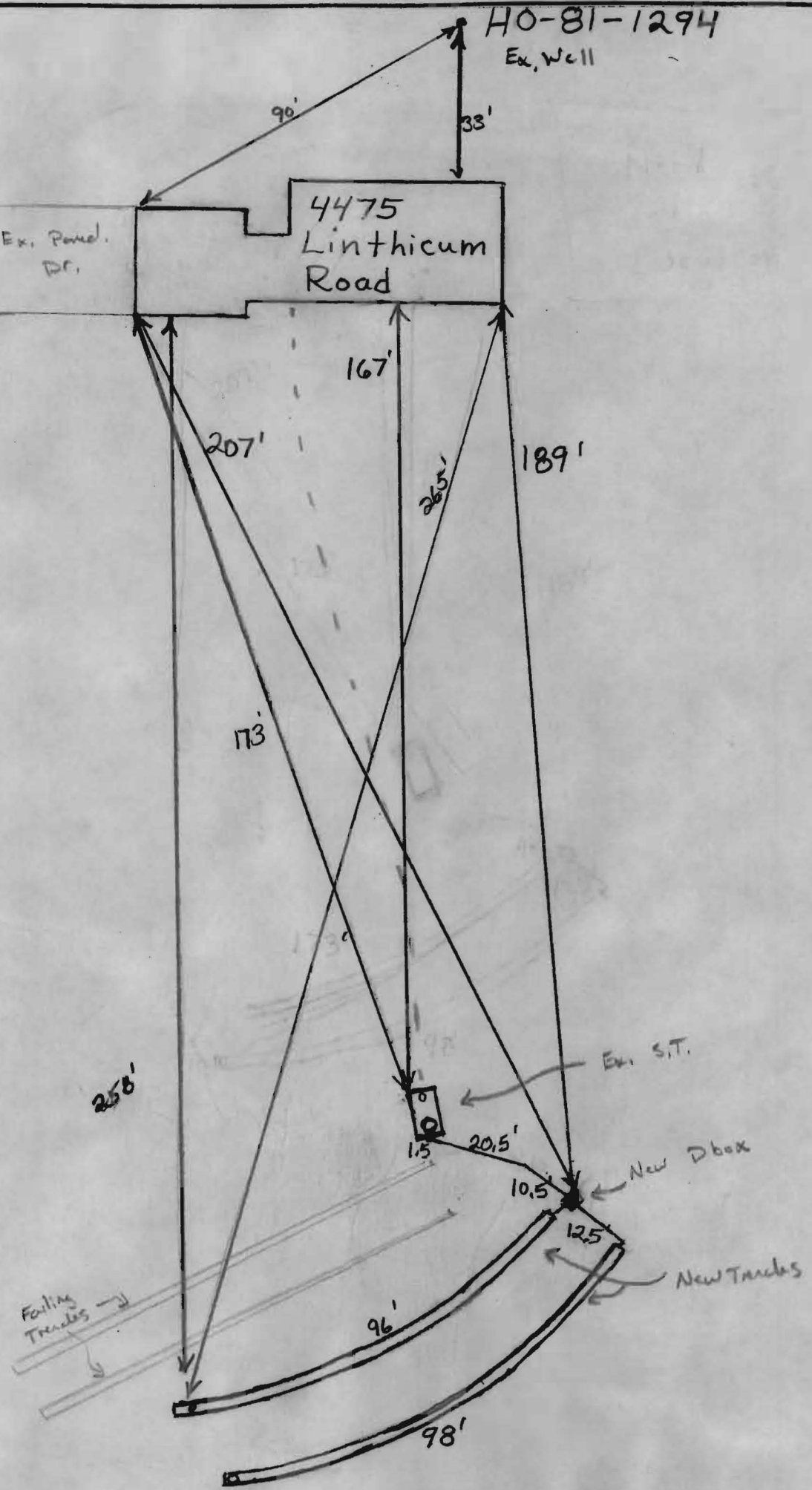

← To Linthicum Rd.

Failing
Trunks

Ex. S.T.

New Dbox

New Trunks

