

PUB. SEWER STATUS VERIFIED BY _____

ISSUE DATE: _____

APPROVAL DATE: 1/15/2013

PERMIT

P 544407

A REPAIR

Septic Repair

**ON-SITE SEWAGE DISPOSAL SYSTEM
HOWARD COUNTY HEALTH DEPARTMENT
BUREAU OF ENVIRONMENTAL HEALTH**

Hatfield's Equipment

IS PERMITTED TO INSTALL ☐ ALTER ☒

ADDRESS: P.O. Box 519 Annapolis Jctn, MD 20701 PHONE NUMBER: 410-984-0047

SUBDIVISION: Twelve Hills LOT NUMBER: 39

ADDRESS: 14015 Twelve Oaks Court PROPERTY OWNER: Mr. Freeman

SEPTIC TANK CAPACITY (GALLONS): ~~N/A~~ 2000g

PUMP CHAMBER CAPACITY (GALLONS): N/A

NUMBER OF BEDROOMS: _____

SQUARE FEET OF HOUSE: _____

LINEAR FEET OF TRENCH REQUIRED: N/A

TRENCHES:	
LOCATION:	
PURPOSE:	<u>Install 2000g ST</u>

PLANS APPROVED: ? DATE: ?

NOTE: PERMIT VOID AFTER 2 YEARS

NOTE: CONTRACTOR RESPONSIBLE FOR SCHEDULING A PRE-CONSTRUCTION INSPECTION FOR ALL INSTALLATIONS

NOTE: WATERTIGHT SEPTIC TANKS REQUIRED

NOTE: ALL PARTS OF SEPTIC SYSTEM SHALL BE 100 FEET FROM ANY WATER WELL

NOTE: MANHOLE RISERS REQUIRED ON ALL SEPTIC TANKS AND PUMP CHAMBERS

**NEITHER THE HOWARD COUNTY COUNCIL OR THE HEALTH DEPARTMENT IS
RESPONSIBLE FOR THE SUCCESSFUL OPERATION OF ANY SYSTEM
PERMITTEE RESPONSIBLE FOR OBTAINING FINAL APPROVAL ON THIS PERMIT
CALL 410-313-1771 FOR INSPECTION OF SEPTIC SYSTEM**

NOT TO SCALE

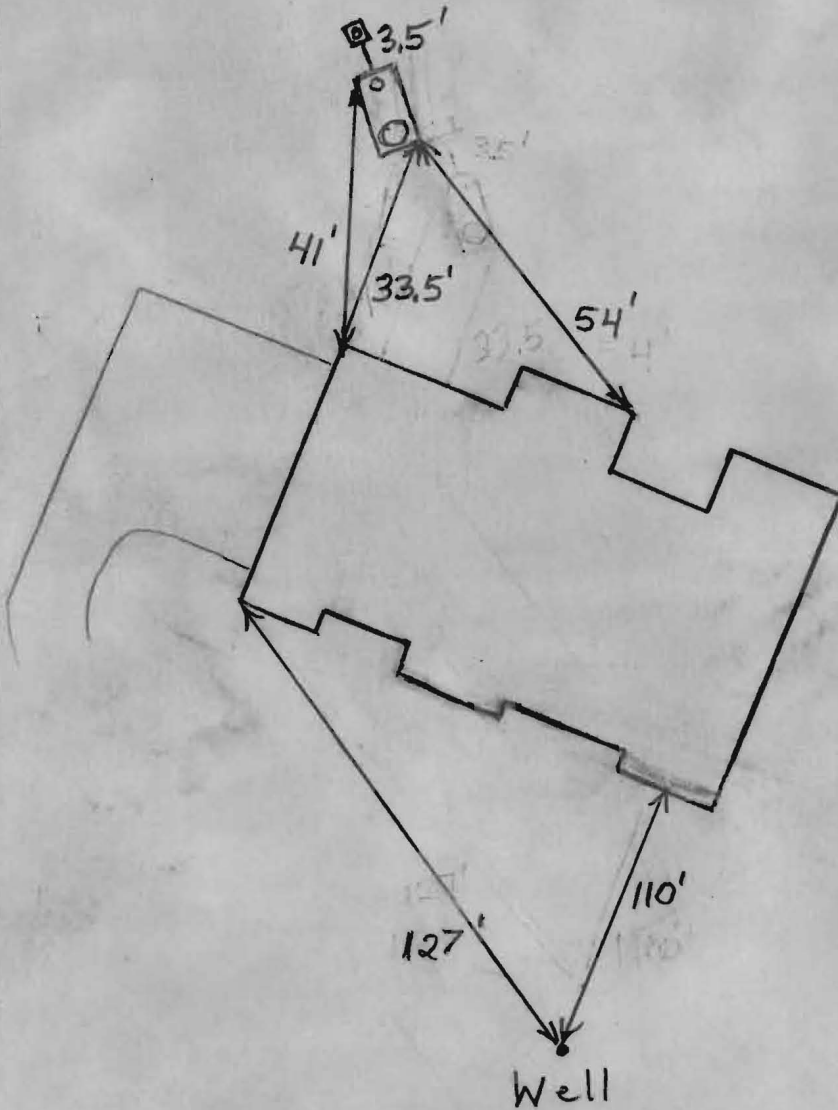

TRENCH/DRAINFIELD DATA

WIDTH INLET BOTTOM

NUMBER OF TRENCHES Existing

TOTAL LENGTH _____

ABSORPTION AREA _____

DISTRIBUTION BOX LEVEL _____

DISTRIBUTION BOX BAFFLE Yes

DISTRIBUTION BOX PORT No-Marker Pipe

SEPTIC TANK DATA

SEPTIC TANK 1 LEVEL Yes

MANUFACTURER Babylon

CAPACITY 2000 GAL

SEAM LOC Top

TANK LID DEPTH 1.5'-2.5'

BAFFLES Yes

BAFFLE FILTER No

MANHOLE LOC Front

6" PORT LOC Rear

WATERTIGHT TEST No

SLOTTED Yes

DATE ON LID Dry

~~PUMP/SEPTIC TANK LEVEL N/A~~

~~MANUFACTURER _____~~

~~CAPACITY _____ GAL~~

~~SEAM LOC _____~~

~~TANK LID DEPTH _____~~

~~BAFFLES _____~~

~~BAFFLE FILTER _____~~

~~MANHOLE LOC _____~~

~~6" PORT LOC _____~~

~~WATERTIGHT TEST _____~~

~~SLOTTED _____~~

~~DATE ON LID _____~~

PRE-CONSTRUCTION:

12/17/12 Met contractor on-site. No set back issues found. OK to install new S.T. in same location or close to same location as existing S.T. Call for f/u inspection (K)

INSTALLATION:

1/15/2013 Tank replaced with 2000 gallon. Tank set where old tank was (BB)

FINAL INSPECTOR

B. Baker

DATE OF APPROVAL

1/15/2013