

LAYOUT 5/16/2012 INSP 4 _____
INSP 2 _____ INSP 5 _____
INSP 3 _____ INSP 6 _____

ISSUE DATE: 5-10-12
APPROVAL DATE: 5/17/2012

PERMIT

P 53701
A Upgrade

Tax ID # 1440-339991

ON-SITE SEWAGE DISPOSAL SYSTEM TANK REPLACEMENT HOWARD COUNTY HEALTH DEPARTMENT BUREAU OF ENVIRONMENTAL HEALTH

Legacy Contracting, Inc. IS PERMITTED TO INSTALL ALTER

ADDRESS: 1538 Manchester Rd. PHONE NUMBER: (410) 840-8766

SUBDIVISION: _____ LOT NUMBER: 16

ADDRESS: 17501 Woodcamp Road PROPERTY OWNER: Alex and Andrea Nibert

SEPTIC TANK CAPACITY (GALLONS): 2000 OUTLET BAFFLE FILTER REQUIRED

PUMP CHAMBER CAPACITY (GALLONS): N/A COMPARTMENTED TANK REQUIRED

NUMBER OF BEDROOMS: 4 APPLICATION RATE: _____

SQUARE FOOTAGE OF HOUSE: N/A

LINEAR FEET OF TRENCH REQUIRED: N/A

NOTES:	Do not order the septic tank until after layout inspection and Sanitarian approval. Layout inspection required prior to tank installation. Original septic tank must be properly abandoned before new tank installation. A written variance request is required for tanks deeper than 3 feet. A traffic bearing lid is required for tanks deeper than 4 feet.
--------	--

PLANS APPROVED: Dana Bernard DATE: 5-9-2012

- NOTE: PERMIT VOID AFTER 2 YEARS
- NOTE: CONTRACTOR RESPONSIBLE FOR SCHEDULING A PRE-CONSTRUCTION INSPECTION FOR ALL INSTALLATIONS
- NOTE: WATERTIGHT SEPTIC TANKS REQUIRED
- NOTE: ALL PARTS OF SEPTIC SYSTEM SHALL BE 100 FEET FROM ANY WATER WELL
- NOTE: MANHOLE RISERS REQUIRED ON ALL SEPTIC TANKS AND PUMP CHAMBERS
- NOTE: AN ELECTRICAL PERMIT IS REQUIRED FOR INSTALLATION OF ANY ELECTRICAL COMPONENTS OF THE SYSTEM

NEITHER THE HOWARD COUNTY COUNCIL OR THE HEALTH DEPARTMENT IS RESPONSIBLE FOR THE SUCCESSFUL OPERATION OF ANY SYSTEM PERMITTEE RESPONSIBLE FOR OBTAINING FINAL APPROVAL ON THIS PERMIT CALL 410-313-1771 FOR INSPECTION OF SEPTIC SYSTEM

30

NOT TO SCALE HO-81-0932

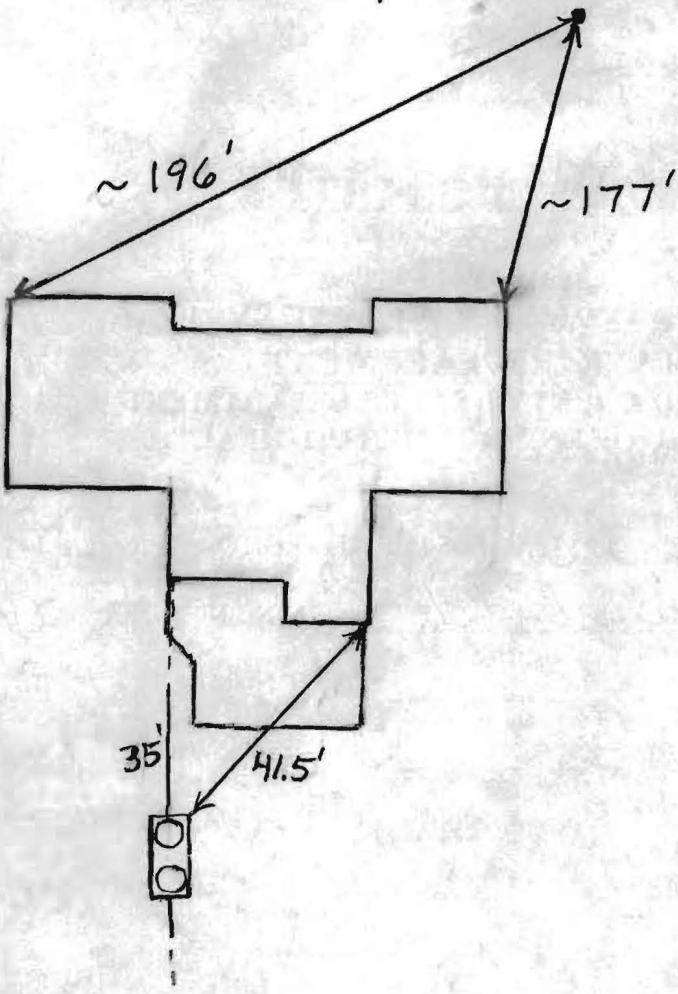

TRENCH/DRAINFIELD DATA		
WIDTH	INLET	BOTTOM
_____	_____	_____
NUMBER OF TRENCHES _____		
TOTAL LENGTH _____		
ABSORPTION AREA _____		
DISTRIBUTION BOX LEVEL _____		
DISTRIBUTION BOX BAFFLE _____		
DISTRIBUTION BOX PORT _____		

NORWECO SINGULAR TNT	
CAPACITY	2000 GAL
SEAM LOC	Top
TANK LID DEPTH	1.5'-2'
BAFFLES	Yes
BAFFLE FILTER	No
MANHOLE LOC	Front+Rear
6" PORT LOC	None
WATERTIGHT TEST	No
BLOWER TEST	No
BLOWER ALARM TEST	No

Sloped

PUMP TANK LEVEL	N/A
CAPACITY	_____ GAL
SEAM LOC	_____
TANK LID DEPTH	_____
BAFFLES	_____
MANHOLE LOC	_____
6" PORT LOC	_____
WATERTIGHT TEST	_____
PUMP TEST	_____
PUMP ALARM TEST	_____

PRE-CONSTRUCTION:

5/16/2012 Cannot use existing tank because it is right next to deck. I install a new

INSTALLATION:

2000 gallon two compartment tank at least 10' from the deck. Pump out and abandon old tank. (BB)

5/17/2012 New tank installed. Old tank abandoned. Told installer to put riser on rear of tank since tank didn't come with a 6" adapter. (BB)

FINAL INSPECTOR B. Baker

DATE OF APPROVAL 5/17/2012

B.P. # 62458

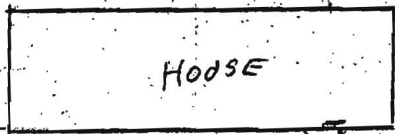

GRADE 0'

INV. -2'8"

40'

INV. -3'1"

INV. -3'4"

60'

GRADE - 1/2'



4'

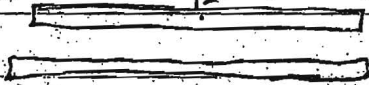

Change gate
this
wall

trench either way
of test hole closest
to house ok; to follow
bed ground ±



Septic tank location ok 7.5'

⊙ perc. holes

X

o

LOT 16

1" = 50'

WOOD CAMP FARM

Julian W. Harris
April 22, 1985