

B 1	3266	SEQUENCE NO. (MDE USE ONLY)	STATE OF MARYLAND APPLICATION FOR PERMIT TO DRILL WELL please type	STATE PERMIT NUMBER HO-95-1128 fill in this form completely
Date Received (APA) 10576		B 3 LOCATION OF WELL		
OWNER INFORMATION 8 MM DD YY 13 KIM INYOUNG 15 Last Name Owner First Name 34 7467 PINDELL SCHOOL ROAD 36 Street or RFD 55 FULTON, MD 20759 57 Town 70 State 72 Zip 76		8 COUNTY Howard 21 23 SUBDIVISION Highland Acres 42 SECTION 3 LOT 17 44 46 48 50 Highland 52 NEAREST TOWN 71 MILES FROM TOWN (enter 0 if in town) 2 M I 73 76 77 78		
DRILLER INFORMATION George F. Easterday M W DV 040 Driller's Name 76 License No. 81 L. Franklin Easterday, Inc. Firm Name 9265 Brown Church Rd., MT. Airy, Md. 21771 Address George F. Easterday 5/18/2007 Signature Date		B 4 1 2 DIRECTION OF WELL FROM TOWN (CIRCLE BOX)  12494 West Nugget Court 11 NEAR WHAT ROAD 30 ON WHICH SIDE OF ROAD (CIRCLE APPROPRIATE BOX) NORTH WEST EAST SOUTH 125 34 37 DISTANCE FROM ROAD Ft. ENTER FT OR MI 38 39 TAX MAP: 40 BLK: 18 PARCEL: 241		
B 2 WELL INFORMATION 1 2 APPROX. PUMPING RATE 5 (GAL. PER MIN.) 8 12 AVERAGE DAILY QUANTITY NEEDED 500 (GAL. PER DAY) 14 20		NOT TO BE FILLED IN BY DRILLER HEALTH DEPARTMENT APPROVAL Howard (13) A526211 COUNTY NAME COUNTY NO. STATE SIGNATURE INSERT S → 41 DATE ISSUED 5/24/2007 43 MM DD YY 48 CO SIGNATURE Brian Baber 5/24/2008 NORTH GRID 483 0 0 0 EAST GRID 815 0 0 0 50 55 57 63		
USE FOR WATER (CIRCLE APPROPRIATE BOX) <input checked="" type="radio"/> DOMESTIC POTABLE SUPPLY & RESIDENTIAL IRRIGATION <input type="radio"/> FARMING (LIVESTOCK WATERING & AGRICULTURAL IRRIGATION) 22 <input type="radio"/> INDUSTRIAL, COMMERCIAL, DEWATERING <input type="radio"/> PUBLIC WATER SUPPLY WELL <input type="radio"/> TEST, OBSERVATION, MONITORING <input type="radio"/> GEO-THERMAL		SHOW MAJOR FEATURES OF BOX & LOCATE WELL WITH AN X SOURCES OF DRILLING WATER 1. 2. wells 3. WRITE THE BOX NUMBER FROM THE MAP HERE E 815 N 483 000 000 DRAW A SKETCH BELOW SHOWING LOCATION OF WELL IN RELATION TO NEARBY TOWNS AND ROADS AND GIVE DISTANCE FROM WELL TO NEAREST ROAD JUNCTION 18 D 3 		
APPROXIMATE DEPTH OF WELL 300 FEET 24 28 APPROXIMATE DIAMETER OF WELL 6 INCH NEAREST INCH		METHOD OF DRILLING (circle one) BORED (or Augered) JETTED Jetted & DRIVEN 30 AIR-ROTARY AIR-PERCussion ROTARY (Hydraulic Rotary) 37 CABLE REVERSE-ROTARY DRIVE-POINT other		
REPLACEMENT OR DEEPEMED WELLS (CIRCLE APPROPRIATE BOX) <input type="radio"/> THIS WELL WILL NOT REPLACE AN EXISTING WELL <input type="radio"/> THIS WELL WILL REPLACE A WELL THAT WILL BE ABANDONED AND SEALED 39 <input checked="" type="radio"/> THIS WELL WILL REPLACE A WELL THAT WILL BE USED AS A STANDBY-CONTACT LOCAL APPROVING AUTHORITY FOR POLICY ON STANDBY WELLS <input type="radio"/> THIS WELL WILL DEEPEMED AN EXISTING WELL PERMIT NUMBER OF WELL TO BE REPLACED OR DEEPEMED (IF AVAILABLE) 41 52		Not to be filled in by driller (MDE OR COUNTY USE ONLY) APPROP. PERMIT NUMBER G PERMIT No. HO 95-1128 70 71 72 73 74 75 76 77 78 79		
SPECIAL CONDITIONS NOTE - APPROVING AUTHORITIES SHOULD USE SEPARATE SHEET IF NEEDED Seal Well From Bottom to Top With Bentonite or Portland				

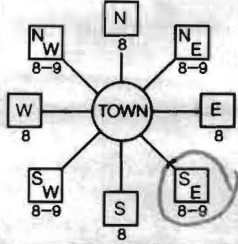
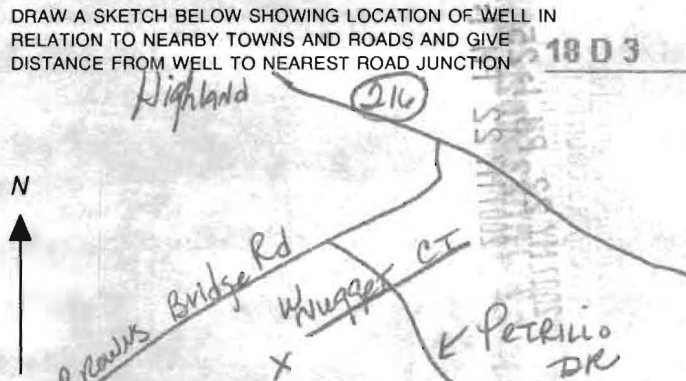
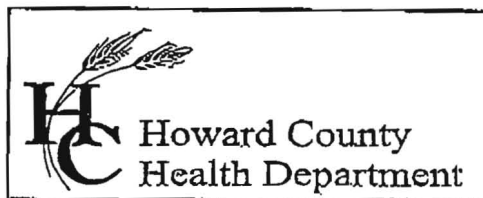

7178 Columbia Gateway Drive, Columbia, MD 21046
(410) 313-2640 Fax (410) 313-2648
TDD (410) 313-2323 Toll Free 1-866-313-6300
website: www.hchealth.org

Penny E. Borenstein, M.D., M.P.H., Health Officer

TO ALL INTERESTED PARTIES

When submitting a well permit application for a proposed well for new construction, please indicate one of the following:

Well Site Location:

Registered Acres 17 West Nugget Court
Subdivision/Property Name Lot# Road Name

☒ The well site has been staked by owner, county & driller
(professional land surveyor or company employing professional land surveyors)
on 5/17/07 (date) and does not require a site inspection.

☐ The well driller, builder or property owner will call the Health Department to schedule a time to meet in the field to verify the proposed well site location.

This sheet, along with two copies of an acceptable well site plan, must be attached to the green well permit application.

Revised 3/11/05

Anyoung Kim
12494 W. Nugget Court
Richard Allison - contact
301-807-7052

I hereby certify that the property delineated hereon is in accordance with the plat of subdivision and/or deed of record, that the improvements were located by accepted field practices and include permanent visible structures, if any. This PLAT is NOT FOR DETERMINING PROPERTY LINES OR FOR CONSTRUCTION OF IMPROVEMENTS, but prepared for exclusive use of present owners of property and also those who purchase, mortgage, or guarantee the title thereto, within six months from date hereof, and as to them I warrant the accuracy of this plat.

The plat is of benefit to a consumer only insofar as it is required by a lender or a title insurance company or its agent in connection with contemplated transfer, financing or re-financing. The plat is not to be relied upon for the establishment or location of fences, garages, buildings, or other existing or future improvements. The plat does not provide for the accurate identification of property boundary lines, but such identification may not be required for the transfer of title or securing financing or re-financing.

I hereby received a copy this
May 11, 2007

Inyoung Kim
Inyoung Kim

NOTES:

(1) The lot shown hereon does not lie within the limits of the 100 year flood plain as shown on FIRM Panel No. 37

Date of Map: 12-4-86

Flood Zone: "C"

(2) No property corners found or set unless otherwise noted.

(3) The accuracy of this survey and the apparent setback distances is 2'±

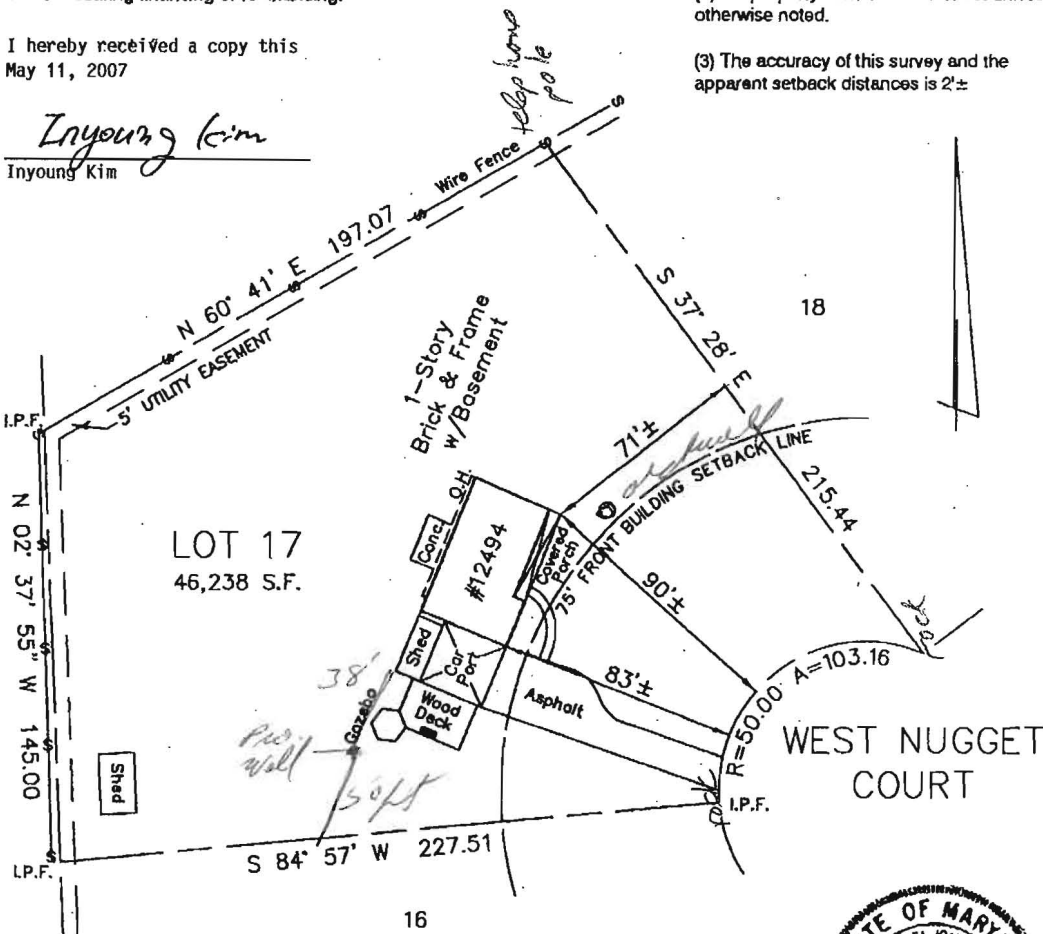

LOCATION DRAWING

LOT 17

SECTION 3

HIGHLAND ACRES

HOWARD COUNTY, MARYLAND

SURVEYOR'S CERTIFICATE

I hereby certify that the property delineated hereon is in accordance with the plat of subdivision and/or deed of record, that the improvements were located by accepted field practices and include permanent visible structures, if any. This PLAT is NOT FOR DETERMINING PROPERTY LINES OR FOR CONSTRUCTION OF IMPROVEMENTS, but prepared for exclusive use of present owners of property and also those who purchase, mortgage, or guarantee the title thereto, within six months from date hereof, and as to them I warrant the accuracy of this plat.

Michael J. Bazis
Michael J. Bazis RPLS #10956

THIS SURVEY IS FOR TITLE PURPOSES ONLY

JOB # 07.0131H	DATE 5-9-07
FIELD JDH	DRAFT DAB
	P.B. 9 P #92
	SCALE: 1" = 50'

R.C. KELLY & ASSOCIATES, INC.
PROFESSIONAL LAND SURVEYORS

10801 LOCKWOOD DRIVE, SUITE 190
SILVER SPRING, MARYLAND 20901
(301)593-8005 FAX (301)681-7218
E-MAIL: survey@rickelly.com

MARYLAND DEPARTMENT OF THE ENVIRONMENT, WATER MANAGEMENT ADMINISTRATION
1800 Washington Blvd., Baltimore, Maryland 21230 (410) 537-3784

WATER WELL ABANDONMENT-SEALING REPORT FORM

SUBMIT COPIES OF COMPLETED FORM TO:

- * COUNTY ENVIRONMENT AGENCY (contact MDE, WMA if address needed)
- * WELL OWNER
- * MDE, WATER MANAGEMENT ADMINISTRATION, WELL PROGRAM

DATE WELL ABANDONED: 11/01/07 (month/day/year)

* PERMIT NUMBER OF ABANDONED WELL (if any)

* PERMIT NUMBER OF REPLACEMENT WELL

* PERSON ABANDONING WELL: Richard A. Cramm, II

WELL DRILLERS LICENSE NUMBER: WR0014

CIRCLE: MWD/MSD/MGD

* OWNER'S NAME: KIM INYOUNG

SITE LOCATION MAP

* WELL LOCATION:
COUNTY: HOWARD
NEAREST TOWN: HIGHLAND
TAX MAP BLOCK PARCEL
SUBDIVISION:
SECTION: LOT:
NEAREST ROAD: 12494 W. NUGGET CT

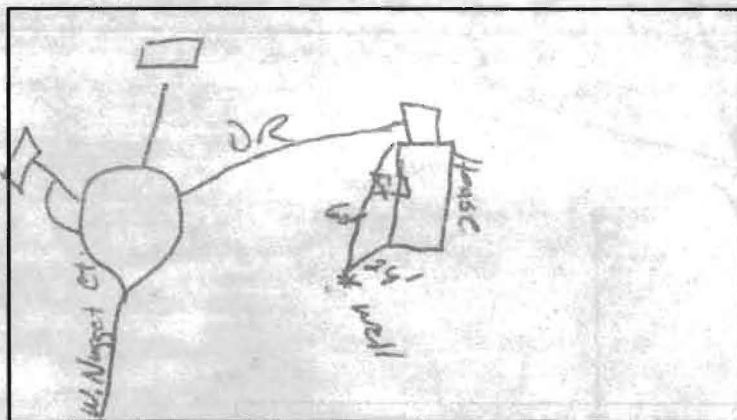

* TYPE OF WELL BEING ABANDONED:

☒ DRILLED ☐ JETTED
☐ BORED/AUGERED ☐ HAND DUG
☐ OTHER (specify)

* USE CODE:

☒ DOMESTIC ☐ MUNICIPAL/PUBLIC
☐ IRRIGATION ☐ INDUSTRIAL
☐ TEST/OBSERVATION ☐ GEOTHERMAL

* TYPE OF CASING:

☒ STEEL ☐ PLASTIC
☐ CONCRETE ☐ OTHER (specify)

* SIZE OF CASING: 6 INCHES IN DIAMETER

* DEPTH OF WELL: 79 FEET DEEP

* WAS ANY CASING REMOVED? ☒ YES ☐ NO
if yes, length removed, in feet: 2

* WAS CASING RIPPED OR PERFORATED? ☐ YES ☒ NO

LOG OF SEALING MATERIAL

MATERIAL	FEET	
	FROM	TO
Bentonite	79	2
Top Soil	2	0

VOLUME OF MATERIAL USED

7 Bags Bentonite

SIGNATURE-MASTER WELL DRILLER OR SUPERVISING SANITARIAN

LICENSE # 040

CIRCLE ONE MWD/MSD/MGD

DATE 11-8-07

DENV 828 JULY 1997

2) COUNTY ENVIRONMENTAL AGENCY