

PERMIT

P 26023

A 25722

SEWAGE DISPOSAL SYSTEM

MARYLAND STATE DEPARTMENT OF HEALTH

HOWARD COUNTY

ELLICOTT CITY

DISTRICT 3rd

DATE 6/8/77

INDEXED

Albert Scheel IS PERMITTED TO INSTALL ALTER

ADDRESS 3620 Scheel Drive, Ellicott City, Md. 21043 PHONE 531-6677

A SEWAGE DISPOSAL-SYSTEM LOCATED AT _____

SUBDIVISION Friendship Manor ROAD Route 144 & Route 32 LOT 4 5

PROPERTY OWNER Worthington D. Ridgely Stapf

ADDRESS 2149 Route 97, Cooksville, Md. 21723 Phone: 489-4004

SPECIFICATIONS 4 bedrooms

DRAIN FIELD _____ DEPTH _____ FEET, BOTTOM AREA _____ SQ. FT.

SEEPAGE PITS _____ ABSORBENT SIDE-WALL AREA _____ SQ. FT.

SEPTIC TANK CAPACITY 1250 GALLONS

FOR GARBAGE GRINDER, INCREASE DISPOSAL AREA 22% & TANK CAPACITY 50%.

OTHER TRENCH - 2 ft. wide, 9 ft. deep, 100 ft. long, with 5 1/2 ft. of stone under pipe. Trench to go in area tested, i.e. left of house, as seen when facing from Route 144 (Frederick Road). Trench must follow contour of ground and must be inspected before gravel is installed. See perc sheet for test area.

Trench carrying in OK to gravel as dug new certificate from the Ellicott City Trench Spec
NOTE: ALL PIPE FROM HOUSE TO DISPOSAL AREA MUST BE CAST IRON.
PERMIT VOID AFTER THREE YEARS.

NOTE: INSTALL STAND PIPE ON SEPTIC TANK. STAND PIPES MUST BE 6 INCHES IN DIAMETER. CAST IRON, CONCRETE OR TERRA COTTA ACCEPTED.

PLANS APPROVED BY Donald W. Monaghan DATE 6/8/77

FILL SEPTIC TANK AND DISTRIBUTION BOX WITH WATER BEFORE CALLING FOR AN INSPECTION. COVER NO WORK UNTIL INSPECTED AND APPROVED.

NEITHER THE HOWARD COUNTY COMMISSIONERS NOR THE HEALTH DEPARTMENT IS RESPONSIBLE FOR THE SUCCESSFUL OPERATION OF ANY SYSTEM.

BEDG. PERMIT SIGNED AND RETURNED 6/10/85
Serial # 65117
Prot.

25722

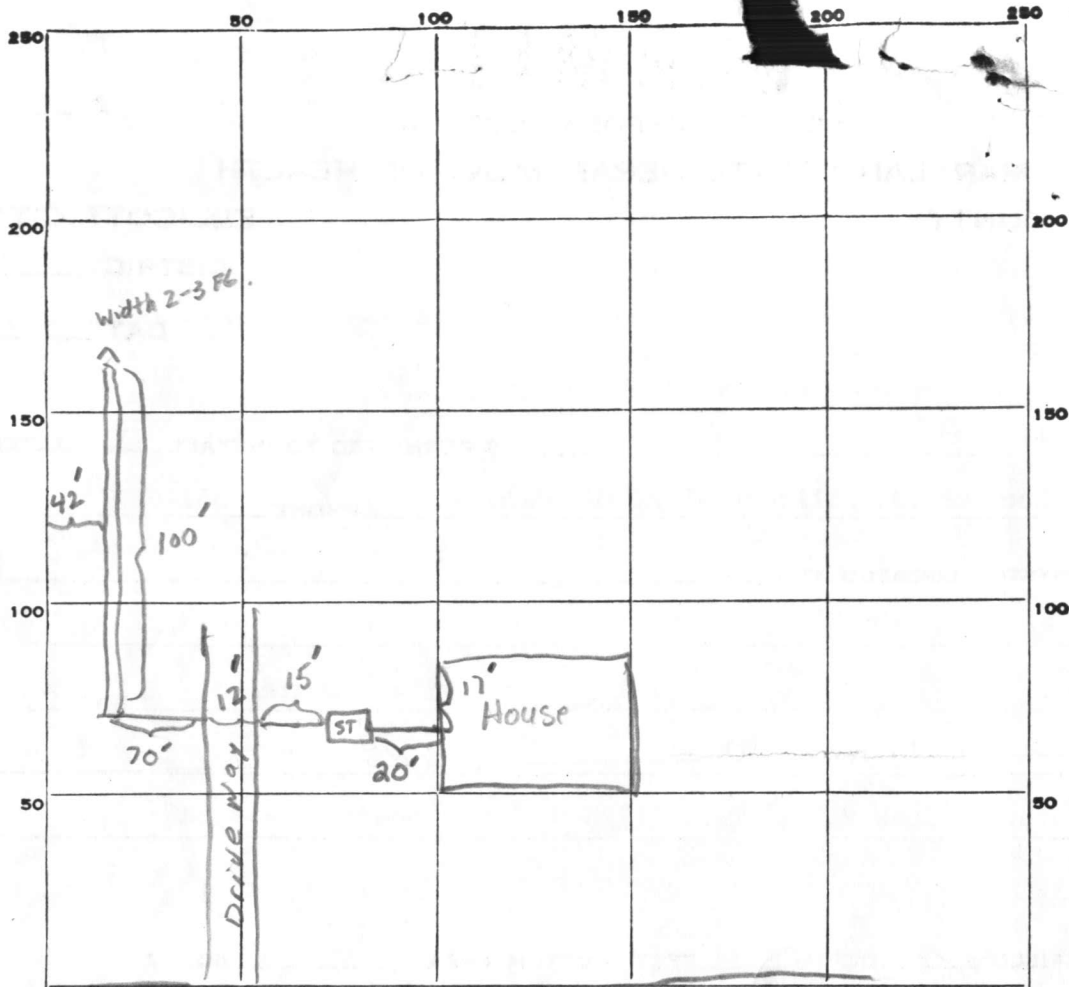

INDICATE NORTH. - NAME ADJOINING ROADWAY AS BASE LINE.

Rt. 32

PERMIT CARD

SEPTIC TANK, LEVEL _____

CLEANOUTS DW ST
NA /

DISTRIBUTION BOX, LEVEL _____

TILE FIELD, DEPTH 9 FT. TRENCH WIDTH 2 1/2 FT. - covered in

GRAVEL DEPTH 5 1/2 FE. TOTAL LENGTH 100 FT.

NUMBER OF TRENCHES 1 1/2 Sidewalk
TOTAL BOTTOM AREA 350 Sq Ft.

SEEPAGE PITS, INSIDE DIAMETER _____ FT. DEPTH BELOW INLET _____ FT.

ABSORBENT AREA _____ SQ. FT.

REMARKS - Also there is 30' Ft east from under driveway, OK to
Backfill over pipe from house to tank and in trench also. 4/6/78 MB

DATE SYSTEM APPROVED 4/6/78

INSPECTOR M. Berger

MD

MD. RT. 144

233.50

TREE

EX DWEL.

Septic

LOT 5

40'

GAR

Well

Fence

TRAPS

16x32 Inground Swimming Pool

NO IMPACT ON WOODS CAN SEPTIC OK TO PROCEED 6/10/85 CW

Stall

0103 RIDGELEY

N 18° 11' 10" W

S 18° 11' 10" W

982.21

230'

1200

2.0 AC

LOT 30
2.0 AC

20' 20'

20' 10'

20' 20'

35'

Measured from this lot corner

VEHICULAR INGRESS AND EGRESS RESTRICTED

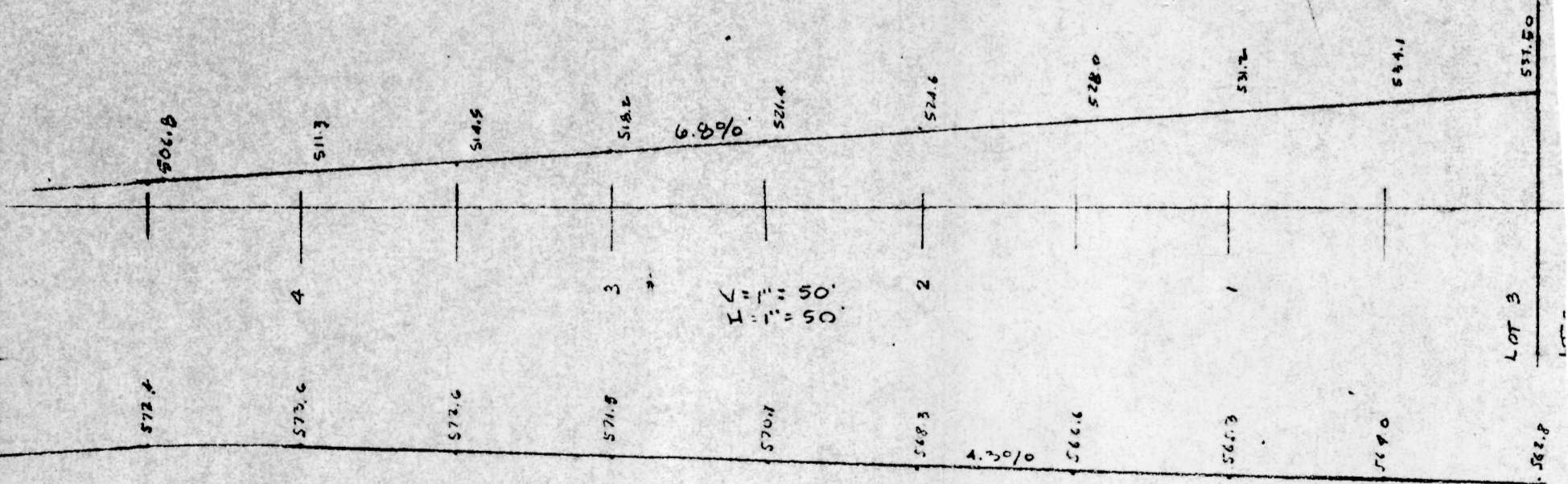
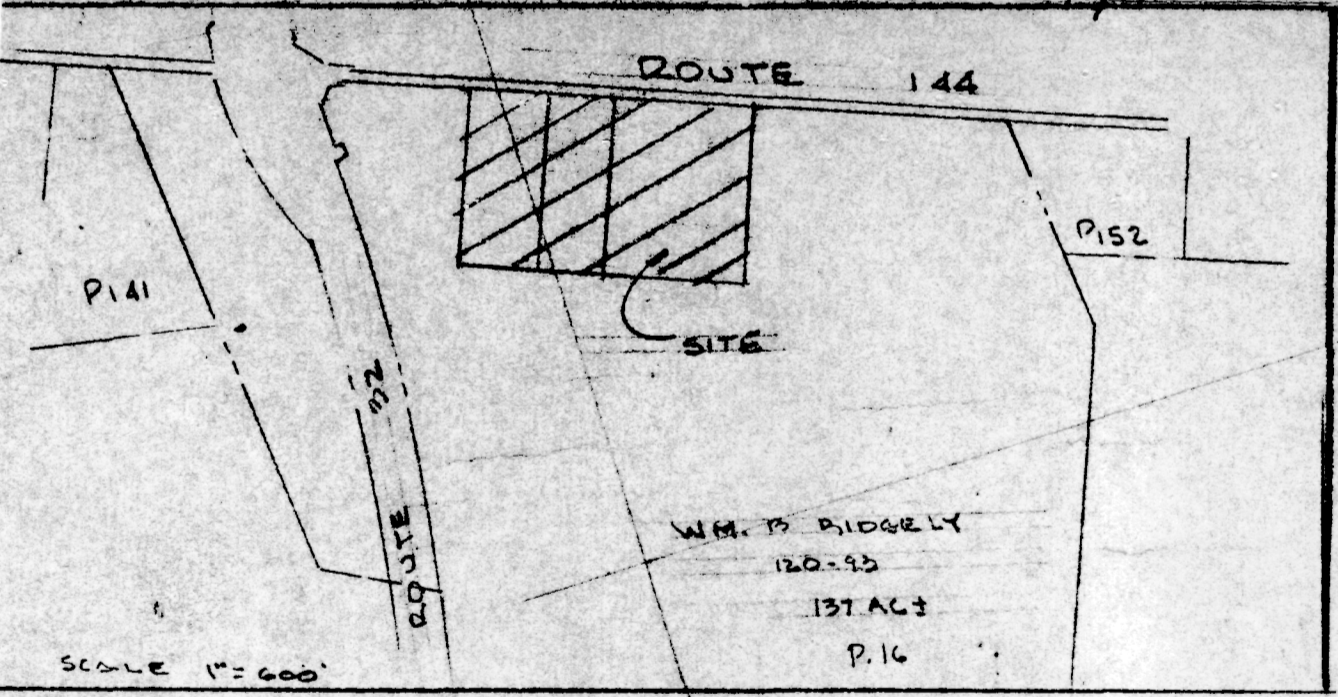
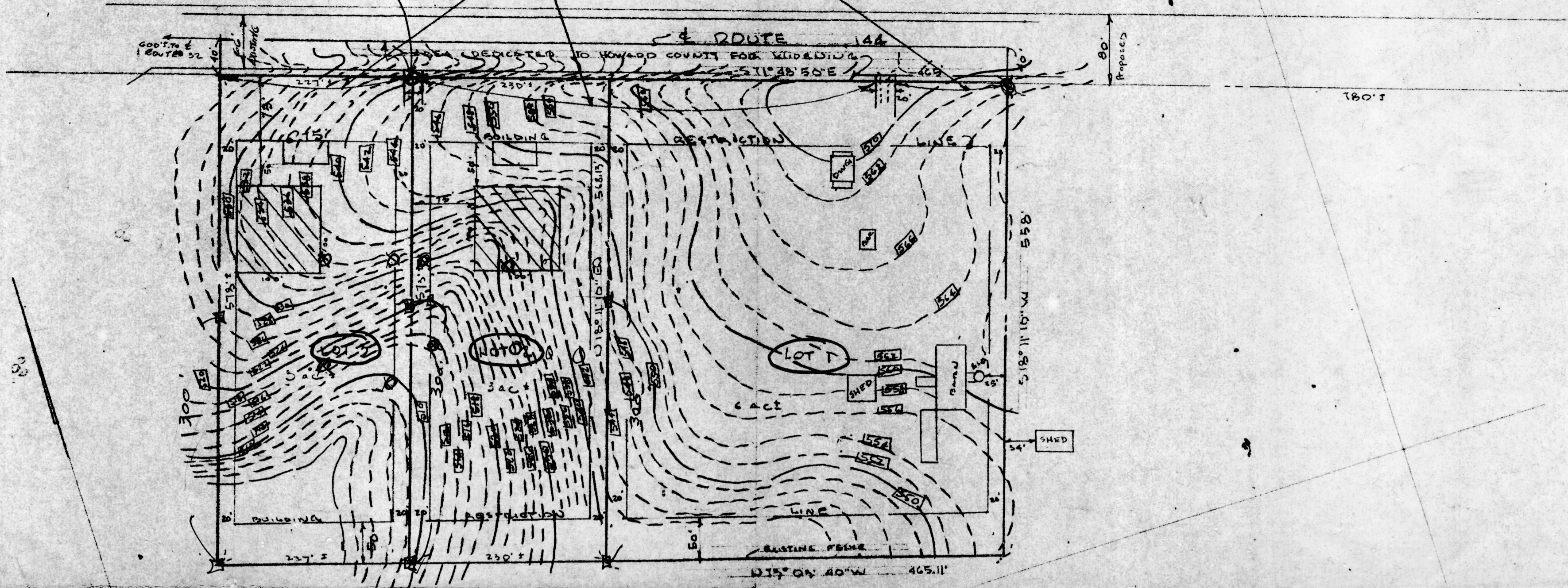

PROFILE of ROUTE 144

V=1''=50'
H=1''=50'
MARCH 15, 1977

5158 DEWENT DRIVE

FIELD & TOPOGRAPHY BY
HUDKINS ASSOCIATES
251 JOSEPH SQUARE



PLAT FOR VARIOUS
 WM. B. RIDGELY PROPER
 DEED 120/93 & 12
 TAX MAP 15 P. 16
 320 ELECTION DIST
 HOWARD COUNTY,
 SCALE 1"=100'

V.P. 77-55

APPLICATION

A 25722

SEWAGE DISPOSAL TESTING

P _____

STATE OF MARYLAND - DEPARTMENT OF HEALTH AND MENTAL HYGIENE

6/7/77
9:30 A.M.

HOWARD COUNTY HEALTH DEPARTMENT
ENVIRONMENTAL HEALTH SERVICES
P. O. BOX 476, ELLICOTT CITY, MARYLAND 21043
TELEPHONE: 465-5000, EXT. 356

DISTRICT 3

DATE 4/25/77

Septic Tank - 1250 gal.

Trench - 2 ft wide, 9 ft deep, 100 ft long
with 5 1/2 ft of stone under pipe. Trench to go in area
located in left of house as seen when facing from Frederick Rd.
Trench must follow contour of ground & must be

TO: THE COUNTY HEALTH OFFICER inspected before gravel is installed
ELLICOTT CITY, MARYLAND see per sheet for test area (approval)

I, HEREBY, APPLY FOR THE NECESSARY TEST IN ORDER TO CONSTRUCT (OR RECONSTRUCT) A SEWAGE
DISPOSAL SYSTEM.

PROPERTY OWNER Worthington B. Ridgely

ADDRESS 2149 Route # 97 - Cooksville, Md. PHONE 489-4004

PROPERTY LOCATION:

SUBDIVISION Route # 144 West Friendship LOT NO. #1

ROAD AND DESCRIPTION Rt. # 144 Access from Md. National Bank

SIZE OF LOT 3 acres TYPE BLDG. 3
NUMBER OF BEDROOMS

IF NOT SINGLE RESIDENCE DESCRIBE _____

THE SYSTEM INSTALLED UNDER THIS APPLICATION IS ACCEPTABLE ONLY UNTIL PUBLIC
FACILITIES BECOME AVAILABLE.

SIGNATURE OF APPLICANT Carol Black

APPROVED BY She Maninghan FOR Trench DATE 6-8-77
(KIND OF SYSTEM)

REJECTED BY _____ FOR _____ DATE _____
(KIND OF SYSTEM)

HOLD PENDING FURTHER TESTS WWZ DATE 6/7/77

REASONS FOR REJECTION OR HOLDING _____

THIS IS NOT A PERMIT

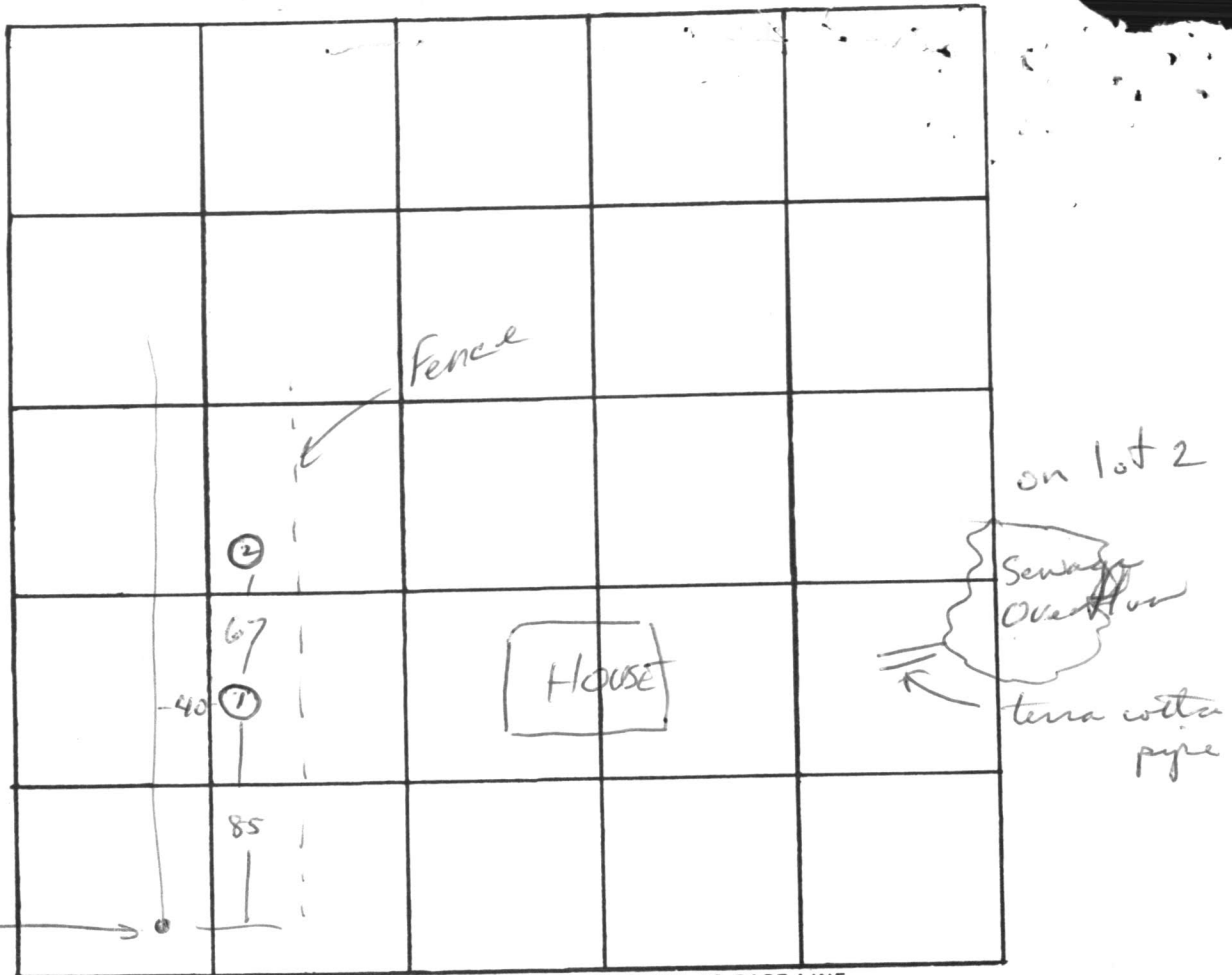

INDICATE NORTH. - NAME ADJOINING ROADWAY AS BASE LINE.
 FRED RD

DATE	TEST NO.	DEPTH	PRE-WET		TEST - 1" DROP		TIME
			START	STOP	START	STOP	
6/7/77	1	3 1/2	11:29	11:31	11:31	11:34	3
	1-A	12	11:29	11:32	11:32	11:35	3
	2	11	VISUAL		SANDY	BUT	HARD BOTTOM

REMARKS _____

TYPE OF SOIL _____

TESTED BY _____ ALSO PRESENT: _____

E 814,600
N 535,000

INGRESS AND
RESTRICTED

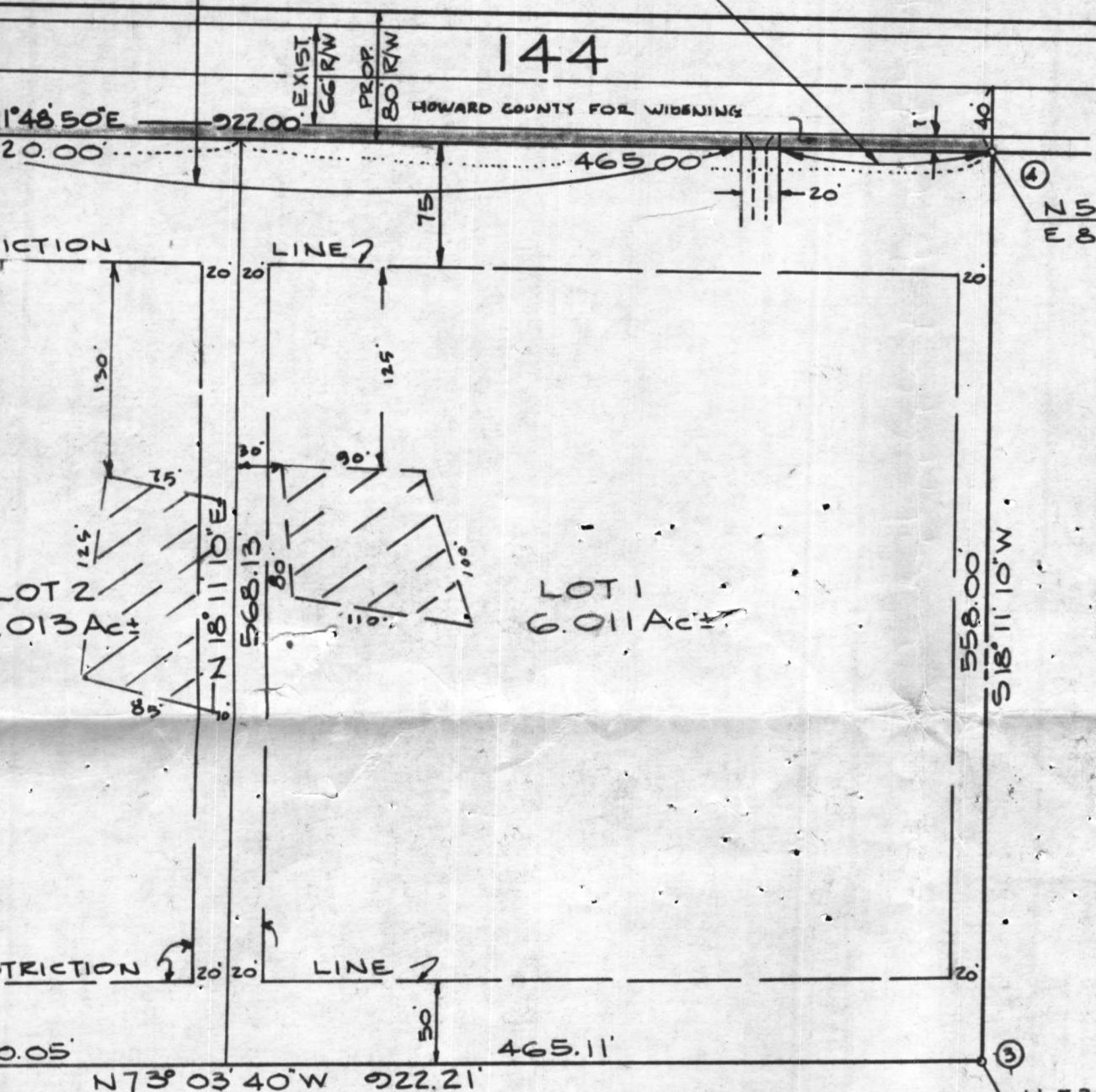

N 534,551.39
E 814,687.24

WM. B. RIDGELY
120/93

WILLIAM B. RIDGELY
120/93

2/19/04
Percolation
Test Plan
Signed by H.O.
on 9-15-1977

DEDICATION FOR INDIVIDUALS

AM BRICE WOATHINGTON RIDGELY, TRUSTEE OF THE PROPERTY SHOWN DESCRIBED HEREON, HEREBY ADOPT THIS PLAN OF SUBDIVISION, CONSIDERATION OF THE APPROVAL OF THIS FINAL PLAT, OFFICE OF PLANNING & ZONING, ESTABLISH THE MINIMUM RESTRICTION LINES AND GRANT UNTO HOWARD CO., MD, SEWERS AND ASSIGNS (1) THE RIGHT TO LAY, CONSTRUCT AND MAINTAIN SEWERS, DRAINS, WATER PIPES AND OTHER MUNICIPAL UTILITIES AND SERVICES, IN AND UNDER ALL ROADS AND HIGHWAYS AND THE SPECIFIC EASEMENT AREAS SHOWN HEREON; (2) DEDICATE TO PUBLIC USE THE BEDS OF THE ROADS AND/OR ROADS AND FLOOD PLAINS AND OPEN SPACE WHERE APPLICABLE AND FOR ONE DOLLAR (\$1.00) CONSIDERATION, HEREBY GRANT AND OPTIONS TO HOWARD COUNTY TO ACQUIRE COMPLETE TITLE TO THE BEDS OF THE STREETS AND/OR ROADS AND FLOOD PLAINS AND OPEN SPACE WHERE APPLICABLE. NO BUILDING OR SIMILAR STRUCTURE OF ANY KIND SHALL BE CONSTRUCTED ON OR OVER THE SAID EASEMENTS AND RIGHTS-AND IT IS FURTHER AGREED THAT MAINTENANCE OF SEWERS, DRAINS, EASEMENTS AND/OR FLOOD PLAINS SHOWN HEREON ARE THE RESPONSIBILITY OF THE PROPERTY OWNERS AND SUCCESSORS AND ASSIGNS

RECORDED IN PLAT **3802**
ON **9/19/77** AMONG THE LAND RECORDS OF HOWARD COUNTY, MARYLAND

FRIENDSHIP MANOR
SECTION ONE LOTS 1, 2 AND 3
3RD ELECTION DISTRICT HOWARD COUNTY, MARYLAND
SCALE: 1"=100'
APRIL 11, 1977

ENGINEER
HUDKINS ASSOCIATES

SITE INSPECTION SHEET

OWNER: _____ PHONE #: _____
ADDRESS: 12545 Frederick Rd CONTRACTOR: _____
WELL TAG #: _____
SUBDIVISION: _____ LOT: _____ COUNTY #: _____
PROPOSAL: Adding bathroom to barn

LOCATION DIAGRAM

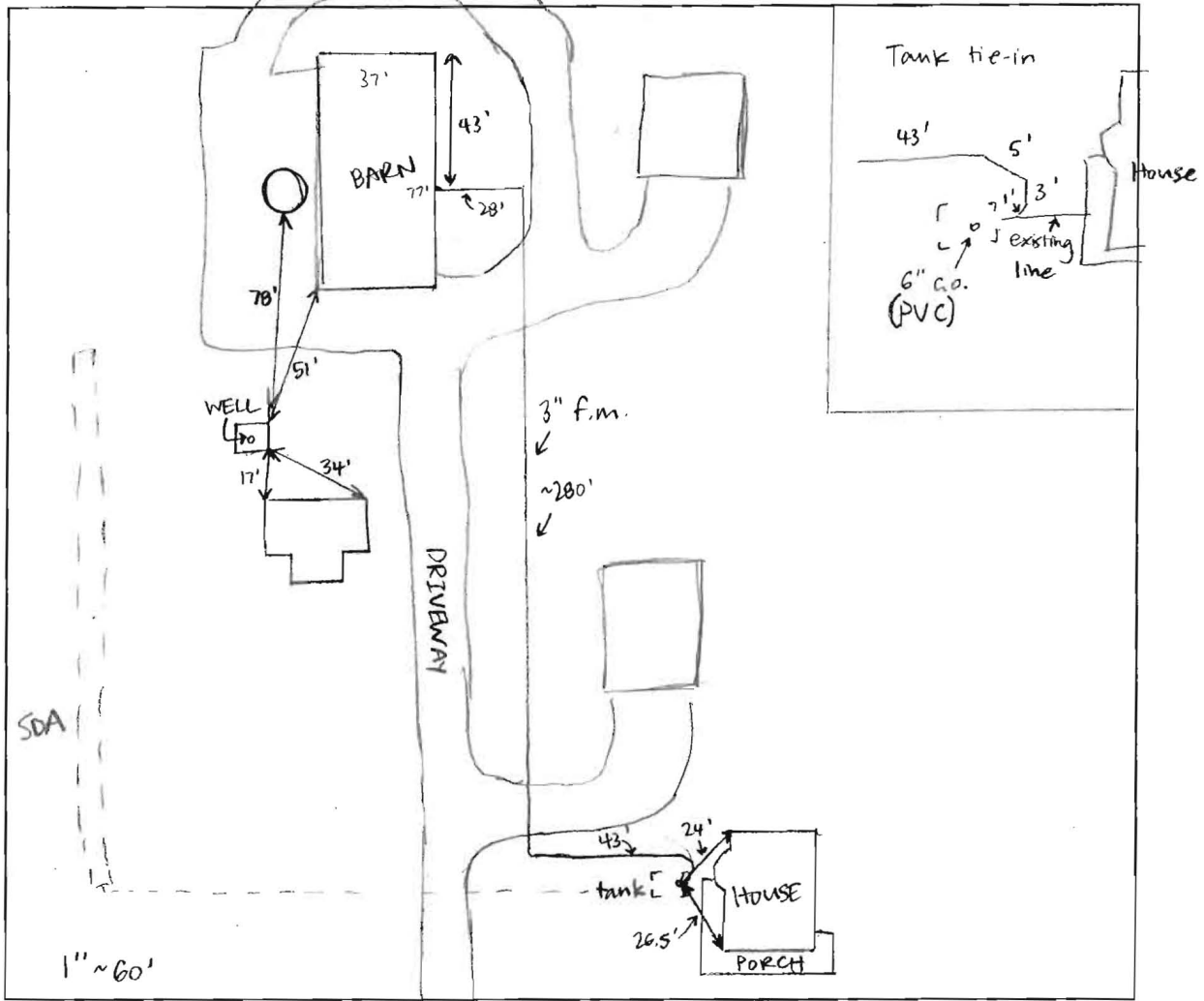

COMMENTS: Owners are installing a bathroom in the barn. Heil Plumbing is on site to tie sewage line from barn into existing septic Ejector pit in barn. 3" force main running from barn to septic tank. Water line crosses under sewage line at house - asked Heil to use 10' sleeve around water line. Well is housed in its own building - 6" casing, steel in ground w/ PVC extension

DATE: 5/28/15 INSPECTOR: Sarah Collins

No tag on well, 1-pc cap. Heil couldn't determine specs of tank from 6" G.O. access.
No surfacing or depressions in SDA

5/28/15 12545 Frederick Road
Septic tie-in from barn to tank

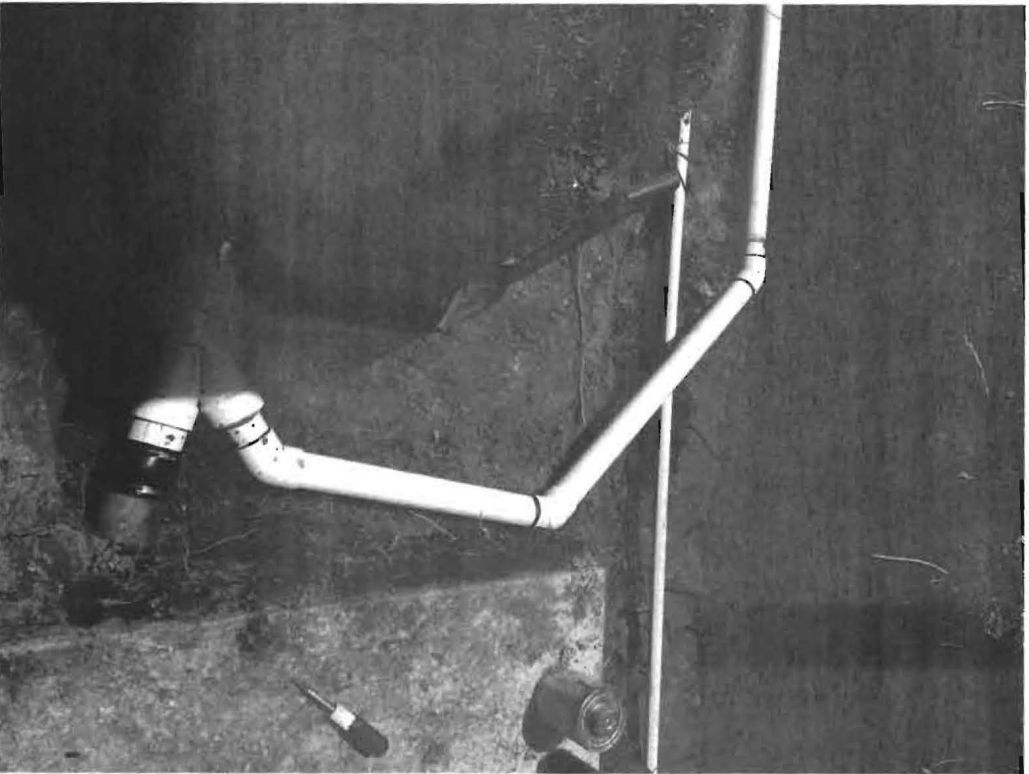

Clean out





Well and tank

Structure housing well

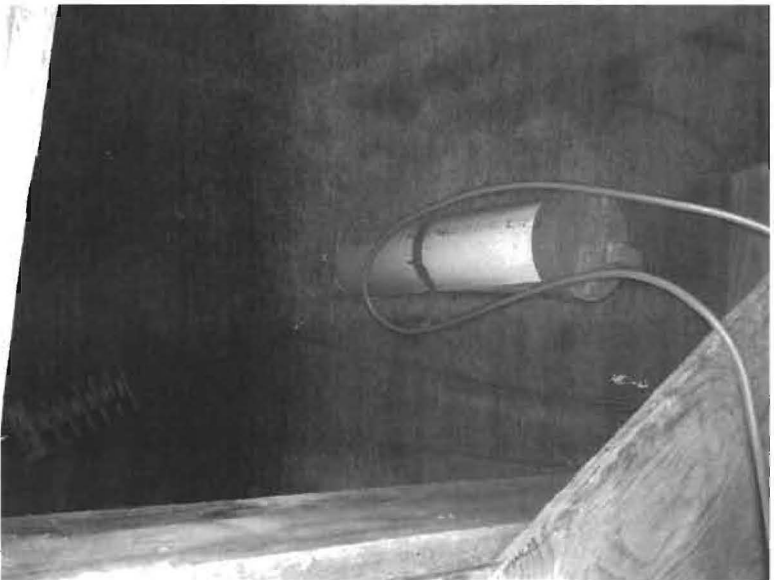

SITE INSPECTION SHEET

OWNER: _____ PHONE #: _____

ADDRESS: 12545 Frederick Rd. CONTRACTOR: _____

_____ WELL TAG #: _____

SUBDIVISION: _____ LOT: _____ COUNTY #: _____

PROPOSAL: Adding bathroom to barn

LOCATION DIAGRAM

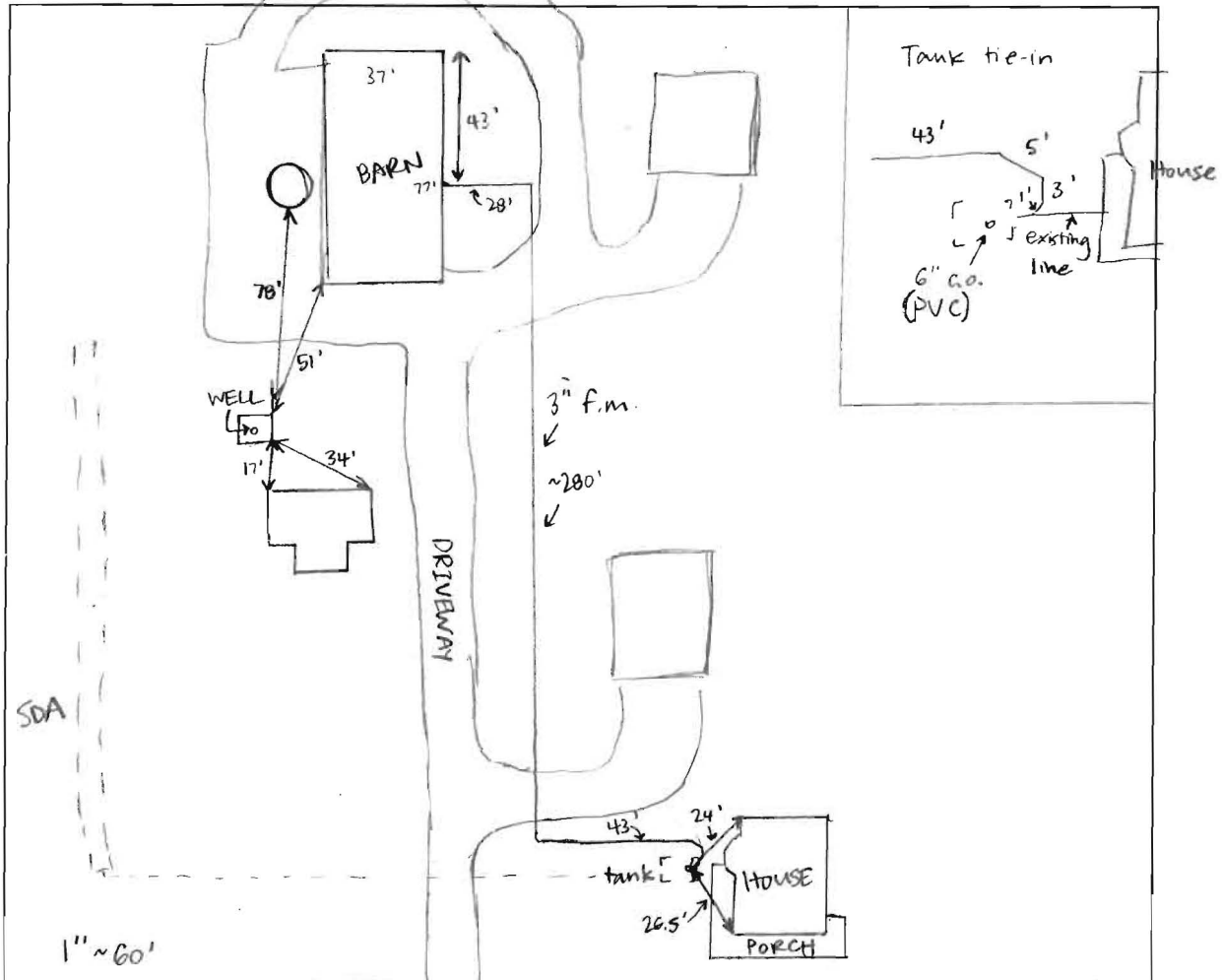

COMMENTS: Owners are installing a bathroom in the barn. Heil Plumbing is on site to tie sewage line from barn into existing septic. Ejector pit in barn. 3" force main running from barn to septic tank. Water line crosses under sewage line at house - asked Heil to use 10' sleeve around water line. Well is housed in its own building - 6" casing, steel in ground w/ PVC extension.

DATE: 5/28/15 INSPECTOR: Sarah Collins

No tag on well, 1-pc cap. Heil couldn't determine specs of tank from 6" c.o. access.
No surfacing or depressions in SDA

5/28/15 12545 Frederick Road
Septic tie-in from barn to tank



Clean out





Structure housing well



Well and tank