

GENERAL NOTES:

1. THIS LOT IS CONNECTED TO THE SHARED SEWAGE DISPOSAL FACILITY SHOWN AND NOTED ON PLAT NOS. 19220-19227.
2. TOPOGRAPHY SHOWN IS AT TWO-FOOT CONTOUR INTERVALS (ONE-FOOT INTERVALS ARE REQUIRED FOR MOUND SYSTEMS AND SYSTEMS WITH PIPE DEPTH LESS THAN TWO FEET) AND HAS BEEN FIELD VERIFIED OR FIELD RUN.
3. ANY CHANGES TO A PRIVATE SEWAGE AREA SHALL REQUIRE A REVISED PERCOLATION CERTIFICATION PLAN.
4. EXISTING WELLS, SEPTIC SYSTEMS AND SEWAGE DISPOSAL AREAS WITHIN 100 FEET OF THE PROPERTY AND THOSE WITHIN 200' DOWN GRADIENT OF EXISTING AND PROPOSED SEPTIC SYSTEM AND SEWAGE DISPOSAL AREAS HAVE BEEN SHOWN FROM THE BEST AVAILABLE INFORMATION.
5. THE PURPOSE OF THIS REVISION IS TO REVISE THE EXISTING WELL BOX ON LOT 84.
6. THE LOT SHOWN HEREON WAS RECORDED ON PLAT NO. 19224. REFER TO PLAT FOR LOT DIMENSIONS, LOT AREAS, ALL EASEMENTS, ANY RESTRICTIONS AND PROVISIONS.

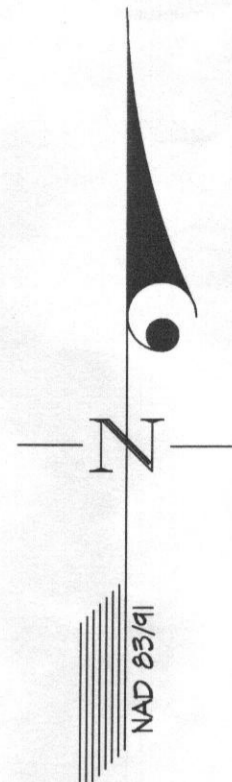

SOIL TYPES
 ChA - CHESTER SILT LOAM, 0 TO 3 PERCENT SLOPES
 ChB2 - CHESTER SILT LOAM, 3 TO 8 PERCENT SLOPES, MODERATELY ERODED

LEGEND
 [S] SOILS BOUNDARY
 (W) EXISTING WELL
 ——— PROPERTY LINE

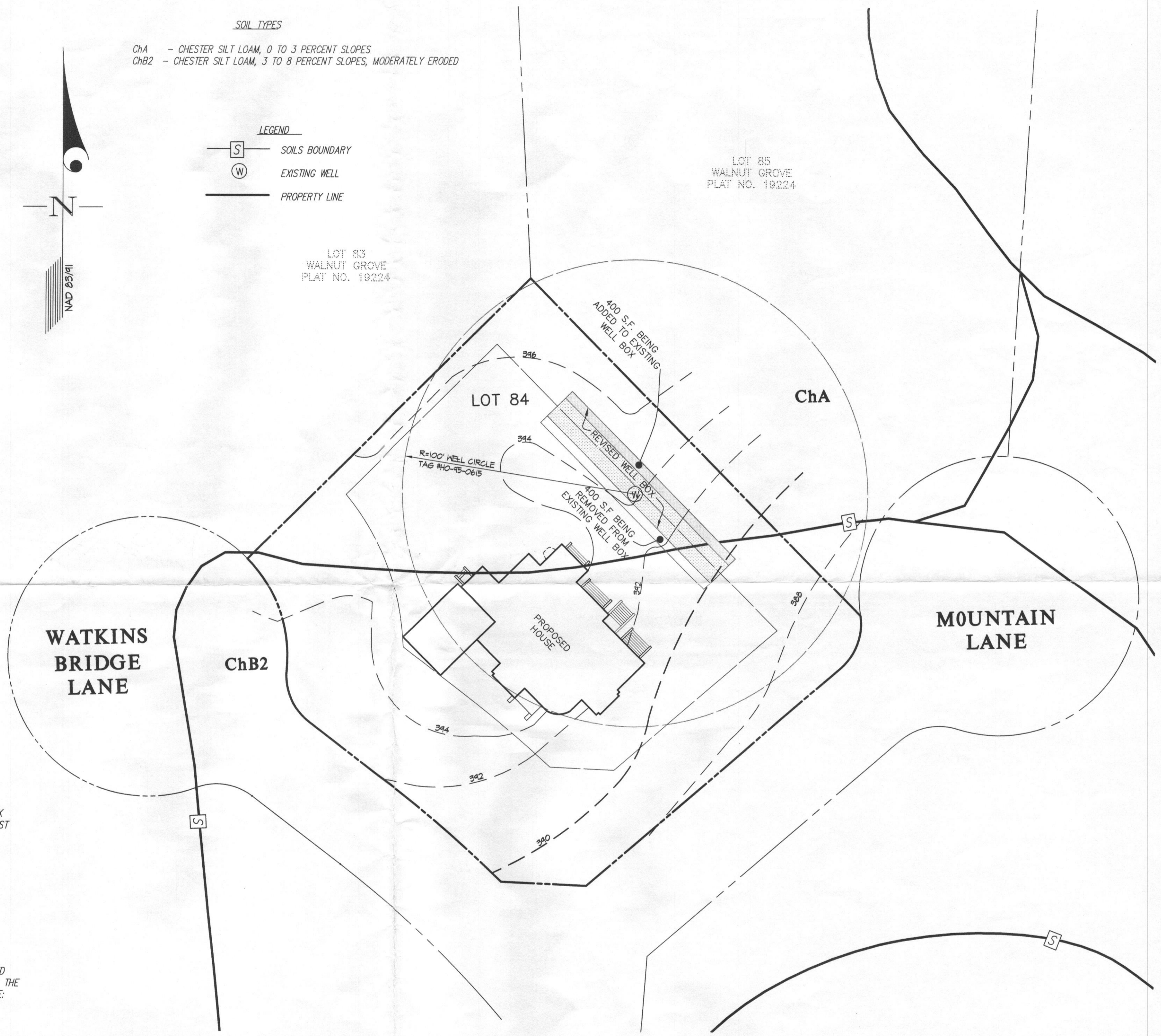

SHARED
 APPROVED FOR PRIVATE WATER AND PRIVATE SEWERAGE SYSTEMS

Paul Clark
 HEALTH OFFICER, HOWARD COUNTY HEALTH DEPARTMENT
 DATE 8/15/2014
 290

**WATKINS
 BRIDGE
 LANE**

ChB2

ChA

**MOUNTAIN
 LANE**

PERCOLATION CERTIFICATION

I CERTIFY TO THE INFORMATION SHOWN HEREON IS BASED ON FIELD WORK PERFORMED UNDER MY DIRECT SUPERVISION, AND IS CORRECT, TO THE BEST OF MY PROFESSIONAL KNOWLEDGE AND BELIEF.

CARL K. GUTSCHICK, P.E.

PROFESSIONAL CERTIFICATION

I HEREBY CERTIFY THAT THESE DOCUMENTS WERE PREPARED, OR APPROVED BY ME, AND THAT I AM A DULY LICENSED PROFESSIONAL ENGINEER UNDER THE LAWS OF THE STATE OF MARYLAND, LICENSE NO.: 12975, EXPIRATION DATE: MAY 26, 2016.

GLWGUTSCHICK LITTLE & WEBER, P.A.
 CIVIL ENGINEERS, LAND SURVEYORS, LAND PLANNERS, LANDSCAPE ARCHITECTS
 3909 NATIONAL DRIVE - SUITE 250 - BURTONSVILLE OFFICE PARK
 BURTONSVILLE, MARYLAND 20866
 TEL: 301-421-4024 BALT: 410-880-1820 DC/VA: 301-989-2524 FAX: 301-421-4186

PREPARED FOR:
 GOODIER BUILDERS, INC.
 10705 CHARTER DRIVE, SUITE 350
 COLUMBIA, MD 21044
 PHONE: 410-997-5701

SCALE
 1" = 30'
 DATE
 JULY 2014

ZONING
 TAX MAP - GRID
 28 - 18

REVISED PERCOLATION CERTIFICATION PLAN

**WALNUT GROVE
 LOT 84
 12446 WATKINS BRIDGE LANE
 PLAT NO. 19224**

G. L. W. FILE No.
 09052
 SHEET
 1 OF 1

CLARKSVILLE ELECTION DISTRICT No. 5

HOWARD COUNTY, MARYLAND

GENERAL NOTES:

1. THIS LOT IS CONNECTED TO THE SHARED SEWAGE DISPOSAL FACILITY SHOWN AND NOTED ON PLAT NOS. 19220-19227.
2. TOPOGRAPHY SHOWN IS AT TWO-FOOT CONTOUR INTERVALS (ONE-FOOT INTERVALS ARE REQUIRED FOR MOUND SYSTEMS AND SYSTEMS WITH PIPE DEPTH LESS THAN TWO FEET) AND HAS BEEN FIELD VERIFIED OR FIELD RUN.
3. ANY CHANGES TO A PRIVATE SEWAGE AREA SHALL REQUIRE A REVISED PERCOLATION CERTIFICATION PLAN.
4. EXISTING WELLS, SEPTIC SYSTEMS AND SEWAGE DISPOSAL AREAS WITHIN 100 FEET OF THE PROPERTY AND THOSE WITHIN 200' DOWN GRADIENT OF EXISTING AND PROPOSED SEPTIC SYSTEM AND SEWAGE DISPOSAL AREAS HAVE BEEN SHOWN FROM THE BEST AVAILABLE INFORMATION.
5. THE PURPOSE OF THIS REVISION IS TO REVISE THE EXISTING WELL BOX ON LOT 84.
6. THE LOT SHOWN HEREON WAS RECORDED ON PLAT NO. 19224. REFER TO PLAT FOR LOT DIMENSIONS, LOT AREAS, ALL EASEMENTS, ANY RESTRICTIONS AND PROVISIONS.

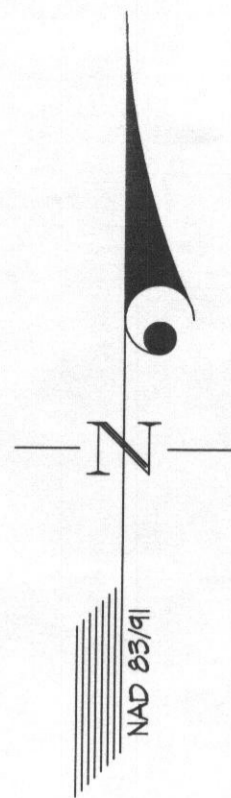

SOIL TYPES
 ChA - CHESTER SILT LOAM, 0 TO 3 PERCENT SLOPES
 ChB2 - CHESTER SILT LOAM, 3 TO 8 PERCENT SLOPES, MODERATELY ERODED

LEGEND
 [S] SOILS BOUNDARY
 (W) EXISTING WELL
 ——— PROPERTY LINE

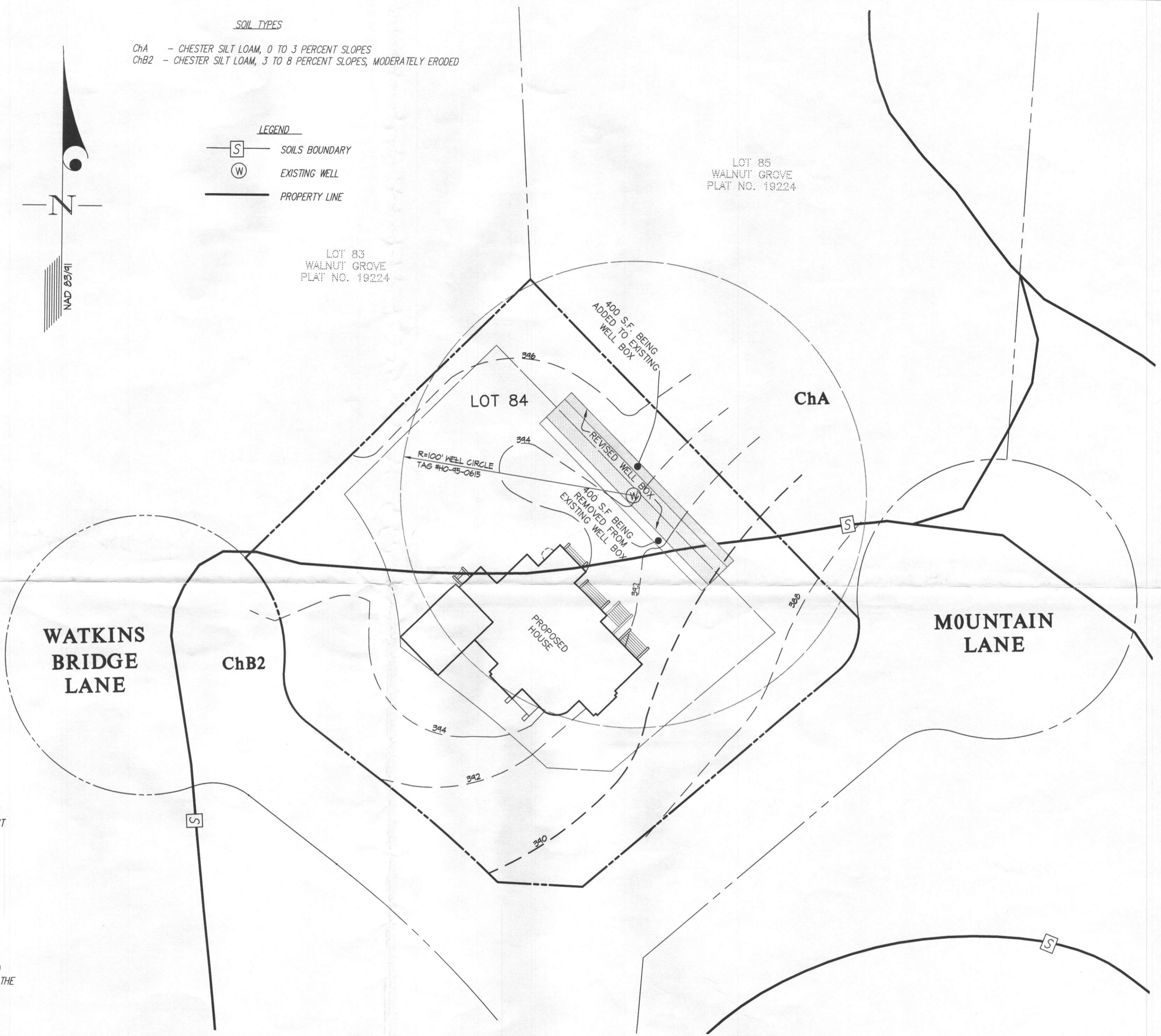

APPROVED FOR PRIVATE WATER AND ^{SHARED} PRIVATE SEWERAGE SYSTEMS

Paul Clark
 Health Officer, HOWARD COUNTY HEALTH DEPARTMENT
 DATE: 8/5/2014
 1798

PERCOLATION CERTIFICATION

I CERTIFY TO THE INFORMATION SHOWN HEREON IS BASED ON FIELD WORK PERFORMED UNDER MY DIRECT SUPERVISION, AND IS CORRECT, TO THE BEST OF MY PROFESSIONAL KNOWLEDGE AND BELIEF.

CARL K. GUTSCHICK, P.E.

PROFESSIONAL CERTIFICATION

I HEREBY CERTIFY THAT THESE DOCUMENTS WERE PREPARED, OR APPROVED BY ME, AND THAT I AM A DULY LICENSED PROFESSIONAL ENGINEER UNDER THE LAWS OF THE STATE OF MARYLAND, LICENSE NO.: 12975, EXPIRATION DATE: MAY 26, 2016.

GLWGUTSCHICK LITTLE & WEBER, P.A.

CIVIL ENGINEERS, LAND SURVEYORS, LAND PLANNERS, LANDSCAPE ARCHITECTS
 3909 NATIONAL DRIVE - SUITE 250 - BURTONSVILLE OFFICE PARK
 BURTONSVILLE, MARYLAND 20866
 TEL: 301-421-4024 BALT: 410-880-1820 DC/VA: 301-989-2524 FAX: 301-421-4186

PREPARED FOR:

GOODIER BUILDERS, INC.
 10705 CHARTER DRIVE, SUITE 350
 COLUMBIA, MD 21044
 PHONE: 410-997-5701

SCALE

1" = 30'

ZONING

TAX MAP - GRD

DATE
 JULY 2014

28 - 18

REVISED PERCOLATION CERTIFICATION PLAN

WALNUT GROVE
LOT 84
12446 WATKINS BRIDGE LANE
PLAT NO. 19224

G. L. W. FILE No.

09052

SHEET

1 OF 1

CLARKSVILLE ELECTION DISTRICT No. 5

HOWARD COUNTY, MARYLAND

L:\CADD\DRAWINGS\0153\LOT PLANS\09052 (Goodier)\REV. PERC CERT PLAN\09052 LOT 84 PERC PLAN.dwg DES. DRN. CHK.