



# APPLICATION

FOR PERCOLATION TESTING AND SITE EVALUATION

TEST DATE(S) \_\_\_\_\_ TEST TIME \_\_\_\_\_

APS 20078-J

AGENCY REVIEW: \_\_\_\_\_

DATE 3/2/04

DO NOT WRITE ABOVE THIS LINE

I HEREBY APPLY FOR THE NECESSARY TESTING/EVALUATION PRIOR TO ISSUANCE OF SEWAGE DISPOSAL SYSTEM PERMIT(S) TO:

CHECK AS NEEDED:

- CONSTRUCT NEW SEPTIC SYSTEM(S)
- REPAIR/ADD TO AN EXISTING SEPTIC SYSTEM
- REPLACE AN EXISTING SEPTIC SYSTEM

CHECK AS NEEDED:

- NEW STRUCTURE(S)
- ADDITION TO AN EXISTING STRUCTURE
- REPLACE AN EXISTING STRUCTURE

CHECK ONE:

- CREATE NEW LOT(S)
- BUILD ON AN EXISTING LOT IN A SUBDIVISION
- BUILD ON AN EXISTING PARCEL OF RECORD

IS THE PROPERTY WITHIN 2500' OF ANY RESERVOIR?

- YES
- NO

THE TYPE OF STRUCTURE IS:

- RESIDENTIAL WITH unknown PROPOSED BEDROOMS IN THE COMPLETED STRUCTURE (NOTE **UNKNOWN** IF APPROPRIATE)
- COMMERCIAL (PROVIDE DETAIL OF NUMBERS AND TYPES OF EMPLOYEES/ CUSTOMERS ON ACCOMPANYING PLAN)
- INSTITUTIONAL/GOVERNMENT (PROVIDE DETAIL OF NUMBERS AND TYPES OF EMPLOYEES/USERS ON ACCOMPANYING PLAN)

PROPERTY OWNER(S) LDG, Inc.

DAYTIME PHONE (301) 585-7000 CELL \_\_\_\_\_

FAX (301) 585-4604

MAILING ADDRESS 8601 Georgia Avenue  
STREET

Silver Spring  
CITY/TOWN

MD 20910-3437  
STATE ZIP

APPLICANT Van Mar Associates, Inc.

DAYTIME PHONE (301) 829-2890 CELL \_\_\_\_\_

FAX (301) 831-5603

MAILING ADDRESS 310 South Main Street  
STREET

Mt. Airy  
CITY/TOWN

MD 21771  
STATE ZIP

APPLICANT'S ROLE: DEVELOPER BUILDER BUYER RELATIVE/FRIEND REALTOR CONSULTANT

PROPERTY LOCATION  
SUBDIVISION/PROPERTY NAME Patapsco Overlook

LOT NO. 11

PROPERTY ADDRESS Old Frederick Road  
STREET

Lisbon  
TOWN/POST OFFICE

TAX MAP PAGE(S) 2 GRID 24 PARCEL(S) 32 PROPOSED LOT SIZE 1.13 Ac ±

AS APPLICANT, I UNDERSTAND THE FOLLOWING: THE SYSTEM INSTALLED SUBSEQUENT TO THIS APPLICATION IS ACCEPTABLE ONLY UNTIL PUBLIC SEWERAGE IS AVAILABLE. THIS APPLICATION IS COMPLETE WHEN ALL APPLICABLE FEES AND A SUITABLE SITE PLAN HAVE BEEN RECEIVED. I ACCEPT THE RESPONSIBILITY FOR COMPLIANCE WITH ALL M.O.S.H.A. AND "MISS UTILITY" REQUIREMENTS. APPROVAL IS BASED UPON SATISFACTORY REVIEW OF A PERC CERTIFICATION PLAN.

TEST RESULTS WILL BE MAILED TO APPLICANT.

Melanie Repp  
SIGNATURE OF APPLICANT

HOWARD COUNTY HEALTH DEPARTMENT, BUREAU OF ENVIRONMENTAL HEALTH, WELL AND SEPTIC PROGRAM  
3525-H ELLICOTT MILLS DRIVE, ELLICOTT CITY, MARYLAND 21043-4544 (410) 313-1771 FAX (410) 313-2648  
TDD (410) 313-2323 TOLL FREE 1-877-4MD-DHMH

AP  
550/551

Strong org dense SiL  
Trace Rx  
4' to 4 1/2'  
org Loam to SLoam  
12'  
Sm SAPrdht frags ~10%  
Bottom

552  
wk rd SiLoam  
2'  
org SiL Trace Rx  
3-4'  
brn, org brn platy soil structure  
wk SAP frags ~15-20%  
Loam  
12'  
Bottom

554  
Compact yellow SiLoam  
Trace Rx  
4'-  
org. lt brn SLoam Rx & Sap 10%  
14'  
Bottom

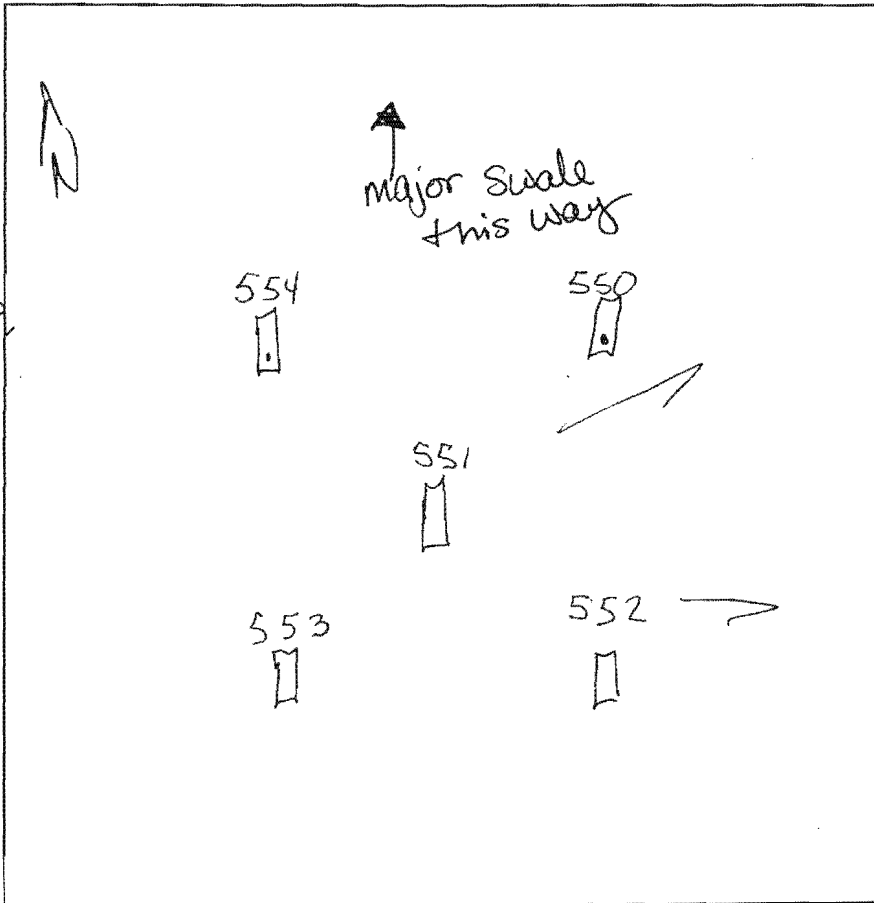

553

org Compact loam  
4'  
V. fine wk org SAND -  
sm frags ~10%  
13'  
Bottom

DATE	TEST #	DEPTH	START	BREAK 1" DROP	STOP 2" DROP	TIME OF 2ND INCH	P/F/H
6/16/04	550	4 1/2'	5:16	5:22	5:24	2+	P
	551	Visual					P
	552	4'4"	5:19	5:22	5:25	3min	P
	554	4 1/2'	5:28	5:30	5:33	3min	P
	553	4'	5:31	5:33	5:37	4min	P

REMARKS Holes staked & dug per plan  
 SANITARIAN Kacie BACKHOE J. Brendel OTHERS \_\_\_\_\_  
 TEST HOLES USED IN SDA \_\_\_\_\_ AVG. PERC TIME \_\_\_\_\_ SQ. FT/BR \_\_\_\_\_  
 TRENCH WIDTH \_\_\_\_\_ INLET DEPTH \_\_\_\_\_ MAX. BOT DEPTH \_\_\_\_\_ EFFECTIVE S/W \_\_\_\_\_

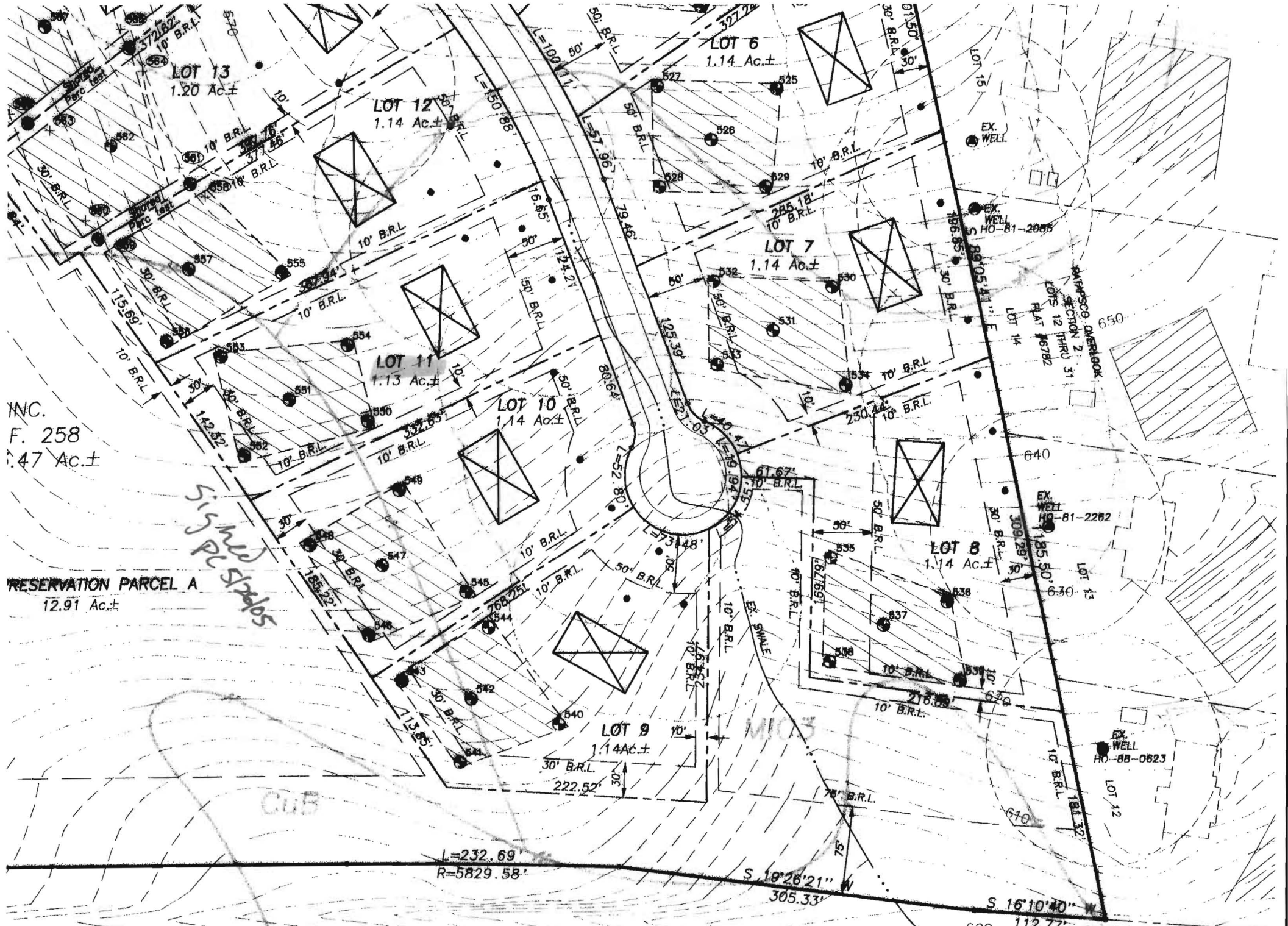

DBINE ROAD - MD. RTE. 94  
(R/W WIDTH VARIES)

616.+