



# Building Permit Application

Howard County Maryland  
Department of Inspections, Licenses and Permits  
3430 Court House Drive  
Permits: 410-313-2455  
www.howardcountymd.gov

Date Received: 9-28-15  
Permit No.: B15004345

Building Address: 18376 Chelsea Knolls Dr  
City: MT. AIRY State: MD Zip Code: 21771  
Suite/Apt. #: SDP/WP/BA #:   
Census Tract: Subdivision: Chelsea Knolls  
Section: Area: Lot: 11  
Tax Map: 12 Parcel: 78 Grid: S  
Zoning: Map Coordinates: Lot Size: 1.1810

Existing Use: SFD  
Proposed Use: SFD w/ propane tank  
Estimated Construction Cost: \$ 8000  
Description of Work:  
install 1000 gallon underground propane tank  
Occupant or Tenant:  
Was tenant space previously occupied? ☐ Yes ☐ No  
Contact Name:   
Address: OWNER  
City: State: Zip Code:   
Phone: Fax:   
Email:

Commercial Building Characteristics	Residential Building Characteristics
Height:	<input checked="" type="checkbox"/> SF Dwelling <input type="checkbox"/> SF Townhouse
No. of stories:	Depth Width
Gross area, sq. ft./floor:	1 <sup>st</sup> floor:
	2 <sup>nd</sup> floor:
Area of construction (sq. ft.):	Basement:
	<input type="checkbox"/> Finished Basement
Use group:	<input type="checkbox"/> Unfinished Basement
	<input type="checkbox"/> Crawl Space
Construction type:	<input type="checkbox"/> Slab on Grade
<input type="checkbox"/> Reinforced Concrete	No. of Bedrooms:
<input type="checkbox"/> Structural Steel	Multi-family Dwelling
<input type="checkbox"/> Masonry	No. of efficiency units:
<input type="checkbox"/> Wood Frame	No. of 1 BR units:
<input type="checkbox"/> State Certified Modular	No. of 2 BR units:
	No. of 3 BR units:
	Other Structure:
	Dimensions:
➤ Roadside Tree Project Permit	Footings:
<input type="checkbox"/> Yes <input checked="" type="checkbox"/> No	Roof:
Roadside Tree Project Permit #	<input type="checkbox"/> State Certified Modular
	<input type="checkbox"/> Manufactured Home

Property Owner's Name: NVR inc  
Address: 9720 Palmetto Woods Dr  
City: Columbia State: MD Zip Code: 21046  
Phone: Fax:   
Email:

Applicant's Name & Mailing Address, (if other than stated herein)  
Applicant's Name: Jeremy C. Jones  
Address: PO Box 1253  
City: Eldersburg State: MD Zip Code: 21784  
Phone: 443-345-2339 Fax:   
Email: Jeremy@AppliedandApproved.com

Contractor Company: TECH AIR  
Contact Person: Jeff Kerner  
Address: 1560 And Caton Center Dr  
City: State: Zip Code:   
License No.:   
Phone: Fax:   
Email:

Engineer/Architect Company:   
Responsible Design Prof.:   
Address: CONTINUED  
City: State: Zip Code:   
Phone: Fax:   
Email:

Utilities	
Water Supply	
<input type="checkbox"/> Public	
<input type="checkbox"/> Private	
Sewage Disposal	
<input type="checkbox"/> Public	
<input checked="" type="checkbox"/> Private	
Electric: <input type="checkbox"/> Yes <input type="checkbox"/> No	
Gas: <input checked="" type="checkbox"/> Yes <input type="checkbox"/> No	
Heating System	
<input type="checkbox"/> Electric <input type="checkbox"/> Oil	
<input type="checkbox"/> Natural Gas <input type="checkbox"/> Propane Gas	
<input type="checkbox"/> Other:	
Sprinkler System:	
<input type="checkbox"/> Yes <input checked="" type="checkbox"/> No	
Grading Permit Number:	
Building Shell Permit Number:	

THE UNDERSIGNED HEREBY CERTIFIES AND AGREES AS FOLLOWS: (1) THAT HE/SHE IS AUTHORIZED TO MAKE THIS APPLICATION; (2) THAT THE INFORMATION IS CORRECT; (3) THAT HE/SHE WILL COMPLY WITH ALL REGULATIONS OF HOWARD COUNTY WHICH ARE APPLICABLE THERETO; (4) THAT HE/SHE WILL PERFORM NO WORK ON THE ABOVE REFERENCED PROPERTY NOT SPECIFICALLY DESCRIBED IN THIS APPLICATION; (5) THAT HE/SHE GRANTS COUNTY OFFICIALS THE RIGHT TO ENTER ONTO THIS PROPERTY FOR THE PURPOSE OF INSPECTING THE WORK PERMITTED AND POSTING NOTICES.

Applicant's Signature: JEREMY C. JONES  
Email Address: jonesj@appliedandapproved.com  
Title/Company: owner  
Print Name: Jeremy C. Jones  
Date: 9/27/15

Checks Payable to: DIRECTOR OF FINANCE OF HOWARD COUNTY  
\*\*PLEASE WRITE NEATLY & LEGIBLY\*\*  
-FOR OFFICE USE ONLY-

AGENCY	DATE	SIGNATURE OF APPROVAL
State Highways		
Building Officials		
PSZA ( Zoning )		
PSZA ( Engineering )		
Health	10/21/15	R. L. S.

Is Sediment Control approval required for issuance? ☐ Yes ☐ No  
☐ CONTINGENCY CONSTRUCTION START

DPZ SETBACK INFORMATION  
Front:   
Rear:   
Side:   
Side St.:   
All minimum setbacks met? ☐ Yes ☐ No  
Is Entrance Permit Required? ☐ Yes ☐ No  
Historic District? ☐ Yes ☐ No  
Lot Coverage for New Town Zone:   
SDP/Red-line approval date:

Filing Fee	\$
Permit Fee	\$
Tech Fee	\$
Excise Tax	\$
PSFS	\$
Guaranty Fund	\$
Add'l per Fee	\$
Total Fees	\$
Sub-Total Paid	\$
Balance Due	\$
Check	# 4758

Distribution of Copies: White: Building Officials Green: PSZA,Zoning Yellow: PSZA,Engineering Pink: Health Gold: SHA

to CHELSEA KNOLLS DRIVE  
PUBLIC ACCESS STREET (50' ROW)

Approved for UPT

B15004345

RHA 10/21/15

### OWNER

CHELSEA KNOLLS, LC  
1355 BEVERLY RD. SUITE 240  
MCLEAN, VIRGINIA 22101  
(703) 734-9730  
(301) 720-3021

### DEVELOPER

RYAN HOMES, INC.  
ATTN: KEVIN BOWSER  
9720 PATUXENT WOODS DRIVE  
COLUMBIA, MARYLAND 21046  
410-796-0980

FISHER, COLLINS & CARTER, INC.  
CIVIL ENGINEERING CONSULTANTS & LAND SURVEYORS

CENTENNIAL SQUARE OFFICE PARK - 10272 BALTIMORE NATIONAL PIKE  
BELLEFLORET CITY, MARYLAND 21042  
(410) 461-2855

## PERMIT PLAN CHELSEA KNOLLS

LOT 11  
10376 CHELSEA KNOLLS DRIVE

ZONING: RC-OEO  
TAX MAP No. 12 GRID No. 5 PARCEL No. 75  
FOURTH ELECTION DISTRICT HOWARD COUNTY, MARYLAND  
SCALE: 1" = 40'  
DATE: MAY, 2015



# Building Permit Application

Howard County Maryland  
Department of Inspections, Licenses and Permits  
3430 Court House Drive  
Permits: 410-313-2455  
www.howardcountymd.gov

Date Received:

9-28-15

Permit No.:

B15004345

Building Address: 18376 Chelsea Knolls Dr  
City: MT. AIRY State: MD Zip Code: 21111  
Suite/Apt. #: SDP/WP/BA #:   
Census Tract: Subdivision: Chelsea Knolls  
Section: Area: Lot: 11  
Tax Map: 12 Parcel: 78 Grid: S  
Zoning: Map Coordinates: Lot Size: 1.181 @  
Existing Use: SFD  
Proposed Use: SFD w/ propane tank  
Estimated Construction Cost: \$ 8000  
Description of Work: install 1000 gallon underground propane tank  
Occupant or Tenant:   
Was tenant space previously occupied? ☐ Yes ☐ No  
Contact Name:   
Address: OWNER  
City: State: Zip Code:   
Phone: Fax:   
Email:

Property Owner's Name: NUR INC  
Address: 9720 Potomac Woods Dr  
City: Columbia State: MD Zip Code: 21046  
Phone: Fax:   
Email:   
Applicant's Name & Mailing Address, (If other than stated herein)  
Applicant's Name: JEREMY CLARKE  
Address: PO Box 1253  
City: Glen Burnie State: MD Zip Code: 21061  
Phone: 410-340-2299 Fax:   
Email: JEREMY@AppliedandApproved.com  
Contractor Company: TECH AIR  
Contact Person: JEFF KAMMER  
Address: 1560 AND CATHY CENTER DR  
City: State: Zip Code:   
License No.:   
Phone: Fax:   
Email:   
Engineer/Architect Company:   
Responsible Design Prof.:   
Address: CONTINGENCY  
City: State: Zip Code:   
Phone: Fax:   
Email:

Commercial Building Characteristics	Residential Building Characteristics
Height:	<input checked="" type="checkbox"/> SF Dwelling <input type="checkbox"/> SF Townhouse
No. of stories:	Depth Width
Gross area, sq. ft./floor:	1 <sup>st</sup> floor:
	2 <sup>nd</sup> floor:
Area of construction (sq. ft.):	Basement:
	<input type="checkbox"/> Finished Basement
Use group:	<input type="checkbox"/> Unfinished Basement
	<input type="checkbox"/> Crawl Space
Construction type:	<input type="checkbox"/> Slab on Grade
<input type="checkbox"/> Reinforced Concrete	No. of Bedrooms:
<input type="checkbox"/> Structural Steel	Multi-family Dwelling
<input type="checkbox"/> Masonry	No. of efficiency units:
<input type="checkbox"/> Wood Frame	No. of 1 BR units:
<input type="checkbox"/> State Certified Modular	No. of 2 BR units:
	No. of 3 BR units:
	Other Structure:
	Dimensions:
> Roadside Tree Project Permit	Footings:
<input type="checkbox"/> Yes <input checked="" type="checkbox"/> No	Roof:
Roadside Tree Project Permit #	<input type="checkbox"/> State Certified Modular
	<input type="checkbox"/> Manufactured Home

Utilities
Water Supply
<input type="checkbox"/> Public
<input type="checkbox"/> Private
Sewage Disposal
<input type="checkbox"/> Public
<input checked="" type="checkbox"/> Private
Electric: <input type="checkbox"/> Yes <input type="checkbox"/> No
Gas: <input checked="" type="checkbox"/> Yes <input type="checkbox"/> No
Heating System
<input type="checkbox"/> Electric <input type="checkbox"/> Oil
<input type="checkbox"/> Natural Gas <input type="checkbox"/> Propane Gas
<input type="checkbox"/> Other:
Sprinkler System:
<input type="checkbox"/> Yes <input checked="" type="checkbox"/> No
Grading Permit Number:
Building Shell Permit Number:

THE UNDERSIGNED HEREBY CERTIFIES AND AGREES AS FOLLOWS: (1) THAT HE/SHE IS AUTHORIZED TO MAKE THIS APPLICATION; (2) THAT THE INFORMATION IS CORRECT; (3) THAT HE/SHE WILL COMPLY WITH ALL REGULATIONS OF HOWARD COUNTY WHICH ARE APPLICABLE THERETO; (4) THAT HE/SHE WILL PERFORM NO WORK ON THE ABOVE REFERENCED PROPERTY NOT SPECIFICALLY DESCRIBED IN THIS APPLICATION; (5) THAT HE/SHE GRANTS COUNTY OFFICIALS THE RIGHT TO ENTER ONTO THIS PROPERTY FOR THE PURPOSE OF INSPECTING THE WORK PERMITTED AND POSTING NOTICES.

Applicant's Signature

Email Address

Title/Company

Print Name

Date

Checks Payable to: DIRECTOR OF FINANCE OF HOWARD COUNTY

\*\*PLEASE WRITE NEATLY & LEGIBLY\*\*

-FOR OFFICE USE ONLY-

AGENCY	DATE	SIGNATURE OF APPROVAL
State Highways		
Building Officials		
PSZA ( Zoning )		
PSZA ( Engineering )		
Health	10/21/15	R/LST

Is Sediment Control approval required for issuance? ☐ Yes ☐ No  
☐ CONTINGENCY CONSTRUCTION START

DPZ SETBACK INFORMATION
Front:
Rear:
Side:
Side St.:
All minimum setbacks met? <input type="checkbox"/> Yes <input type="checkbox"/> No
Is Entrance Permit Required? <input type="checkbox"/> Yes <input type="checkbox"/> No
Historic District? <input type="checkbox"/> Yes <input type="checkbox"/> No
Lot Coverage for New Town Zone:
SDP/Red-line approval date:

Filing Fee	\$
Permit Fee	\$
Tech Fee	\$
Excise Tax	\$
PSFS	\$
Guaranty Fund	\$
Add'l per Fee	\$
Total Fees	\$
Sub-Total Paid	\$
Balance Due	\$
Check	# 47758

ibution of Copies: White: Building Officials

Green: PSZA,Zoning

Yellow: PSZA,Engineering

Pink: Health

Gold: SHA

erations\Updated Forms\Building applmp 8.2012.docx







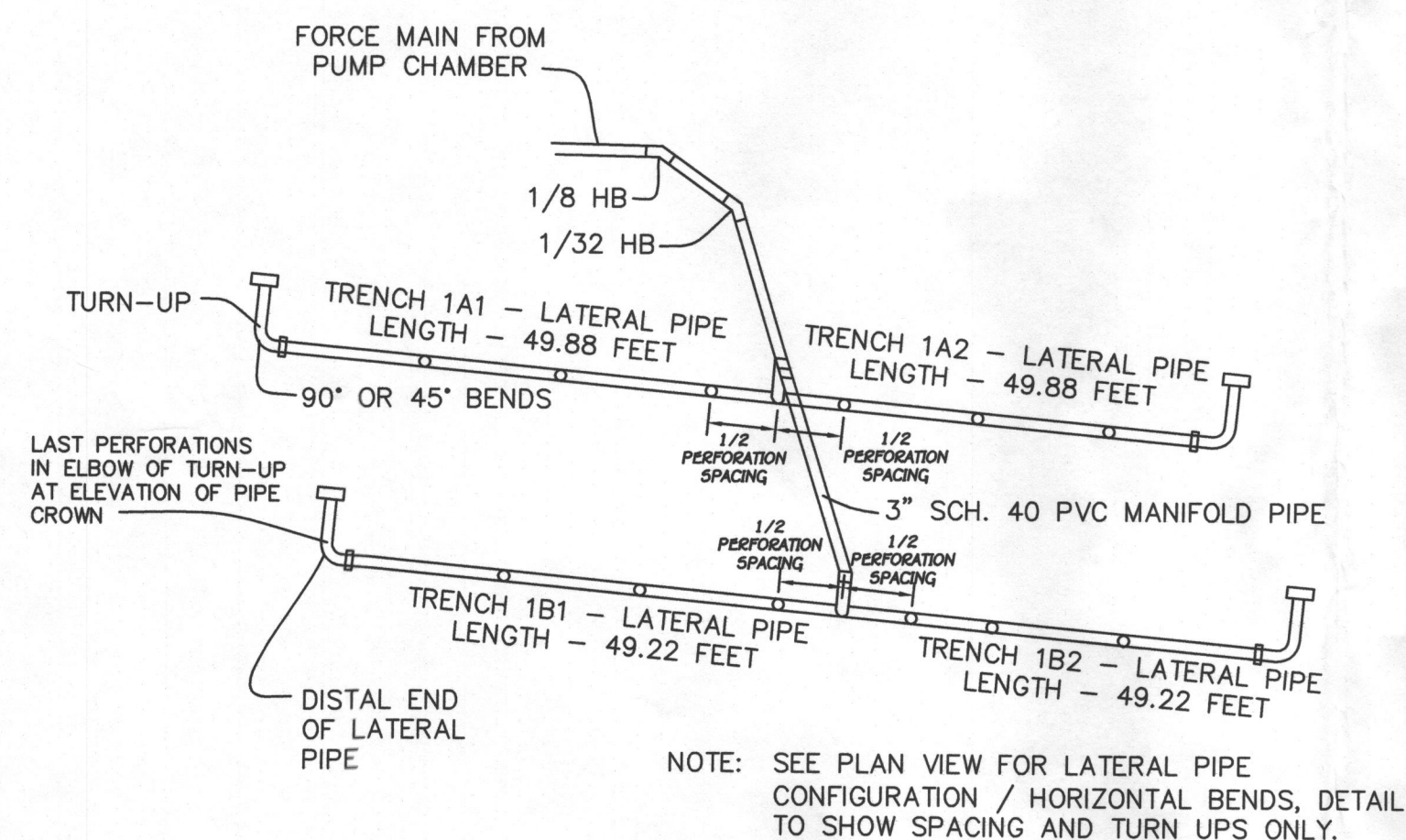
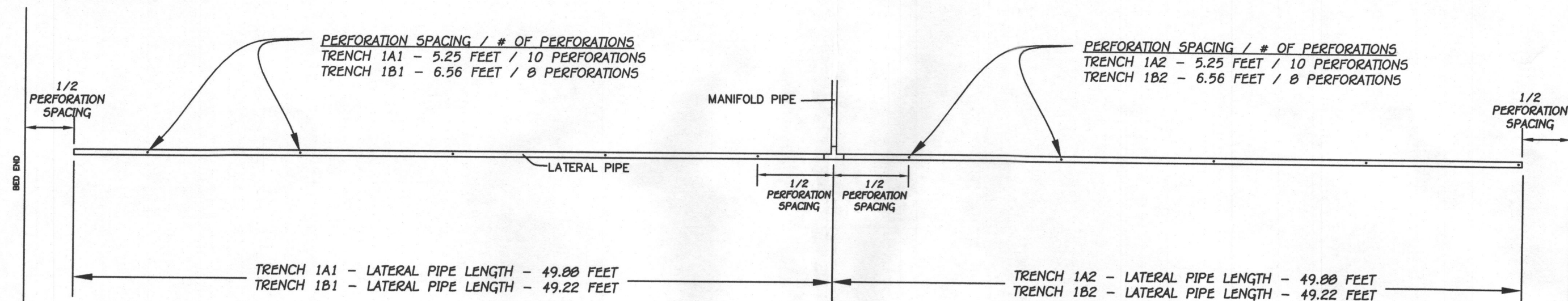
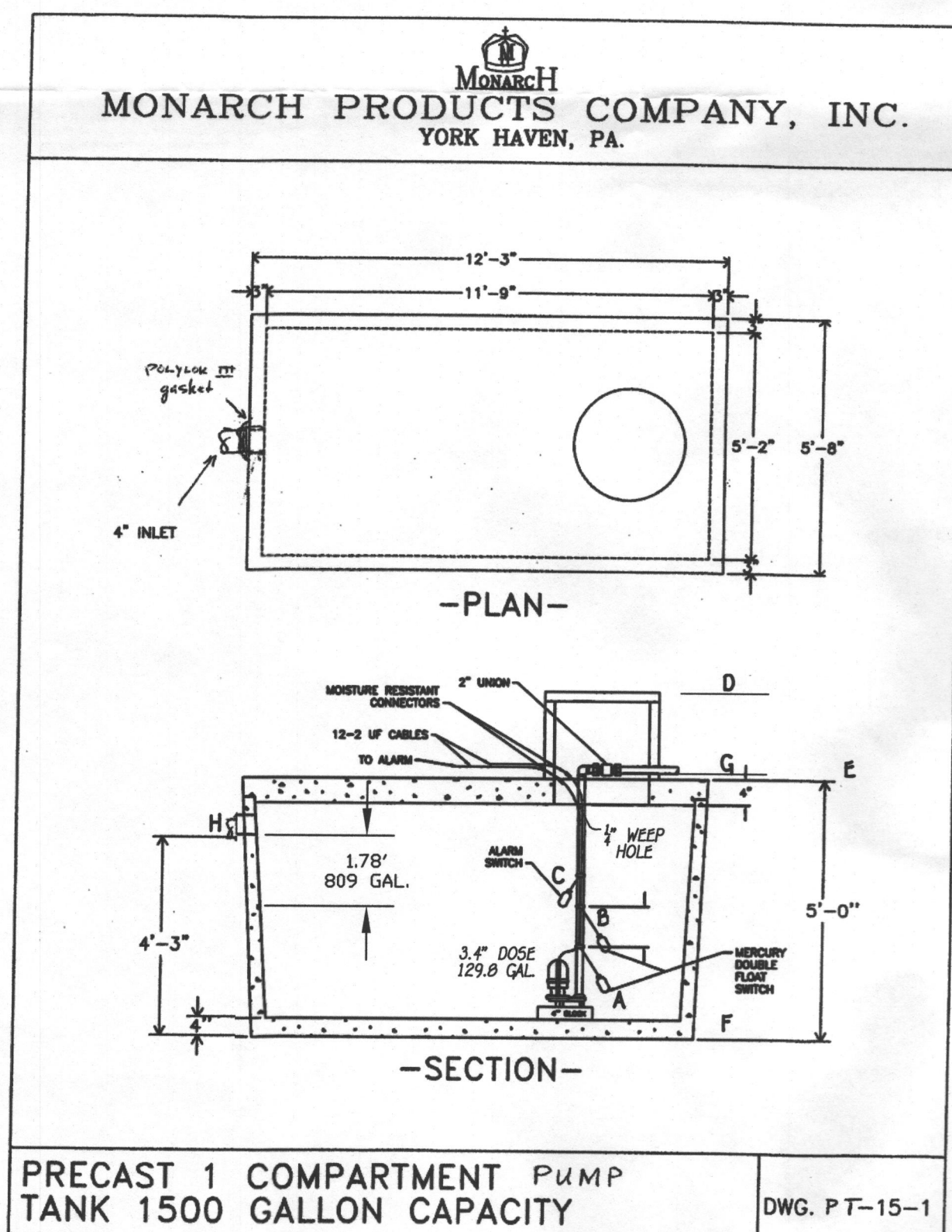

FIGURE 4.1 CENTER FEED MANIFOLD DISTRIBUTION NETWORK



**PUMP ALARMS / INFORMATION**  
 A PUMP OFF : 690.90  
 B PUMP ON : 691.27  
 C HIGH WATER ALARM : 691.87  
 D TOP OF ACCESS COVER : 696.90  
 E TOP OF TANK : 694.40  
 F BOTTOM OF TANK : 689.40  
 G DISCHARGE OUT OF TANK : 694.57  
 H INVERT INTO TANK : 693.65

# PROFESSIONAL CERTIFICATION

I HEREBY CERTIFY THAT THESE DOCUMENTS WERE PREPARED OR APPROVED BY ME AND THAT I AM A DULY LICENSED PROFESSIONAL ENGINEER UNDER THE LAWS OF THE STATE OF MARYLAND, LICENSE NO. 35306, EXPIRATION DATE: 01/12/2016.

*Signature of Professional Engineer*  
 DATE 7/9/15



## OWNER

CHELSEA KNOLLS, LC  
 1355 BEVERLY RD., SUITE 240  
 MCLEAN, VIRGINIA 22101  
 (703) 734-9730  
 (301) 720-3021

## DEVELOPER

RYAN HOMES, INC.  
 ATTN: KEVIN BOWSER  
 9720 PATUXENT WOODS DRIVE  
 COLUMBIA, MARYLAND 21046  
 410-796-0980

## SEPTIC PROFILE

HORIZONTAL SCALE: 1"=30'  
 VERTICAL SCALE: 1"=3'

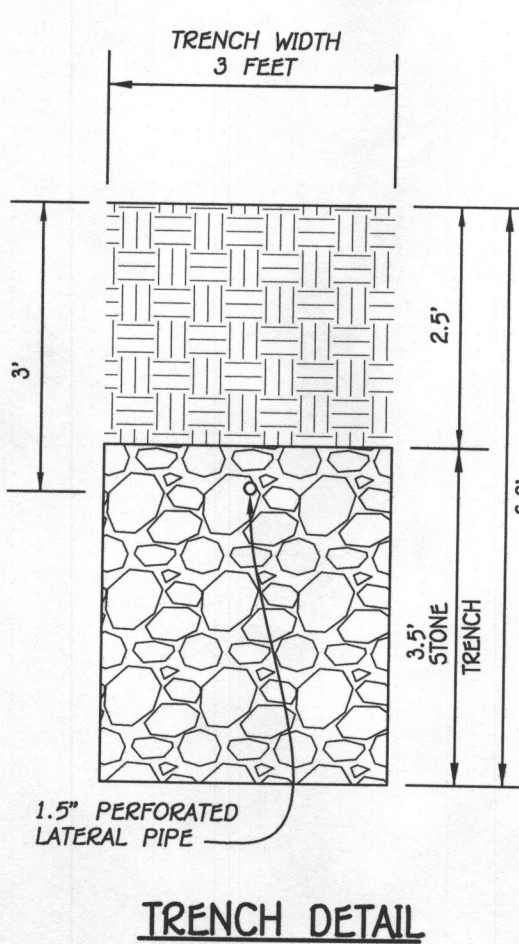
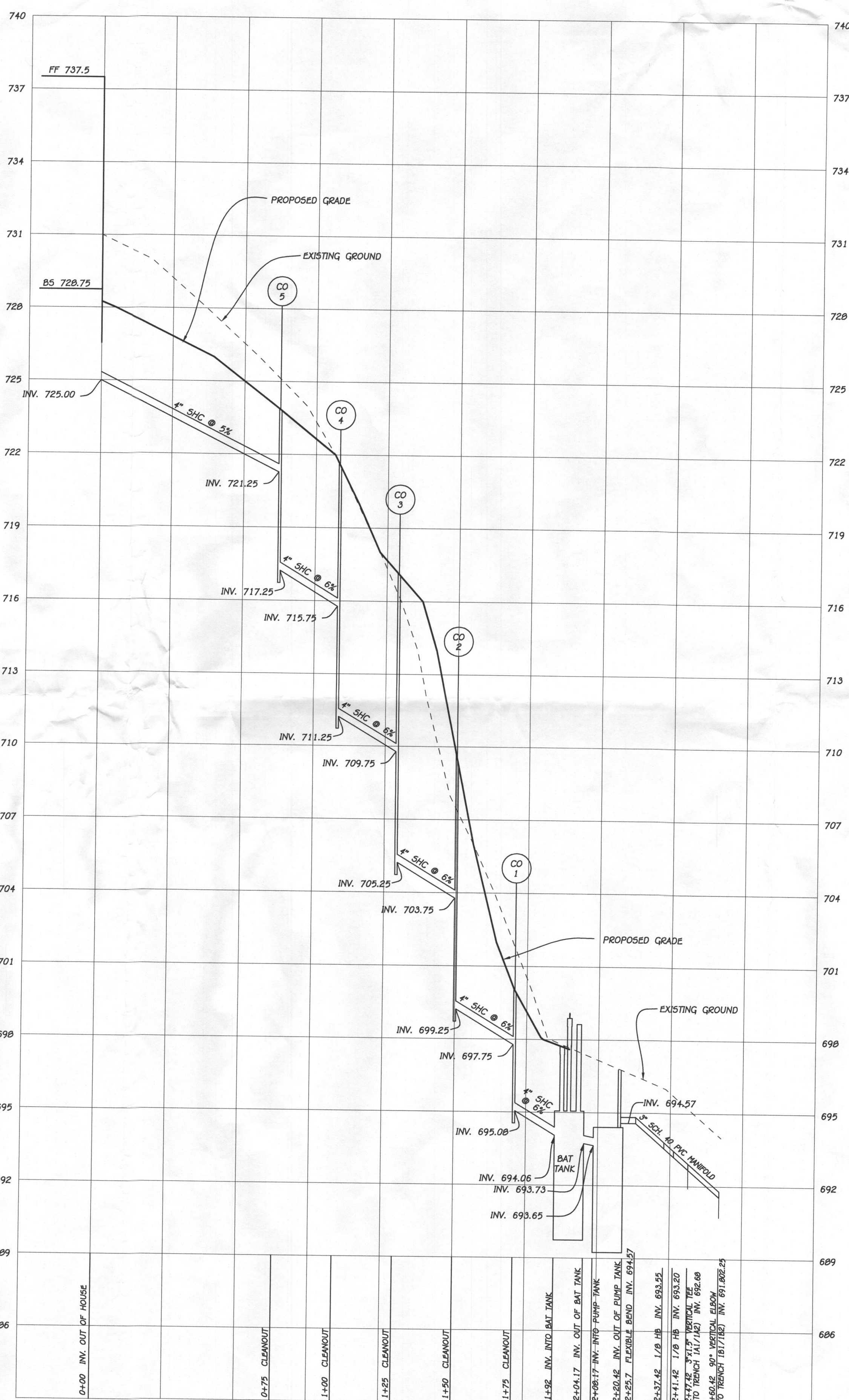

NOTE: SEPTIC SYSTEM ALARM WILL BE ON A CIRCUIT SEPARATE FROM ANY OTHER SEPTIC SYSTEM COMPONENTS OR ALARMS.

## GOULDS PUMPS



## Submersible Effluent Pump

MODEL 3885

PROSUAANCE AVAILABLE FOR RESIDENTIAL APPLICATIONS.

### APPLICATIONS

Specifically designed for the following uses:  
 • Homes  
 • Farms  
 • Trailer courts  
 • Motels  
 • Schools  
 • Hospitals  
 • Industry  
 • Effluent systems

### SPECIFICATIONS

#### Pump

• Solids handling capabilities: 3/4" maximum.  
 • Discharge size: 2" NPT.  
 • Capacities: up to 140 GPM.  
 • Total heads: up to 128 feet TDH.  
 • Temperature: 104°F (40°C) continuous, 140°F (60°C) intermittent.  
 • See order numbers on reverse side for specific HP, voltage, phase and RPM's available.

### FEATURES

• Impeller: Cast iron, semi-open, non-clog with pump-out vanes for mechanical seal protection. Balanced for smooth operation. Silicon bronze impeller available as an option.  
 • Casing: Cast iron, volume type for maximum efficiency 7 FT 2" NPT discharge.  
 • Mechanical Seal: SILICON CARBIDE VS. SILICON CARBIDE sealing faces. Stainless steel metal parts, BUNA-N elastomers.

• Short: Corrosion-resistant, stainless steel. Threaded design. Locknut on three phase models to guard against component damage on accidental reverse rotation.  
 • Fasteners: 300 series stainless steel.  
 • Capable of running dry without damage to components.  
 • Designed for continuous operation when fully submerged.

### MOTORS

• Fully submerged in high-grade turbine oil for lubrication and efficient heat transfer.  
 • Class B insulation.

• Single phase:  
 • Built-in overload with automatic reset.  
 • All single phase models feature capacitor start motors for maximum starting torque.  
 • 1/2 and 3/4 HP - 105 SUTOW with 115, 208 and 230 Volt three prong plug.  
 • 1/2 HP - 143 SUTOW with bare leads.  
 • Three phase:  
 • Overload protection must be provided in starter unit.  
 • 1/2 HP - 144 SUTOW with bare leads.

• Designed for Continuous Operation: Pump ratings are within the motor manufacturer's recommended working limits, can be operated continuously without damage when fully submerged.

• Bearings: Upper and lower heavy duty ball bearing construction.  
 • Power Cable: Severe duty rated, oil and water resistant. Epoxy seal on motor and provides secondary moisture barrier in case of outer jacket damage and to prevent oil wicking. 20 foot standard with optional lengths available.  
 • O-ring: Assures positive sealing against contaminants and oil leakage.

### AGENCY LISTINGS

Go to US 778 and 001 213 1000 for more information. Goulds Pumps is ISO 9001 Registered.

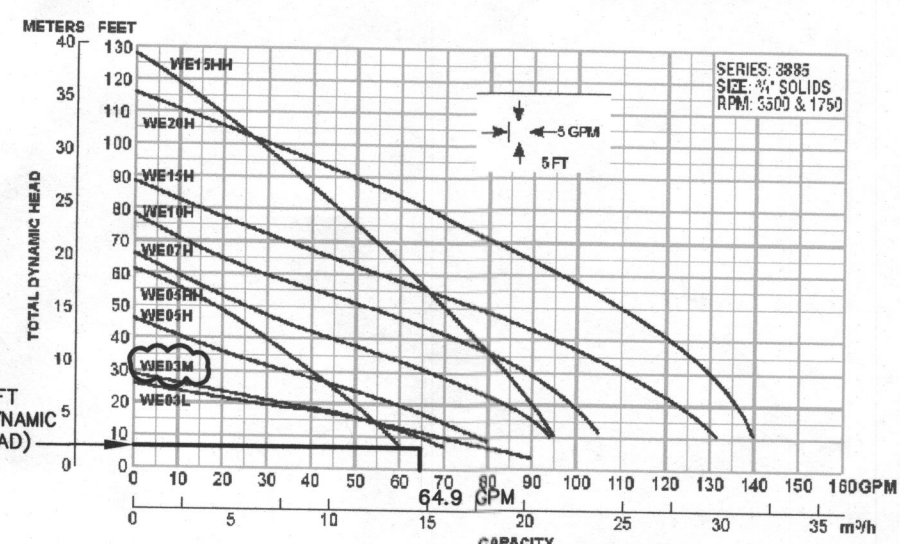

## GOULDS PUMPS

### COMPONENTS

1. Impeller  
 2. Casing  
 3. Silicon carbide vs. silicon carbide seal  
 4. Motor  
 5. Motor  
 6. All ball bearing heavy duty design  
 7. Power cable  
 8. Casing

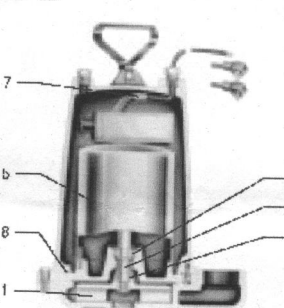

## Submersible Effluent Pump

MODEL 3885

### MODELS

Code No.	HP	Volts	Phase	Min. Amp.	RPM	Static Head (ft.)	Max. Head (ft.)
WE0311	1/2	115	1	4.5	1750	15	115
WE0312	3/4	115	1	6.5	1750	15	115
WE0313	1	115	1	8.5	1750	15	115
WE0314	1 1/2	115	1	10.5	1750	15	115
WE0315	2	115	1	12.5	1750	15	115
WE0316	2 1/2	115	1	14.5	1750	15	115
WE0317	3	115	1	16.5	1750	15	115
WE0318	3 1/2	115	1	18.5	1750	15	115
WE0319	4	115	1	20.5	1750	15	115
WE0320	4 1/2	115	1	22.5	1750	15	115
WE0321	5	115	1	24.5	1750	15	115
WE0322	5 1/2	115	1	26.5	1750	15	115
WE0323	6	115	1	28.5	1750	15	115
WE0324	6 1/2	115	1	30.5	1750	15	115
WE0325	7	115	1	32.5	1750	15	115
WE0326	7 1/2	115	1	34.5	1750	15	115
WE0327	8	115	1	36.5	1750	15	115
WE0328	8 1/2	115	1	38.5	1750	15	115
WE0329	9	115	1	40.5	1750	15	115
WE0330	9 1/2	115	1	42.5	1750	15	115
WE0331	10	115	1	44.5	1750	15	115
WE0332	10 1/2	115	1	46.5	1750	15	115
WE0333	11	115	1	48.5	1750	15	115
WE0334	11 1/2	115	1	50.5	1750	15	115
WE0335	12	115	1	52.5	1750	15	115
WE0336	12 1/2	115	1	54.5	1750	15	115
WE0337	13	115	1	56.5	1750	15	115
WE0338	13 1/2	115	1	58.5	1750	15	115
WE0339	14	115	1	60.5	1750	15	115
WE0340	14 1/2	115	1	62.5	1750	15	115
WE0341	15	115	1	64.5	1750	15	115
WE0342	15 1/2	115	1	66.5	1750	15	115
WE0343	16	115	1	68.5	1750	15	115
WE0344	16 1/2	115	1	70.5	1750	15	115
WE0345	17	115	1	72.5	1750	15	115
WE0346	17 1/2	115	1	74.5	1750	15	115
WE0347	18	115	1	76.5	1750	15	115
WE0348	18 1/2	115	1	78.5	1750	15	115
WE0349	19	115	1	80.5	1750	15	115
WE0350	19 1/2	115	1	82.5	1750	15	115
WE0351	20	115	1	84.5	1750	15	115
WE0352	20 1/2	115	1	86.5	1750	15	115
WE0353	21	115	1	88.5	1750	15	115
WE0354	21 1/2	115	1	90.5	1750	15	115
WE0355	22	115	1	92.5	1750	15	115
WE0356	22 1/2	115	1	94.5	1750	15	115
WE0357	23	115	1	96.5	1750	15	115
WE0358	23 1/2	115	1	98.5	1750	15	115
WE0359	24	115	1	100.5	1750	15	115
WE0360	24 1/2	115	1	102.5	1750	15	115
WE0361	25	115	1	104.5	1750	15	115
WE0362	25 1/2	115	1	106.5	1750	15	115
WE0363	26	115	1	108.5	1750	15	115
WE0364	26 1/2	115	1	110.5	1750	15	115
WE0365	27	115	1	112.5	1750	15	115
WE0366	27 1/2	115	1	114.5	1750	15	115
WE0367	28	115	1	116.5	1750	15	115
WE0368	28 1/2	115	1	118.5	1750	15	115
WE0369	29	115	1	120.5	1750	15	115
WE0370	29 1/2	115	1	122.5	1750	15	115
WE0371	30	115	1	124.5	1750	15	115
WE0372	30 1/2	115	1	126.5	1750	15	115
WE0373	31	115	1	128.5	1750	15	115
WE0374	31 1/2	115	1	130.5	1750	15	115
WE0375	32	115	1	132.5	1750	15	115
WE0376	32 1/2	115	1	134.5	1750	15	115
WE0377	33	115	1	136.5	1750	15	115
WE0378	33 1/2	115	1	138.5	1750	15	115
WE0379	34	115	1	140.5	1750	15	115
WE0380	34 1/2	115	1	142.5	1750	15	115
WE0381	35	115	1	144.5	1750	15	115
WE0382	35 1/2	115	1	146.5	1750	15	115
WE0383	36	115	1	148.5	1750	15	115
WE0384	36 1/2	115	1	150.5	1750	15	115
WE0385	37	115	1	152.5	1750	15	115
WE0386	37 1/2	115	1	154.5	1750	15	115
WE0387	38	115	1	156.5	1750	15	115
WE0388	38 1/2	115	1	158.5	1750	15	115
WE0389	39	115	1	160.5	1750	15	115
WE0390	39 1/2	115	1	162.5	1750	15	115
WE0391	40	115	1	164.5	1750	15	115
WE0392	40 1/2	115	1	166.5	1750	15	115
WE0393	41	115	1	168.5	1750	15	115
WE0394	41 1/2	115	1	170.5	1750	15	115
WE0395	42	115	1	172.5	1750	15	115
WE0396	42 1/2	115	1	174.5	1750	15	115
WE0397	43	115	1	176.5	1750	15	115
WE0398	43 1/2	115	1	178.5	1750	15	115
WE0399	44	115	1	180.5	1750	15	115
WE0400	44 1/2	115	1	182.5	1750	15	115

### PERFORMANCE RATINGS

Code No.	HP	Volts	Phase	Min. Amp.	RPM	Static Head (ft.)	Max. Head (ft.)
WE0311	1/2	115	1	4.5	1750	15	115
WE0312	3/4	115	1	6.5	1750	15	115
WE0313	1	115	1	8.5	1750	15	115
WE0314	1 1/2	115	1	10.5	1750	15	115
WE0315	2	115	1	12.5	1750	15	115
WE0316	2 1/2	115	1	14.5	1750	15	115
WE0317	3	115	1	16.5	1750	15	115
WE0318	3 1/2	115	1	18.5	1750	15	115
WE0319	4	115	1	20.5	1750	15	115
WE0320	4 1/2	115	1	22.5	1750	15	115
WE0321	5	115	1	24.5	1750	15	115
WE0322	5 1/2	115	1	26.5	1750	15	115
WE0323	6	115	1	28.5	1750	15	115
WE0324	6 1/2	115	1	30.5	1750	15	115
WE0325	7	115	1	32.5	1750	15	115
WE0326	7 1/2	115	1	34.5	1750	15	115
WE0327	8	115	1	36.5	1750	15	115
WE0328	8 1/2	115	1	38.5	1750	15	115
WE0329	9	115	1	40.5	1750	15	115
WE0330	9 1/2	115	1	42.5	1750	15	115
WE0331	10	115	1	44.5	1750	15	115
WE0332	10 1/2	115	1	46.5	1750	15	115
WE0333	11	115	1	48.5	1750	15	115
WE0334	11 1/2	115	1	50.5	1750	15	115
WE0335	12	115	1	52.5	1750	15	115
WE0336	12 1/2	115	1	54.5	1750	15	115
WE0337	13	115	1	56.5	1750	15	115
WE0338	14	115	1	58.5	1750	15	115
WE0339	15	115	1	60.5	1750	15	115
WE0340	16	115	1	62.5	1750	15	115
WE0341	17	115	1	64.5	1750	15	115
WE0342	18	115	1	66.5	1750	15	115
WE0343	19	115	1	68.5	1750	15	115
WE0344	20	115	1	70.5	1750	15	115
WE0345	22	115	1	74.5	1750	15	115
WE0346	24	115	1	78.5	1750	15	115
WE0347	26	115	1	82.5	1750	15	115
WE0348	28	115	1	86.5	1750	15	115
WE0349	30	115	1	90.5	1750	15	115
WE0350	32	115	1	94.5	1750	15	115
WE0351	34	115	1	98.5	1750	15	115
WE0352	36	115	1	102.5	1750	15	115
WE0353	38	115	1	106.5	1750	15	115
WE0354	40	115	1	110.5	1750	15	115
WE0355	42	115	1	114.5	1750	15	115
WE0356	44	115	1	118.5	1750	15	115
WE0357	46	115	1	122.5	1750	15	115
WE0358	48	115	1	126.5	1750	15	115
WE0359	50	115	1	130.5	1750	15	115
WE0360	55	115	1	142.5	1750	15	115
WE0361	60	115	1	154.5	1750	15	115
WE0362	65	115	1	166.5	1750	15	115
WE0363	70	115	1	178.5	1750	15	115
WE0364	75	115	1	190.5	1750	15	115
WE0365	80	115	1	202.5	1750	15	115
WE0366	85	115	1	214.5	1750	15	115
WE0367	90	115	1	226.5	1750	15	115
WE0368	95	115	1	238.5	1750	15	115
WE0369	100	115	1	250.5	1750	15	115
WE0370	110	115	1	274.5	1750	15	115
WE0371	120	115	1	298.5	1750	15	115
WE0372	130	115	1	322.5	1750	15	115
WE0373	140	115	1	346.5	1750	15	115
WE0374	150	115	1	370.5	1750	15	115
WE0375	160	115	1	394.5	1750	15	115
WE0376	170	115	1	418.5	1750	15	115
WE0377	180	115	1	442.5	1750	15	115
WE0378	190	115	1	466.5	1750	15	115
WE0379	200	115	1	490.5	1750	15	115
WE0380	220	115	1	538.5	1750	15	115
WE0381	240	115	1	586.5	1750	15	115
WE0382	260	115	1	634.5	1750	15	115
WE0383	280	115	1	682.5	1750	15	115
WE0384	300	115	1	730.5	1750	15	115
WE0385	320	115	1	778.5	1750	15	115
WE0386	340	115	1	826.5	1750	15	115
WE0387	360	115	1	874.5	1750	15	115
WE0388	380	115	1	922.5	1750	15	115
WE0389	400	115	1	970.5	1750	15	115
WE0390	420	115	1	1018.5	1750	15	115
WE0391	440	115	1	1066.5	1750	15	115
WE0392	460	115	1	1114.5	1750	15	115
WE0393	480	115	1	1162.5	1750	15	115
WE0394	500	115	1	1210.5	1750	15	115
WE0395	550	115	1	1334.5	1750	15	115
WE0396	600	115	1	1458.5	1750	15	115
WE0397	650	115	1	1582.5	1750	15	115
WE0398	700	115	1	1706.5	1750	15	115
WE0399	750	115	1	1830.5	1750	15	115
WE0400	800	115	1	1954.5	1750	15	115