

COUNTY #

SOIL PROFILE

0' (319)  
 Or Br Loam and Topsoil 3.5'-4'  
 Tan Sa Loam ~10% Rock and Saprolite Mottling Not Obvious  
 Caving Water 10' 11.5'

(320)

Red Br Loam 2'-2.5'  
 Red Br Si Loam Turning To a Red Br Sa Loam ~15% Rock and Saprolite  
 Damp Below 12' 14'

(322)

Red Br Heavy Loam 2.5'-4.5'  
 Or Br Sa Loam and Red Br Si Loam 5'  
 Or Br Si Loam and Tan Sa Loam ~10% Rock 7'-8'  
 Tan Sa Loam ~15% Rock and Saprolite Moist Near Bottom 12'

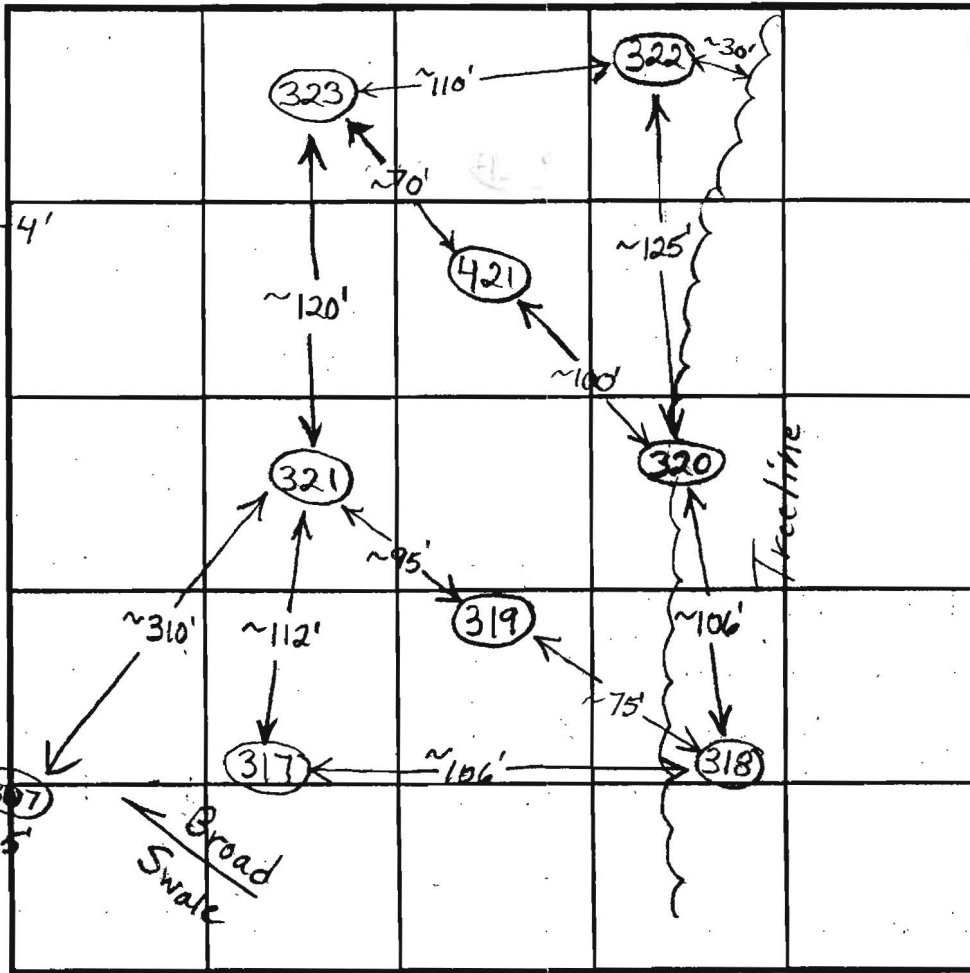

SOIL PROFILE

0' (421)  
 Red Br Loam 2.5'-3'  
 Or Br Loam 3.5'-4.5'  
 Beige Sa Loam ~20% Rock and Saprolite Possible Redox Colors Below 9.5'  
 Wet Water 11.5' 12.5'

INDICATE NORTH - NAME ADJOINING ROADWAY AS BASE LINE.

Ten Oaks Road

DATE	TEST NO.	DEPTH	PRE-WET		TEST - 1" DROP		TIME		
			START	STOP	START	STOP			
4/17/03	319	4' / 11.5' V	1:57:30	2:04	2:04	2:12	8	O.K.	
		7'	1:58	2:00:30	2:00:30	2:05	4 1/2		
	320	3'10" / 14' V	2:21	2:27:30	2:27:30	2:37:30	10	O.K.	
		7.5'	2:20	2:22	2:22	2:24:45	~3		
	322	5'4" / 13.5' V	2:55	3:10:30	3:10:30	3:35:30	25	O.K.	
		7'	2:55:30	3:03	3:03	3:15:30	12 1/2		
	421	5' / 10.5' V	3:20:30	3:25	3:25	3:31	6	O.K.	
		7.5'	3:20	3:23	3:23	3:27:30	4 1/2		
	321	Caved in twice, Mottling Below 2.5', Water at 9'						(F)	
	323	Water at 11', Caving at 6.5', Wet + Mottling? Below 5.5'						(F)	

REMARKS

Very Micaceous

TYPE OF SOIL

TESTED BY

B. Baker

ALSO PRESENT

TRENCH DESIGN DATA: AVERAGE PERCOLATION TIME

TRENCH WIDTH

INLET DEPTH

MAXIMUM BOTTOM DEPTH

SO. FT./BEDROOM

COUNTY #

SOIL PROFILE

(619)

Red Br  
Si Cl Loam  
Very Little  
Rock

4'-5.5'

Beige  
Sa Loam

~20%  
Saprolite

Water

13'

(618)

Red Br  
Loam and  
Si Cl Loam  
Very Little  
Rock

5'

Red Br Si  
Loam  
Very Little  
Rock

7'

Beige  
Sa Loam  
~25%  
Saprolite

Water

8'9"

(617)

Red Br  
Heavy Loam

4'4.5'

Red Br Si  
Cl Loam  
Very Little  
Rock

5'-6'

Beige  
Sa Loam

~20%  
Saprolite

Water

13.5'

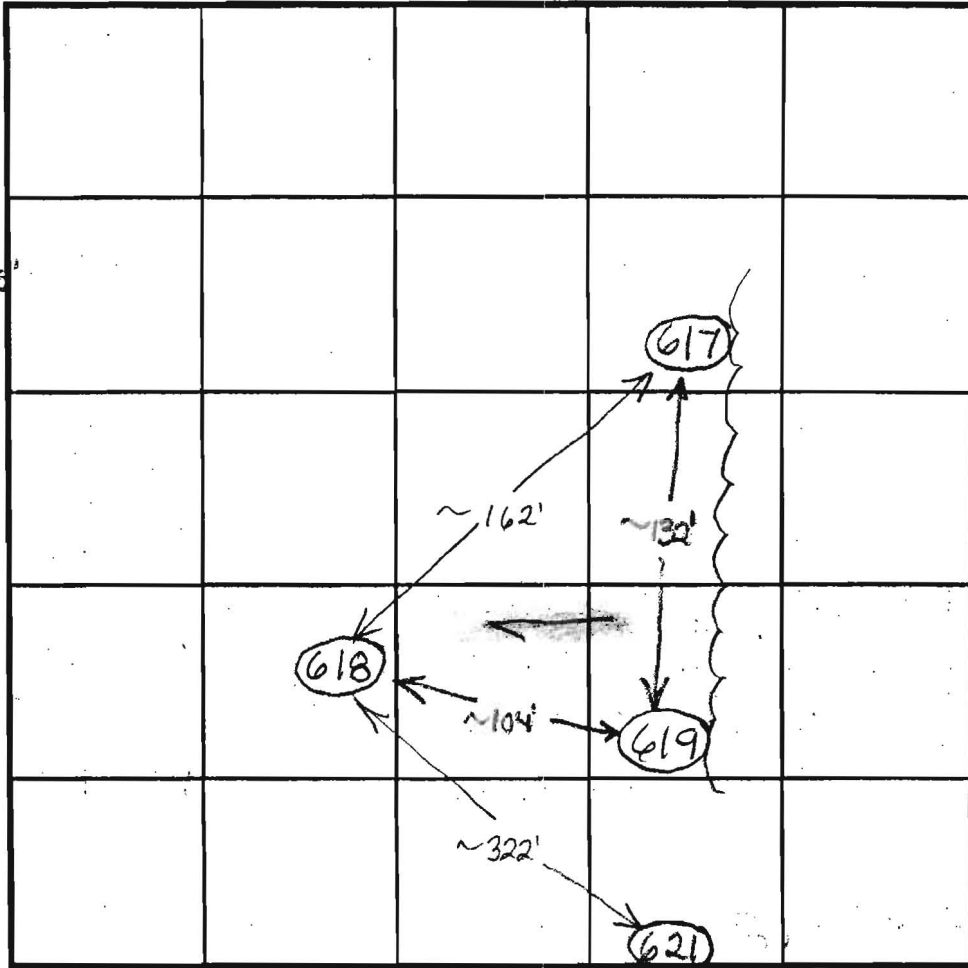

SOIL PROFILE

0'

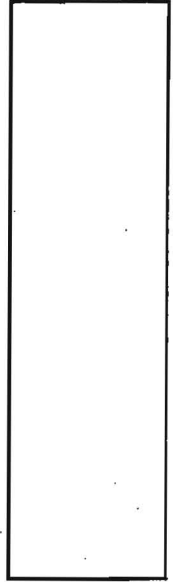

INDICATE NORTH - NAME ADJOINING ROADWAY AS BASE LINE.

DATE	TEST NO.	DEPTH	PRE-WET		TEST - 1" DROP		TIME	
			START	STOP	START	STOP		
1/15/04	619	5'13" V	10:50	10:52	10:52	10:55:45	4	O.K.
		7.5'	10:50:30	10:53:30	10:53:30	10:58:45	5	
	618	5.5'9.5" V	11:08	11:18	11:18	11:33:30	15 1/2	(F)
		6'9"	11:08	11:13:45	11:13:45	10:22:15	8 1/2	
		4'8"	11:18:30	~15/16" in 30 minutes			Slow	
	617	5'3"13.5" V	11:40	~1/4" in 10 minutes			Slow	O.K.
		7'	11:31	11:36	11:36	11:46	10	
		5.5'	11:48	12:04	12:04	~7/8" in 30 minutes	Slow	

REMARKS

TYPE OF SOIL

TESTED BY B. Baker

ALSO PRESENT

TRENCH DESIGN DATA: AVERAGE PERCOLATION TIME

TRENCH WIDTH

INLET DEPTH

MAXIMUM BOTTOM DEPTH

SQ. FT./BEDROOM

N78°11'23"E 859.03

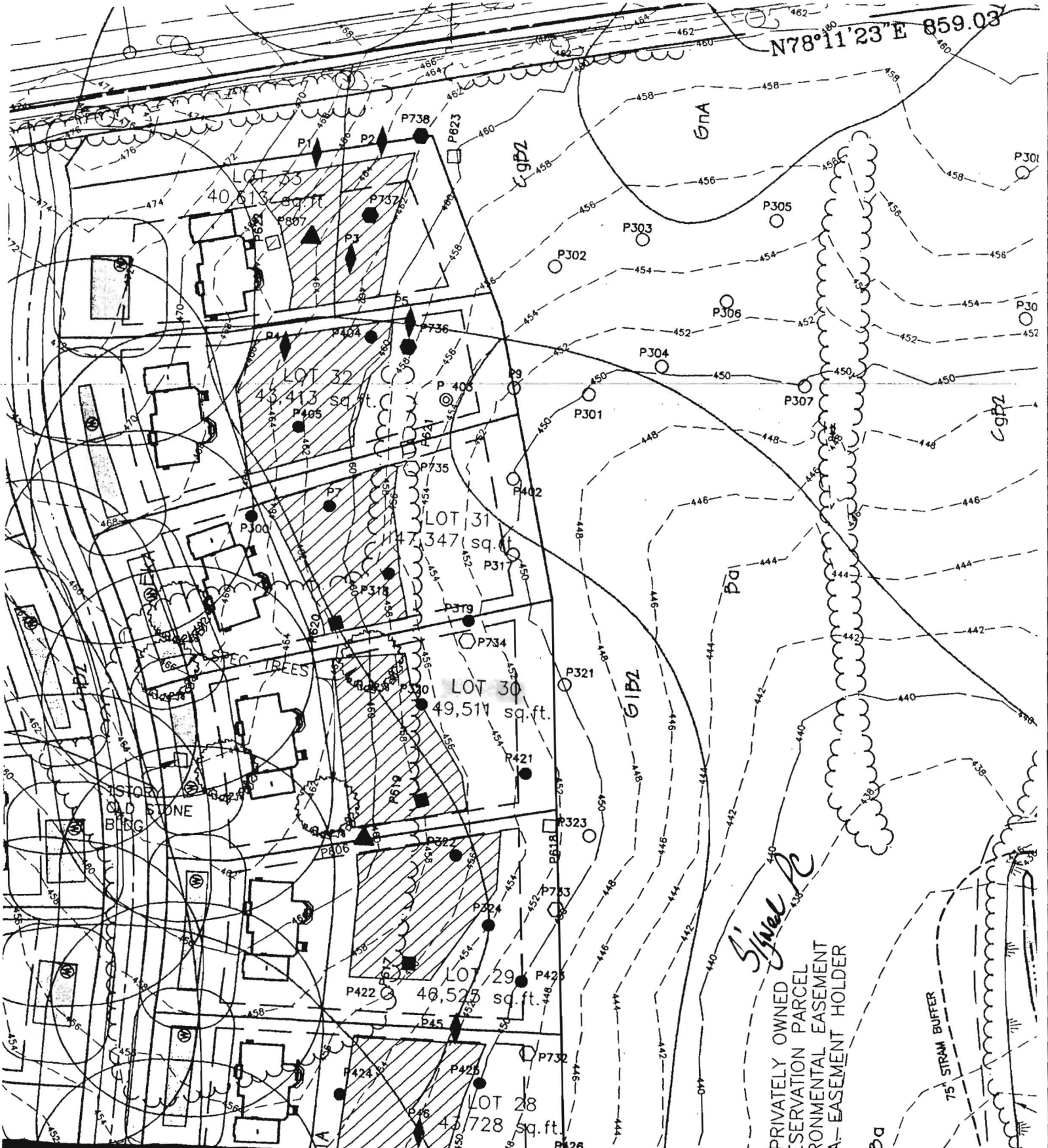

PRIVATELY OWNED  
 RESERVATION PARCEL  
 ENVIRONMENTAL EASEMENT  
 PA - EASEMENT HOLDER

75' STRAM BUFFER

*Smedley*

*Spencer P. Plan*

CLARKSVILLE MANOR  
LOTS 3 THRU 19  
PLAT NOS. 8501-8503  
P-89-33

LOT 19

G1B2

G1C2

GOLDEN HARVEST COL

TEN OAKS ROAD  
MAJOR COLLECTOR  
ULTIMATE 60' R/W

EXISTING POWER  
POLE TO REMAIN

EXISTING POWER  
POLE TO REMAIN

EXISTING POWER  
POLE TO BE RELOCATED

EXISTING POWER  
POLE TO BE RELOCATED

STABILIZED  
CONSTRUCTION  
ENTRANCE

ABLE  
PARCEL A  
EASEMENT HOLDER  
ON EASEMENT HOLDER

ChB2

EKA

CgB2

GnA

Ba

LOT 32

LOT 31

LOT 30

LOT 1

LOT 2

LOT 3

KBZ

EKA

G1B2

LOT 29

LOT 28

42" SILVER  
FAIR COND

42" SILVER  
FAIR COND

4" LINDEN  
FAIR COND

EXIST. WELL  
HOUSE TO BE REMOVED

1STOR  
OLD STONE  
BLDG

88" SILVER MAPLE  
POOR COND

440

BUILDABLE  
PRESERVATION PARCEL A  
PRIVATELY OWNED  
HOWARD COUNTY EASEMENT HOLDER  
HOMEOWNERS ASSOCIATION EASEMENT HOLDER  
7.41 AC.

SWMF #2  
MICRO-POOL ED  
HAZAR CLASS 'A'  
PRIVATELY OWNED BY HOA  
MAINTAINED BY HOA & HO. CO.

HEATHER GLEN WAY

GNA

MGC2

G1B1

G1B2

LOT 29  
45,641 S.F.

LOT 30  
49,953 S.F.

LOT 31  
50,135 S.F.

LOT 4  
47,406 S.F.

LOT 3  
42,306 S.F.

LOT 2  
43,197 S.F.

LOT 5  
49,073 S.F.

LOT 25

LOT 26

LOT 27

LOT 28

LOT 29

LOT 30

LOT 31

LOT 32

LOT 33

LOT 34

LOT 35

LOT 36

LOT 37

LOT 38

LOT 39

LOT 40

LOT 41

LOT 42

LOT 43

LOT 44

LOT 45

LOT 46

LOT 47

LOT 48

LOT 49

LOT 50

LOT 51

LOT 52

LOT 53

LOT 54

LOT 55

LOT 56

LOT 57

LOT 58

LOT 59

LOT 60

LOT 61

LOT 62

LOT 63

LOT 64

LOT 65

LOT 66

LOT 67

LOT 68

LOT 69

LOT 70

LOT 71

LOT 72

LOT 73

LOT 74

LOT 75

LOT 76

LOT 77

LOT 78

LOT 79

LOT 80

LOT 81

LOT 82

LOT 83

LOT 84

LOT 85

LOT 86

LOT 87

LOT 88

LOT 89

LOT 90

LOT 91

LOT 92

LOT 93

LOT 94

LOT 95

LOT 96

LOT 97

LOT 98

LOT 99

LOT 100

LOT 101

LOT 102

LOT 103

LOT 104

LOT 105

LOT 106

LOT 107

LOT 108

LOT 109

LOT 110

LOT 111

LOT 112

LOT 113

LOT 114

LOT 115

LOT 116

LOT 117

LOT 118

LOT 119

LOT 120

LOT 121

LOT 122

LOT 123

LOT 124

LOT 125

LOT 126

LOT 127

LOT 128

LOT 129

LOT 130

LOT 131

LOT 132

LOT 133

LOT 134

LOT 135

LOT 136

LOT 137

LOT 138

LOT 139

LOT 140

LOT 141

LOT 142

LOT 143

LOT 144

LOT 145

LOT 146

LOT 147

LOT 148

LOT 149

LOT 150

LOT 151

LOT 152

LOT 153

LOT 154

LOT 155

LOT 156

LOT 157

LOT 158

LOT 159

LOT 160

LOT 161

LOT 162

LOT 163

LOT 164

LOT 165

LOT 166

LOT 167

LOT 168

LOT 169

LOT 170

LOT 171

LOT 172

LOT 173

LOT 174

LOT 175

LOT 176

LOT 177

LOT 178

LOT 179

LOT 180

LOT 181

LOT 182

LOT 183

LOT 184

LOT 185

LOT 186

LOT 187

LOT 188

LOT 189

LOT 190

LOT 191

LOT 192

LOT 193

LOT 194

LOT 195

LOT 196

LOT 197

LOT 198

LOT 199

LOT 200

LOT 201

LOT 202

LOT 203

LOT 204

LOT 205

LOT 206

LOT 207

LOT 208

LOT 209

LOT 210

LOT 211

LOT 212

LOT 213

LOT 214

LOT 215

LOT 216

LOT 217

LOT 218

LOT 219

LOT 220

LOT 221

LOT 222

LOT 223

LOT 224

LOT 225

LOT 226

LOT 227

LOT 228

LOT 229

LOT 230

LOT 231

LOT 232

LOT 233

LOT 234

LOT 235

LOT 236

LOT 237

LOT 238

LOT 239

LOT 240

LOT 241

LOT 242

LOT 243

LOT 244

LOT 245

LOT 246

LOT 247

LOT 248

LOT 249

LOT 250

LOT 251

LOT 252

LOT 253

LOT 254

LOT 255

LOT 256

LOT 257

LOT 258

LOT 259

LOT 260

LOT 261

LOT 262

LOT 263

LOT 264

LOT 265

LOT 266

LOT 267

LOT 268

LOT 269

LOT 270

LOT 271

LOT 272

LOT 273

LOT 274

LOT 275

LOT 276

LOT 277

LOT 278

LOT 279

LOT 280

LOT 281

LOT 282

LOT 283

LOT 284

LOT 285

LOT 286

LOT 287

LOT 288

LOT 289

LOT 290

LOT 291

LOT 292

LOT 293

LOT 294

LOT 295

LOT 296

LOT 297

LOT 298

LOT 299

LOT 300

LOT 301

LOT 302

LOT 303

LOT 304

LOT 305

LOT 306

LOT 307

LOT 308

LOT 309

LOT 310

LOT 311

LOT 312

LOT 313

LOT 314

LOT 315

LOT 316

LOT 317

LOT 318

LOT 319

LOT 320

LOT 321

LOT 322

LOT 323

LOT 324

LOT 325

LOT 326

LOT 327

LOT 328

LOT 329

LOT 330

LOT 331

LOT 332

LOT 333

LOT 334

LOT 335

LOT 336

LOT 337

LOT 338

LOT 339

LOT 340

LOT 341

LOT 342

LOT 343

LOT 344

LOT 345

LOT 346

LOT 347

LOT 348

LOT 349

LOT 350

LOT 351

LOT 352

LOT 353

LOT 354

LOT 355

**BENCHMARK**  
ENGINEERS ▲ LAND SURVEYORS ▲ PLANNERS  
**ENGINEERING, INC.**

8480 BALTIMORE NATIONAL PIKE ▲ SUITE 315 ▲ ELLICOTT CITY, MARYLAND 21043  
(P) 410-465-6105 (F) 410-465-6644

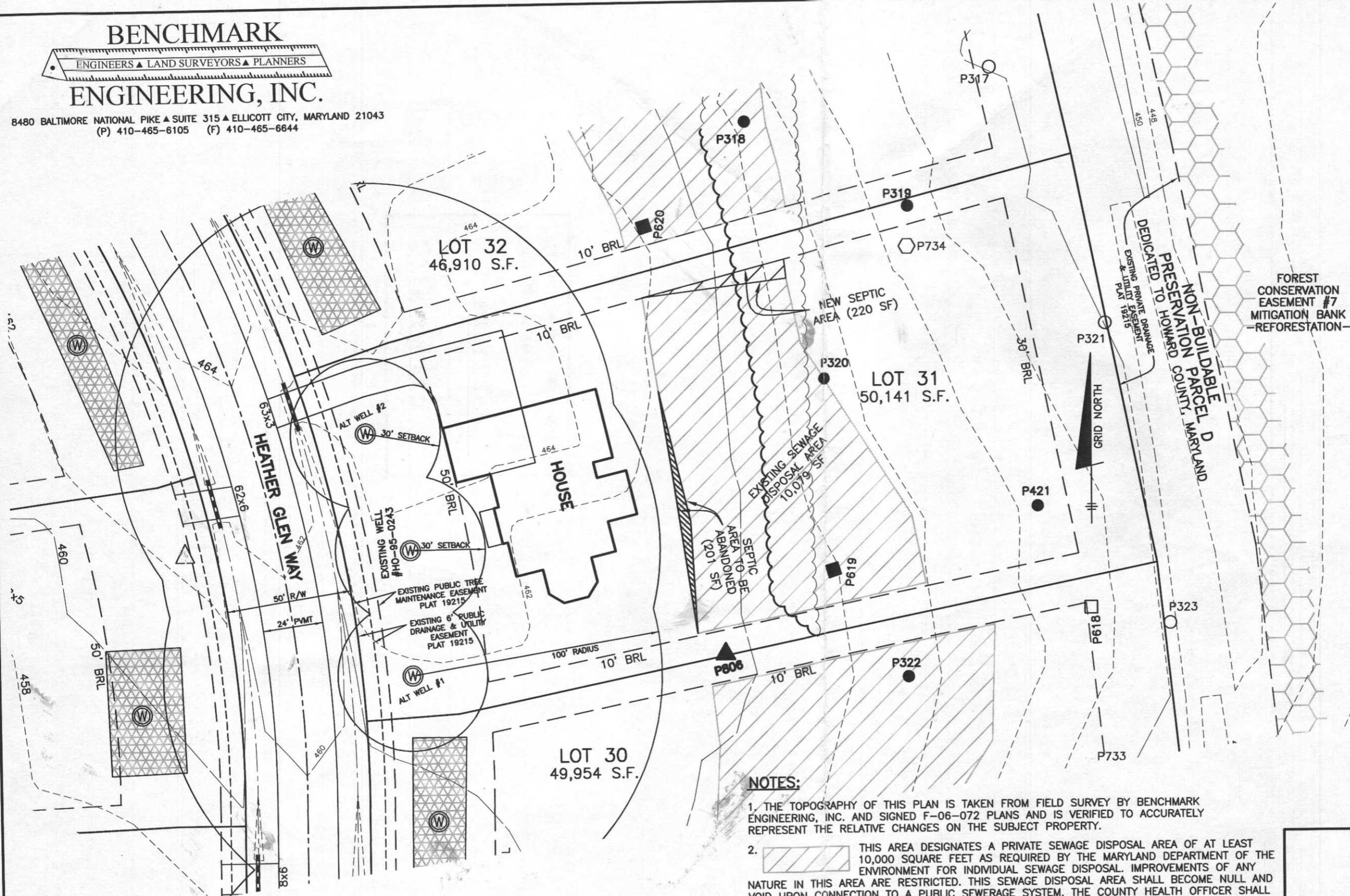

- PASSED TEST HOLE TESTED APRIL/ MAY 2003
- FAILED TEST HOLE TESTED APRIL/MAY 2003
- PASSED TEST HOLE TESTED JANUARY/FEB 2004
- FAILED TEST HOLE TESTED JANUARY/FEB 2004
- ◊ FAILED TEST HOLE TESTED JUNE 2004
- ▲ PASSED TEST HOLE TESTED AUGUST 2004
- △ FAILED TEST HOLE TESTED AUGUST 2004
- ⊙ WELL LOCATION
- ▨ 1,500 SF WELL BOX

**NOTES:**

1. THE TOPOGRAPHY OF THIS PLAN IS TAKEN FROM FIELD SURVEY BY BENCHMARK ENGINEERING, INC. AND SIGNED F-06-072 PLANS AND IS VERIFIED TO ACCURATELY REPRESENT THE RELATIVE CHANGES ON THE SUBJECT PROPERTY.
2. THIS AREA DESIGNATES A PRIVATE SEWAGE DISPOSAL AREA OF AT LEAST 10,000 SQUARE FEET AS REQUIRED BY THE MARYLAND DEPARTMENT OF THE ENVIRONMENT FOR INDIVIDUAL SEWAGE DISPOSAL. IMPROVEMENTS OF ANY NATURE IN THIS AREA ARE RESTRICTED. THIS SEWAGE DISPOSAL AREA SHALL BECOME NULL AND VOID UPON CONNECTION TO A PUBLIC SEWERAGE SYSTEM. THE COUNTY HEALTH OFFICER SHALL HAVE AUTHORITY TO GRANT ADJUSTMENTS TO THE PRIVATE SEWAGE EASEMENT. RECORDATION OF A REVISED SEWAGE EASEMENT SHALL NOT BE NECESSARY.
3. THE LOT SHOWN HEREON COMPLIES WITH THE MINIMUM OWNERSHIP WIDTH AND LOT AREA AS REQUIRED BY THE MARYLAND DEPARTMENT OF THE ENVIRONMENT.
4. ANY CHANGES TO THE PRIVATE SEWERAGE EASEMENT SHALL REQUIRE A REVISED PERCOLATION CERTIFICATION PLAN.
5. ALL WELLS AND SEPTIC SYSTEMS LOCATED WITHIN 100' OF THE LOT BOUNDARIES AND 200' DOWN GRADIENT OF ANY WELLS AND/OR SEPTIC SYSTEMS HAVE BEEN SHOWN.
6. THE EXISTING WELL ON THIS LOT (TAG NO. HO-95-0243) HAS BEEN FIELD LOCATED BY BENCHMARK ENGINEERING, INC. AND IS ACCURATELY SHOWN.

**BUILDER:**  
WILLIAMSBURG HOMES, INC 5485  
HARPERS FARM ROAD SUITE 200  
COLUMBIA, MARYLAND 21044  
410-997-8800

**THE PRESERVE AT  
CLARKSVILLE  
LOT 31**

6215 HEATHER GLEN WAY  
TAX MAP: 34 GRID: PARCEL: 77  
5th ELECTION DISTRICT  
HOWARD COUNTY, MARYLAND

**REVISED PERCOLATION  
CERTIFICATION PLAN**

DATE: MAY 31, 2013	BEI PROJECT NO. 1407-W
SCALE: 1" = 40'	DRAWING 1 OF 1

APPROVED FOR PRIVATE WATER AND PRIVATE SEWERAGE SYSTEMS

I CERTIFY THAT THE INFORMATION SHOWN HEREON IS BASED ON FIELD WORK PERFORMED BY ME OR UNDER MY DIRECT SUPERVISION, AND IS CORRECT, TO THE BEST OF MY KNOWLEDGE AND BELIEF.

*David Thompson*  
DAVID THOMPSON  
PLAN PREPARER

*BAJifen for Mauna Rossman 6/4/13*  
HEALTH OFFICER, HO. CO. HEALTH DEPT. DATE *6/4/13*

**BENCHMARK**

ENGINEERS ▲ LAND SURVEYORS ▲ PLANNERS

**ENGINEERING, INC.**

8480 BALTIMORE NATIONAL PIKE ▲ SUITE 315 ▲ ELLICOTT CITY, MARYLAND 21043  
(P) 410-465-6105 (F) 410-465-6644

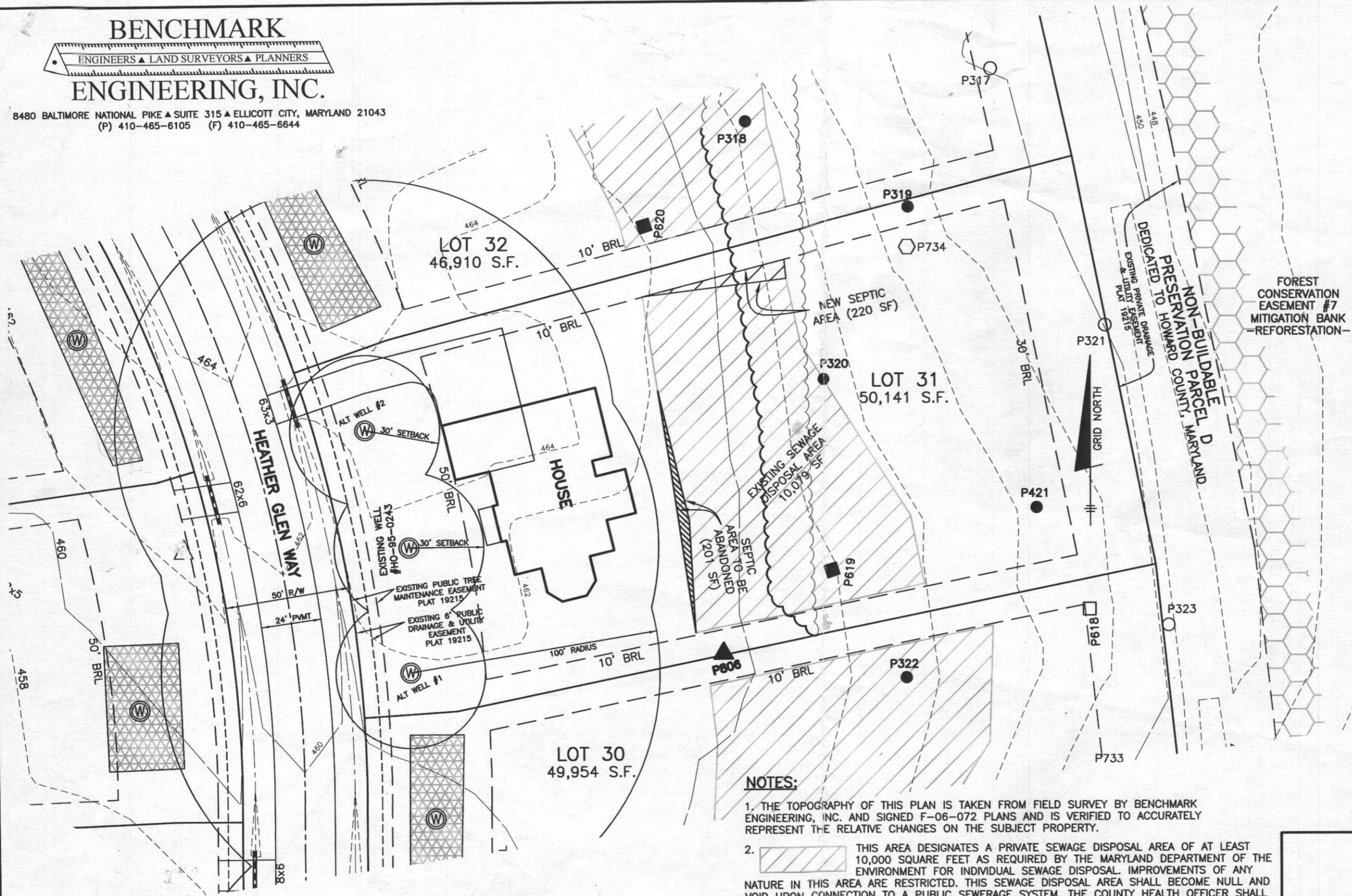

- PASSED TEST HOLE TESTED APRIL/ MAY 2003
- FAILED TEST HOLE TESTED APRIL/MAY 2003
- PASSED TEST HOLE TESTED JANUARY/FEB 2004
- FAILED TEST HOLE TESTED JANUARY/FEB 2004
- ⬡ FAILED TEST HOLE TESTED JUNE 2004
- ▲ PASSED TEST HOLE TESTED AUGUST 2004
- △ FAILED TEST HOLE TESTED AUGUST 2004
- ⊙ WELL LOCATION
- ▨ 1,500 SF WELL BOX

FOREST CONSERVATION EASEMENT #7 MITIGATION BANK -REFORESTATION-

NON-BUILDABLE PARCEL D PRESERVATION COUNTY, MARYLAND DEDICATED PRIVATE DRAINAGE EXISTING EASEMENT & UTILTY PLAT 19215

**NOTES:**

1. THE TOPOGRAPHY OF THIS PLAN IS TAKEN FROM FIELD SURVEY BY BENCHMARK ENGINEERING, INC. AND SIGNED F-06-072 PLANS AND IS VERIFIED TO ACCURATELY REPRESENT THE RELATIVE CHANGES ON THE SUBJECT PROPERTY.
2. THIS AREA DESIGNATES A PRIVATE SEWAGE DISPOSAL AREA OF AT LEAST 10,000 SQUARE FEET AS REQUIRED BY THE MARYLAND DEPARTMENT OF THE ENVIRONMENT FOR INDIVIDUAL SEWAGE DISPOSAL. IMPROVEMENTS OF ANY NATURE IN THIS AREA ARE RESTRICTED. THIS SEWAGE DISPOSAL AREA SHALL BECOME NULL AND VOID UPON CONNECTION TO A PUBLIC SEWERAGE SYSTEM. THE COUNTY HEALTH OFFICER SHALL HAVE AUTHORITY TO GRANT ADJUSTMENTS TO THE PRIVATE SEWAGE EASEMENT. RECORDATION OF A REVISED SEWAGE EASEMENT SHALL NOT BE NECESSARY.
3. THE LOT SHOWN HEREON COMPLIES WITH THE MINIMUM OWNERSHIP WIDTH AND LOT AREA AS REQUIRED BY THE MARYLAND DEPARTMENT OF THE ENVIRONMENT.
4. ANY CHANGES TO THE PRIVATE SEWAGE EASEMENT SHALL REQUIRE A REVISED PERCOLATION CERTIFICATION PLAN.
5. ALL WELLS AND SEPTIC SYSTEMS LOCATED WITHIN 100' OF THE LOT BOUNDARIES AND 200' DOWN GRADIENT OF ANY WELLS AND/OR SEPTIC SYSTEMS HAVE BEEN SHOWN.
6. THE EXISTING WELL ON THIS LOT (TAG NO. HO-95-0243) HAS BEEN FIELD LOCATED BY BENCHMARK ENGINEERING, INC. AND IS ACCURATELY SHOWN.

**BUILDER:**  
WILLIAMSBURG HOMES, INC 5485  
HARPERS FARM ROAD SUITE 200  
COLUMBIA, MARYLAND 21044  
410-997-8800

**THE PRESERVE AT  
CLARKSVILLE  
LOT 31**

6215 HEATHER GLEN WAY  
TAX MAP: 34 GRID: PARCEL: 77  
5th ELECTION DISTRICT  
HOWARD COUNTY, MARYLAND

**REVISED PERCOLATION  
CERTIFICATION PLAN**

DATE: MAY 31, 2013	BEI PROJECT NO. 1407-W
SCALE: 1" = 40'	DRAWING 1 OF 1

APPROVED FOR PRIVATE WATER AND PRIVATE SEWERAGE SYSTEMS

*B. W. [Signature]* 6/4/13  
HEALTH OFFICER, HO. CO. HEALTH DEPT. DATE

I CERTIFY THAT THE INFORMATION SHOWN HEREON IS BASED ON FIELD WORK PERFORMED BY ME OR UNDER MY DIRECT SUPERVISION, AND IS CORRECT, TO THE BEST OF MY KNOWLEDGE AND BELIEF.

*[Signature]* 6/4/2013  
DAVID THOMPSON  
PLAN PREPARER

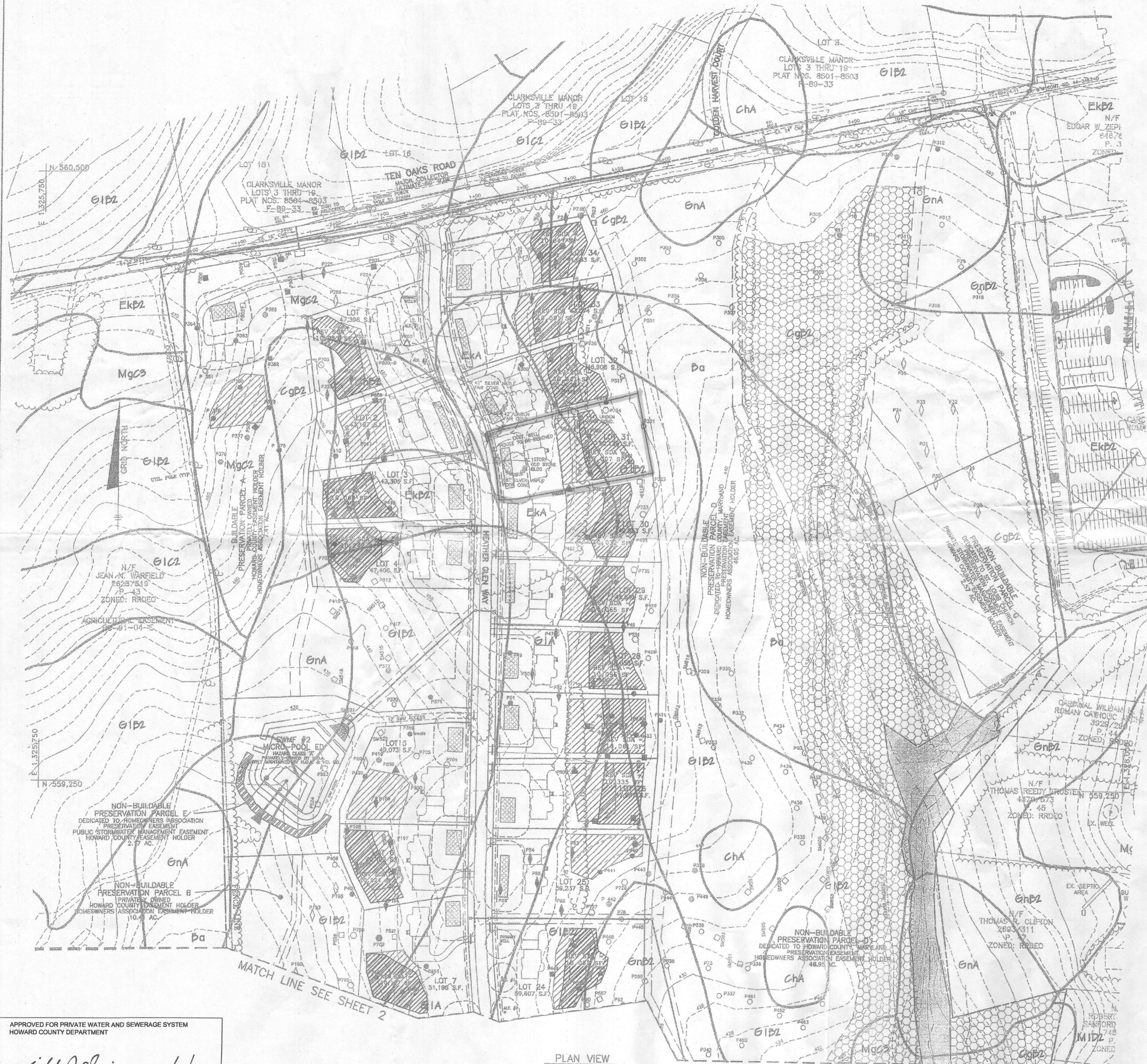

### LEGEND

- EXISTING CONTOURS (2' INTERVALS)
- EXISTING TREELINE
- PROPOSED TREELINE
- CL. STREAM
- LIMIT OF WETLANDS
- PROPOSED SEPTIC AREA
- FOREST CONSERVATION EASEMENT
- 1500 S.F. WELLBOX
- LIMIT OF 100YR FLOODPLAIN
- SOILS DIVISION LINE
- SOILS TYPE

TEST DATE	TEST RESULT
PASSED TEST HOLE TESTED NOV-DEC 2001	(Symbol)
FAILED TEST HOLE TESTED NOV-DEC 2001	(Symbol)
PASSED TEST HOLE TESTED APRIL / MAY 2003	(Symbol)
FAILED TEST HOLE TESTED APRIL / MAY 2003	(Symbol)
PASSED TEST HOLE TESTED JANUARY / FEBRUARY 2004	(Symbol)
FAILED TEST HOLE TESTED JANUARY / FEBRUARY 2004	(Symbol)
PASSED TEST HOLE TESTED JUNE 2004	(Symbol)
FAILED TEST HOLE TESTED JUNE 2004	(Symbol)
MARGINAL TEST HOLE TESTED JUNE 2004	(Symbol)

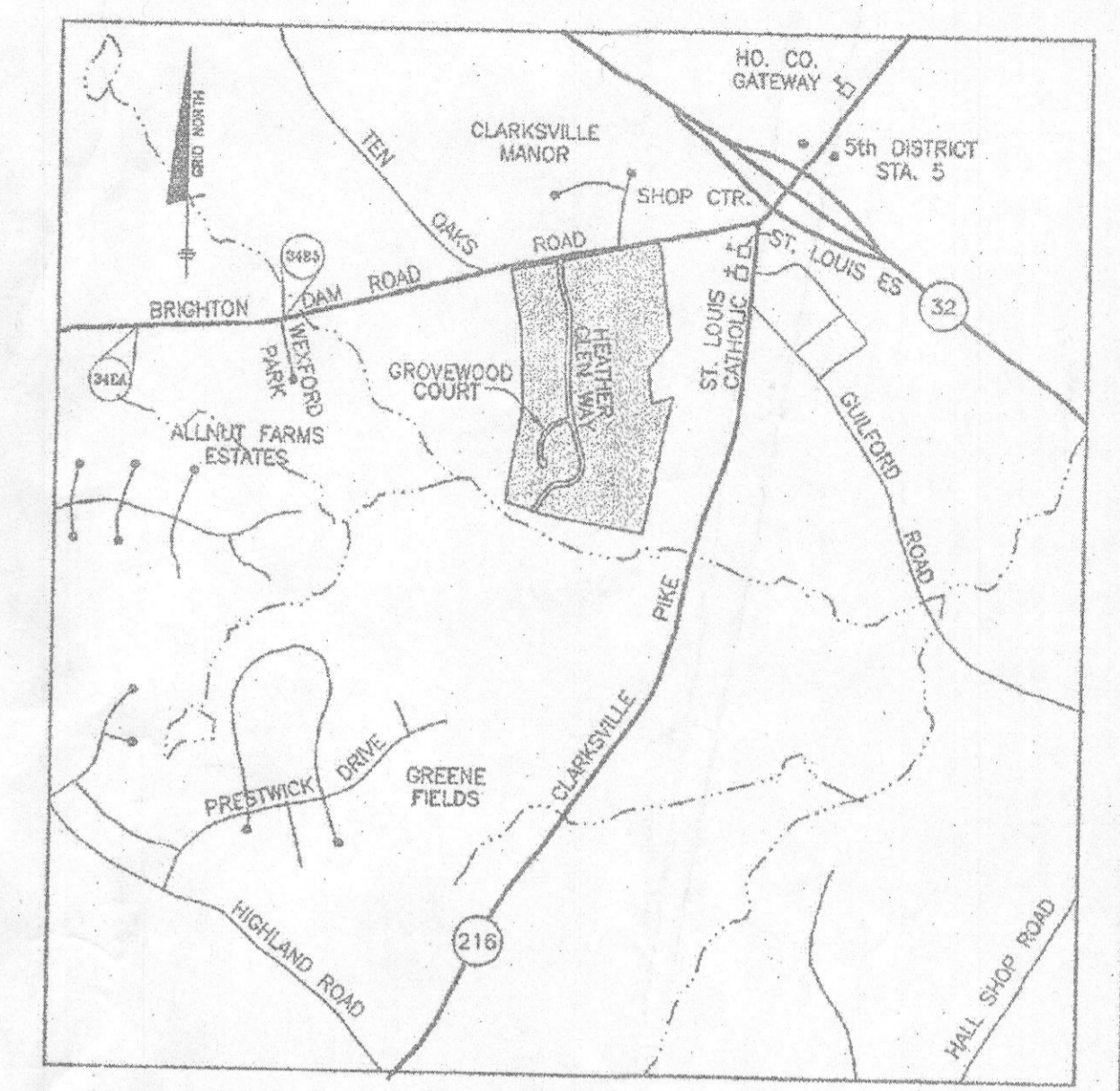

### SOILS LEGEND

MAP SYMBOL	SOIL GROUP	SOIL TYPE
G1B2	B	DALE SILT LOAM, 3 TO 8 PERCENT SLOPES, MODERATELY ERODED
G1C2	B	CHESTER GRANULY SILT LOAM, 3 TO 15 PERCENT SLOPES, MODERATELY ERODED
ChA	B	CHESTER SILT LOAM, 0 TO 3 PERCENT SLOPES
G1B2	B	CHESTER SILT LOAM, 3 TO 8 PERCENT SLOPES, MODERATELY ERODED
Ch	B	LOWLAND SILT LOAM, 0 TO 3 PERCENT SLOPES
E1A	B	ELKAM SILT LOAM, 0 TO 3 PERCENT SLOPES
E1B2	B	ELKAM SILT LOAM, 3 TO 8 PERCENT SLOPES, MODERATELY ERODED
E1C2	B	ELKAM SILT LOAM, 8 TO 15 PERCENT SLOPES, MODERATELY ERODED
G1A	B	GLENLEO LOAM, 0 TO 3 PERCENT SLOPES
G1B2	B	GLENLEO LOAM, 3 TO 8 PERCENT SLOPES, MODERATELY ERODED
G1C2	B	GLENLEO LOAM, 8 TO 15 PERCENT SLOPES, MODERATELY ERODED
G1D2	B	GLENLEO LOAM, 15 TO 25 PERCENT SLOPES, MODERATELY ERODED
G1A	C	GLENVALE SILT LOAM, 0 TO 3 PERCENT SLOPES
G1B2	C	GLENVALE SILT LOAM, 3 TO 8 PERCENT SLOPES, MODERATELY ERODED
M1C2	B	MANOR GRAVELLY LOAM, 3 TO 8 PERCENT SLOPES, MODERATELY ERODED
M1C2	B	MANOR GRAVELLY LOAM, 8 TO 15 PERCENT SLOPES, MODERATELY ERODED
M1C2	B	MANOR GRAVELLY LOAM, 15 TO 25 PERCENT SLOPES, SEVERELY ERODED
M1E	B	MANOR LOAM, 15 TO 25 PERCENT SLOPES, MODERATELY ERODED
M1E	B	MANOR LOAM, 25 TO 45 PERCENT SLOPES

\* INDICATES HYDRIC SOILS  
TAKEN FROM SOIL SURVEY, HOWARD COUNTY, MARYLAND (ISSUED JULY 1968) MAP NO. 23

### GENERAL NOTES

- 1) THE LOTS SHOWN HEREON COMPLY WITH THE MINIMUM OWNERSHIP WIDTH AND LOT AREA AS REQUIRED BY THE MARYLAND STATE DEPARTMENT OF THE ENVIRONMENT.
- 2) THIS AREA DESIGNATES A PRIVATE SEWERAGE EASEMENT OF 10,000 S.F. AS REQUIRED BY THE MARYLAND STATE DEPARTMENT OF THE ENVIRONMENT FOR INDIVIDUAL SEWERAGE DISPOSAL. IMPROVEMENTS OF ANY NATURE IN THIS AREA ARE RESTRICTED UNTIL PUBLIC SEWER CONNECTION TO A PUBLIC SEWER SYSTEM. THE COUNTY HEALTH OFFICER SHALL HAVE THE AUTHORITY TO GRANT ADJUSTMENTS TO THE PRIVATE SEWERAGE EASEMENT. RECORDATION OF A MODIFIED SEWERAGE EASEMENT PLAT SHALL NOT BE REQUIRED.
- 3) THE EXISTING TOPOGRAPHY IS BASED ON A FIELD SURVEY PERFORMED BY BENCHMARK ENGINEERING, INC. IN MARCH, 2002.
- 4) EXACT LENGTH OF SEPTIC TRENCHES IS TO BE DETERMINED BY THE HEALTH DEPARTMENT AT THE TIME OF TRENCH LAYOUT AND INSPECTION.
- 5) THERE ARE NO EXISTING WELLS OR SEPTIC SYSTEMS WITHIN 100' OF THIS PROJECT'S BOUNDARY EXCEPT AS NOTED.
- 6) GROUNDWATER APPROPRIATION PERMIT SHALL BE OBTAINED PRIOR TO THE SUBMITTAL OF THE RECORD PLAT FOR SIGNATURE.
- 7) THE EXISTING MONITORING WELLS LOCATED ON THE PRESERVATION PARCEL SHALL BE PROPERLY ABANDONED BY A CERTIFIED WELL DRILLER PRIOR TO RECORDATION OF THE SUBMISSION PLAT.
- 8) WELLS SHALL BE DRILLED PRIOR TO RECORD PLAT SUBMITTAL FOR SIGNATURE. IT IS THE DEVELOPERS RESPONSIBILITY TO DRILL THE WELLS. IT WILL NOT BE CONSIDERED TO BE GOVERNMENTAL DELAY IF THE WELLS ARE NOT COMPLETED PRIOR TO THE SUBMISSION'S MILESTONE DATE.
- 9) THE HEALTH DEPARTMENT MAY REQUIRE THAT WELLS WITHIN WELL SITE AREAS THAT ARE IN CLOSE PROXIMITY TO EACH OTHER BE YIELD TESTED SIMULTANEOUSLY.

I CERTIFY THAT THE INFORMATION SHOWN HEREON IS BASED ON FIELD WORK PERFORMED BY ME OR UNDER MY DIRECT SUPERVISION, AND IS CORRECT, TO THE BEST OF MY KNOWLEDGE AND BELIEF.

*Donald Mason* 2/20/07  
 DONALD MASON, P.E. #21443  
 PLAN PREPARED

APPROVED FOR PRIVATE WATER AND SEWERAGE SYSTEM  
 HOWARD COUNTY HEALTH DEPARTMENT

*Robert J. ...* 2/20/07  
 HOWARD COUNTY HEALTH OFFICER DATE

**BENCHMARK**  
 ENGINEERS & LAND SURVEYORS & PLANNERS  
**ENGINEERING, INC.**

8480 BALTIMORE NATIONAL PIKE & SUITE 418  
 ELICOTT CITY, MARYLAND 21043  
 PHONE: 410-685-8106 FAX: 410-685-6644  
 WWW.BEI-CIVILENGINEERING.COM

OWNER: BARBARA J. PALMER AND DONNA P. CLELAND  
 6100 BROOKLYN BRIDGE ROAD  
 LAUREL, MARYLAND 20707

DEVELOPER: DALE THOMPSON BUILDERS  
 6300 WOODSIDE COURT  
 COLUMBIA, MARYLAND 21046  
 301-596-7280

PROJECT: **TURNBURY GROVE**  
 LOTS 1-32, BUILDABLE PRESERVATION PARCEL 'A' AND NON-BUILDABLE PRESERVATION PARCELS 'B' - 'F'

LOCATION: TAX MAP: 34, GRID: 11, 12, 17 & 18  
 FIFTH ELECTION DISTRICT  
 HOWARD COUNTY, MARYLAND

TITLE: **REVISED PERCOLATION CERTIFICATION PLAN**

DATE: FEBRUARY, 2007 PROJECT NO. 1407  
 SCALE: AS SHOWN SHEET 1 OF 2

APPROVED FOR PRIVATE WATER AND SEWERAGE SYSTEM  
 HOWARD COUNTY DEPARTMENT

*William J. ...* 2/20/07  
 HOWARD COUNTY HEALTH OFFICER DATE

PLAN VIEW  
 SCALE: 1" = 100'

REVISION No. 1 AS BY DALE THOMPSON BUILDERS, INC.  
 THE ENGINEER'S SEAL AND SIGNATURE ARE HEREWITH AFFIXED.

9-26-07 REVISED SEPTIC FIELD AREA LOCATION

DTB DESIGN: LDD DRAFT: DBT/LDD CHECK: DAM

MAP SYMBOL		SOIL GROUP	SOIL TYPE
Bs	B	Bs	Bs
ChE2	B	ChE2	ChE2
ChE2	B	ChE2	ChE2
ChA	B	ChA	ChA
ChE2	B	ChE2	ChE2
Cs	B	Cs	Cs
EaA	B	EaA	EaA
EkE2	B	EkE2	EkE2
EkE2	B	EkE2	EkE2
Ga	B	Ga	Ga
GbE2	B	GbE2	GbE2
GbE2	B	GbE2	GbE2
Gc	B	Gc	Gc
GdE2	B	GdE2	GdE2
Ha	B	Ha	Ha
HbE2	B	HbE2	HbE2
HcE2	B	HcE2	HcE2
Ma	B	Ma	Ma
MbE2	B	MbE2	MbE2
MbE2	B	MbE2	MbE2
MdE2	B	MdE2	MdE2
Me	B	Me	Me

\* INDICATES HYDRO SOILS  
TAKEN FROM SOIL SURVEY, HOWARD COUNTY, MARYLAND (ISSUED JULY 1990) MAP NO. 23

LEGEND	
	EXISTING CONTOURS (2' INTERVALS)
	EXISTING TREELINE
	PROPOSED TREELINE
	CL. STREAM
	LIMIT OF WETLANDS
	PROPOSED SEPTIC AREA
	FOREST CONSERVATION EASEMENT
	1500 S.F. WELLBOX
	LIMIT OF 100YR FLOODPLAIN
	SOILS DIVISION LINE
	SOILS TYPE

	PASSED TEST HOLE TESTED NOV-DEC 2001
	FAILED TEST HOLE TESTED NOV-DEC 2001
	PASSED TEST HOLE TESTED APRIL / MAY 2003
	FAILED TEST HOLE TESTED APRIL / MAY 2003
	PASSED TEST HOLE TESTED JANUARY/FEBRUARY 2004
	FAILED TEST HOLE TESTED JANUARY/FEBRUARY 2004
	PASSED TEST HOLE TESTED JUNE 2004
	FAILED TEST HOLE TESTED JUNE 2004
	MARGINAL TEST HOLE TESTED JUNE 2004

I CERTIFY THAT THE INFORMATION SHOWN HEREON IS BASED ON FIELD WORK PERFORMED BY ME OR UNDER MY DIRECT SUPERVISION, AND IS CORRECT, TO THE BEST OF KNOWLEDGE AND BELIEF.

*Donald Mason* 2-8-07  
DONALD MASON P.E. #21443  
PLAN PREPARER

APPROVED FOR PRIVATE WATER AND SEWERAGE SYSTEM  
HOWARD COUNTY HEALTH DEPARTMENT

*Robert J. Dale* 2/8/07  
HOWARD COUNTY HEALTH OFFICER  
DATE

**BENCHMARK**  
ENGINEERS • LAND SURVEYORS • PLANNERS  
**ENGINEERING, INC.**

8480 BALTIMORE NATIONAL PIKE • SUITE 418  
ELLCOTT CITY, MARYLAND 21043  
PHONE: 410-465-6105 FAX: 410-465-8644  
WWW.BCI-CIVILENGINEERING.COM

OWNER: BARBARA J. PALMER AND DONNA P. CLELAND 6100 BROOKLYN BRIDGE ROAD LAUREL, MARYLAND 20707	PROJECT: <b>TURNBURY GROVE</b> LOTS 1-32, BUILDABLE PRESERVATION PARCEL 'A' AND NON-BUILDABLE PRESERVATION PARCELS 'B' - 'F'
DEVELOPER: DALE THOMPSON BUILDERS 6300 WOODSIDE COURT COLUMBIA, MARYLAND 21046 301-596-7280	LOCATION: TAX MAP: 34, GRID: 11, 12, 17 & 18 PARCEL 77 FIFTH ELECTION DISTRICT HOWARD COUNTY, MARYLAND
TITLE: <b>REVISED PERCOLATION CERTIFICATION PLAN</b>	DATE: FEBRUARY, 2007 PROJECT NO. 1407
SCALE: AS SHOWN	SHEET 2 OF 2



PLAN VIEW  
SCALE: 1" = 100'

APPROVED FOR PRIVATE WATER AND SEWERAGE SYSTEM  
HOWARD COUNTY DEPARTMENT

*William J. Dale* 12/23/07  
HOWARD COUNTY HEALTH OFFICER  
DATE

REVISION NO. 1 IS BY DALE THOMPSON BUILDERS, INC.  
THE ENGINEER'S SEAL AND SIGNATURE ARE HEREWITH AFFIXED.