

APPLICATION

FOR PERCOLATION TESTING AND SITE EVALUATION

TEST DATE(S) _____ TEST TIME _____

AP 520768

AGENCY REVIEW: _____

DATE 7/8/04

DO NOT WRITE ABOVE THIS LINE

I HEREBY APPLY FOR THE NECESSARY TESTING/EVALUATION PRIOR TO ISSUANCE OF SEWAGE DISPOSAL SYSTEM PERMIT(S) TO:

CHECK AS NEEDED:

- CONSTRUCT NEW SEPTIC SYSTEM(S)
- REPAIR/ADD TO AN EXISTING SEPTIC SYSTEM
- REPLACE AN EXISTING SEPTIC SYSTEM

CHECK AS NEEDED:

- NEW STRUCTURE(S)
- ADDITION TO AN EXISTING STRUCTURE
- REPLACE AN EXISTING STRUCTURE

CHECK ONE:

- CREATE NEW LOT(S)
- BUILD ON AN EXISTING LOT IN A SUBDIVISION
- BUILD ON AN EXISTING PARCEL OF RECORD

IS THE PROPERTY WITHIN 2500' OF ANY RESERVOIR?

- YES
- NO

THE TYPE OF STRUCTURE IS:

- RESIDENTIAL WITH unknown PROPOSED BEDROOMS IN THE COMPLETED STRUCTURE (NOTE UNKNOWN IF APPROPRIATE)
- COMMERCIAL (PROVIDE DETAIL OF NUMBERS AND TYPES OF EMPLOYEES/ CUSTOMERS ON ACCOMPANYING PLAN)
- INSTITUTIONAL/GOVERNMENT (PROVIDE DETAIL OF NUMBERS AND TYPES OF EMPLOYEES/USERS ON ACCOMPANYING PLAN)

PROPERTY OWNER(S) THOMAS AND SHARON SMITH

DAYTIME PHONE 410-465-4244 CELL N/A FAX N/A

MAILING ADDRESS 14120 ROVER MILL ROAD WESTFRIENDSHIP MD 21794
STREET CITY/TOWN STATE ZIP

APPLICANT SPRING MILL, LLC

DAYTIME PHONE 410-465-4244 CELL N/A FAX N/A

MAILING ADDRESS PO BOX 417 ELLICOTT CITY MD 21041
STREET CITY/TOWN STATE ZIP

APPLICANT'S ROLE: DEVELOPER BUILDER BUYER RELATIVE/FRIEND REALTOR CONSULTANT

PROPERTY LOCATION
SUBDIVISION/PROPERTY NAME _____ LOT NO. 10

PROPERTY ADDRESS THOMAS SMITH PROPERTY ROVER MILL ROAD
STREET TOWN/POST OFFICE

TAX MAP PAGE(S) 15 GRID 7 PARCEL(S) 119 PROPOSED LOT SIZE _____

AS APPLICANT, I UNDERSTAND THE FOLLOWING: THE SYSTEM INSTALLED SUBSEQUENT TO THIS APPLICATION IS ACCEPTABLE ONLY UNTIL PUBLIC SEWERAGE IS AVAILABLE. THIS APPLICATION IS COMPLETE WHEN ALL APPLICABLE FEES AND A SUITABLE SITE PLAN HAVE BEEN RECEIVED. I ACCEPT THE RESPONSIBILITY FOR COMPLIANCE WITH ALL M.O.S.H.A. AND "MISS UTILITY" REQUIREMENTS. APPROVAL IS BASED UPON SATISFACTORY REVIEW OF A PERC CERTIFICATION PLAN.

TEST RESULTS WILL BE MAILED TO APPLICANT.

Mark A. Moly
SIGNATURE OF APPLICANT

HOWARD COUNTY HEALTH DEPARTMENT, BUREAU OF ENVIRONMENTAL HEALTH, WELL AND SEPTIC PROGRAM
3525-H ELLICOTT MILLS DRIVE, ELLICOTT CITY, MARYLAND 21043-4544 (410) 313-1771 FAX (410) 313-2648
TDD (410) 313-2323 TOLL FREE 1-877-4MD-DHMH

A/P _____

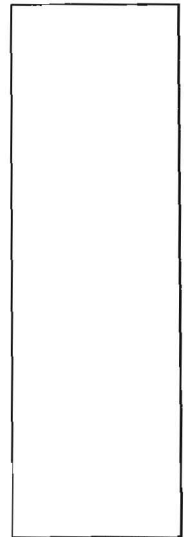
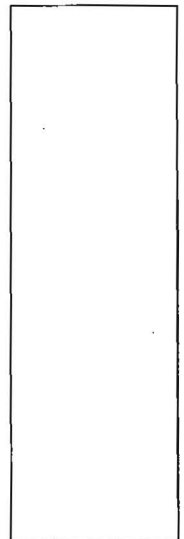
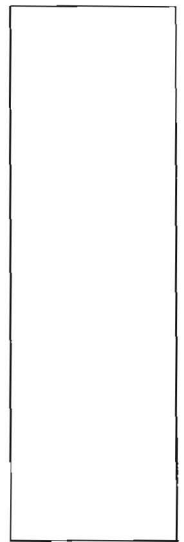
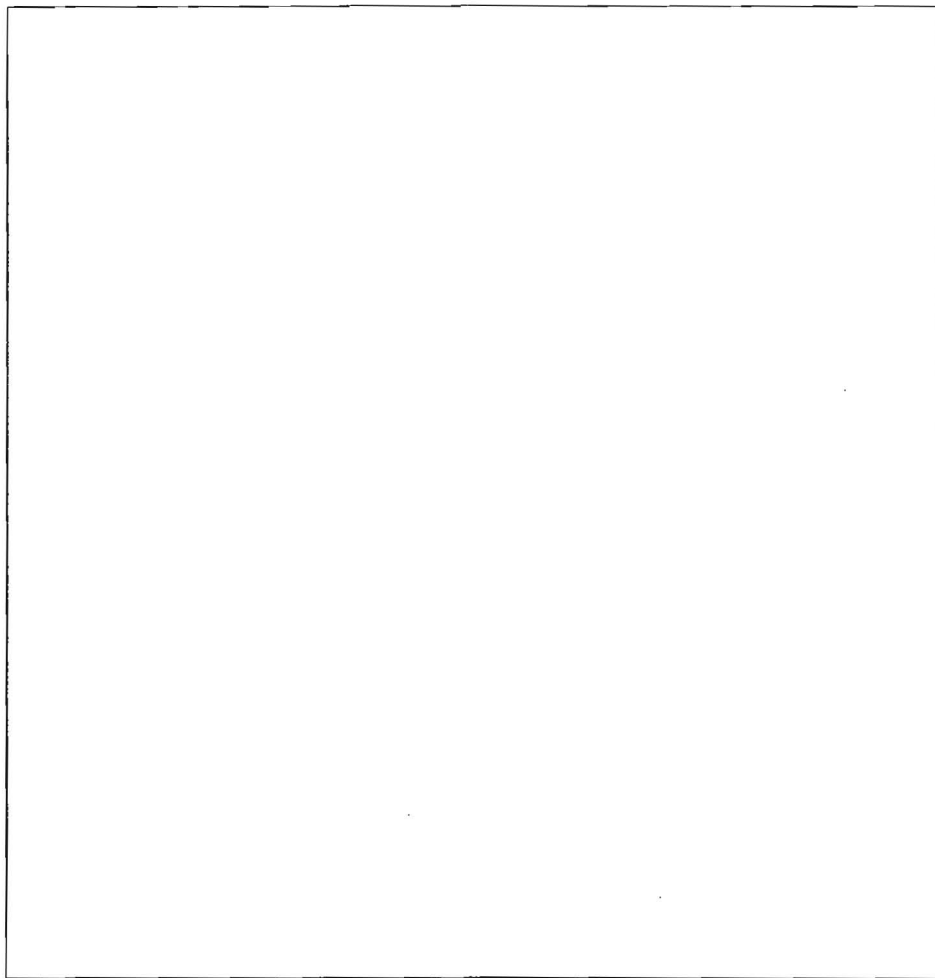
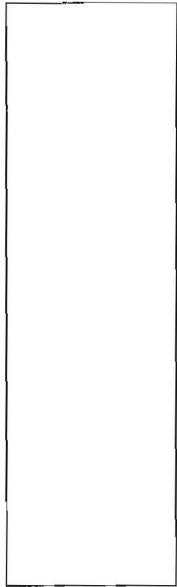

44

Brown L 1'

Orange/Brown
micaceous
Sbk sel 3'

Yellow/Brown
Sl w/
trace
Reck 3'

DATE	TEST #	DEPTH	START	BREAK 1" DROP	STOP 2" DROP	TIME OF 2nd INCH	P/F/H
11/11/04	44	6' / 13	10:38	10:39	10:41	2 min	P

REMARKS _____

SANITARIAN KJB BACKHOE Willy OTHERS BO S

TEST HOLES USED IN SDA _____ AVG. PERC TIME _____ SQ. FT/BR _____

TRENCH WIDTH _____ INLET DEPTH _____ MAX. BOT DEPTH _____ EFFECTIVE SW _____



A/P

TP #39
 Br Org 1m 0-12"
 Red TAN SILT 12"-3'
 3.6"-13'
 TAN SAND (FINE)
 4'-7'
 ROCK FRAGS 20%

TP #40
 Br Org 1m 0-16"
 TAN SILT (COARSE) 16"-4'
 LT TAN SAND (FINE) 4'-13'

TP #41
 Br Org 1m 0-12"
 TAN SILT 12"-2'
 TAN SAND (FINE) 2'-13'

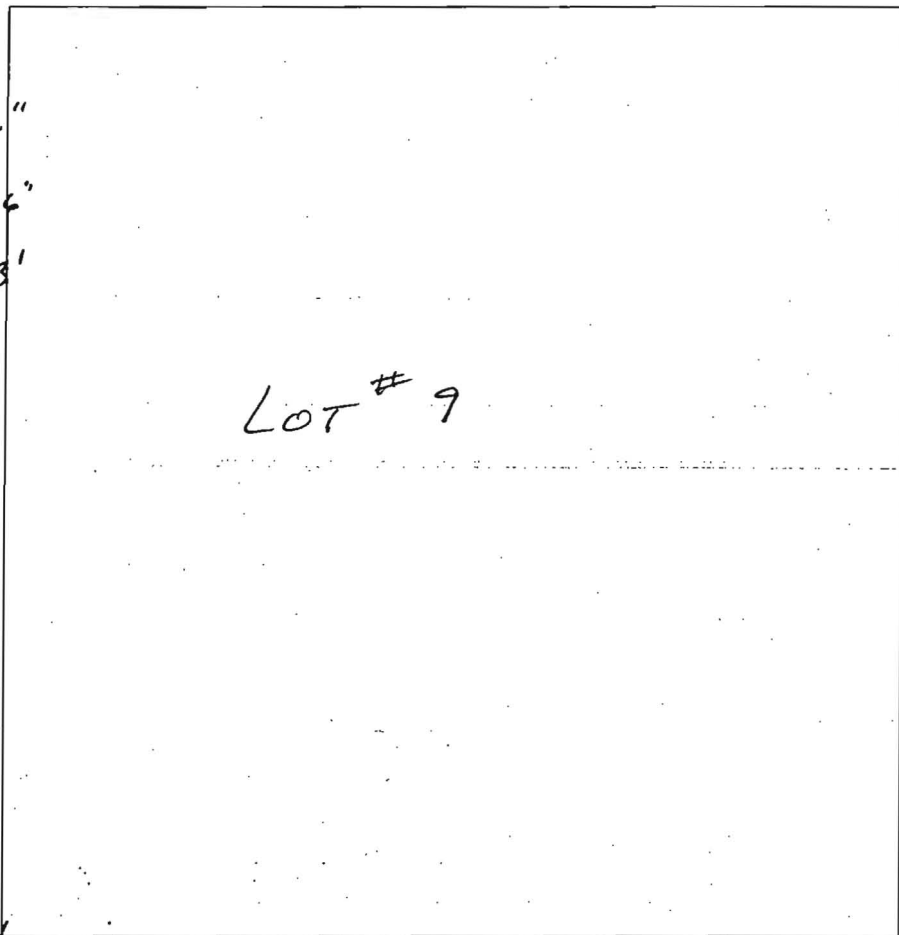

TP #42
 Br Org 1m 0-16"
 Br TAN SILT 16"-3'
 Yellow/TAN SAND (FINE) 3'-13'

TP #43
 Br Org 1m 0-12"
 Red/TAN SILT (COARSE) 12"-3'
 LT TAN SAND 3'-13'
 ROCK FRAGS 20 30%

DATE	TEST #	DEPTH	START	BREAK 1" DROP	STOP 2" DROP	TIME OF 2nd INCH	P/F/H
10/20/04	#39	13'		VISUAL			P
	#40	5' / 13'	2:25	2:28	2:32	4min	P
	#41	13'		VISUAL			P
	#42	13'		VISUAL			P
	#43	13'	2:04	2:05:50	2:08	2:10 min	P

REMARKS _____
 SANITARIAN L. Sheesley BACKHOE ASC OTHERS _____
 TEST HOLES USED IN SDA _____ AVG. PERC TIME _____ SQ. FT/BR _____
 TRENCH WIDTH _____ INLET DEPTH _____ MAX. BOT DEPTH _____ EFFECTIVE SW _____

AP

TP # 44

Br Org 1m 0-12"

Red Tan SILT 12"-3'

TAN SAND (FINE) 3'-10.6"
 Rock Frag 30% TO BOTTOM OF PROFILE

LOT # 10

TP # 47

Br Org 1m 0-12"

Red/TAN SILT 1m 12"-3'

TAN SAND (FINE) 3'-13'

TP # 45

Br Org 1m 0-12"

Red/Br SILT (LOAN 5%) 12"-3'

TAN SAND (FINE) 3'-12"

Rock Frag 20%

TP # 48

Br Org 1m 0-12"

Red/TAN SILT 1m 12"-3'

TAN/Red SAND (FINE) 3'-12"

Rock Frag 10%

DATE	TEST #	DEPTH	START	BREAK 1" DROP	STOP 2" DROP	TIME OF 2nd INCH	P/F/H
10/20/04	# 44	4' / 10'-6"	1:51	1:55	2:01	6 min	P
	# 45	6' / 12'	1:39	1:42	1:46	4 min	P
	# 46						
	# 47	4' / 13'	1:27	1:29	1:31	2 min	P
	# 48	13'		VISUAL			P

TP # 46

Br Org 1m 0-16"

Red SILT 16"-3.6"

LT Yellow 3.6"-13'
 TAN SAND

REMARKS

SANITARIAN L. Sheeley BACKHOE AEC OTHERS _____

TEST HOLES USED IN SDA _____ AVG. PERC TIME _____ SQ. FT/BR _____

TRENCH WIDTH _____ INLET DEPTH _____ MAX. BOT DEPTH _____ EFFECTIVE SW _____

A/P

TP # 49
 Br Org / m 0-16"
 RED SILT 16"-2' 6"
 RED/TAN SAND (FINE) 2' 6" 13'

TP # 50
 Br Org / m 0-16"
 RED SILT 16"-2' 6"
 RED TAN SAND (FINE) 2' 6" 13'

TP # 51
 Br Org / m 0-20"
 RED/BR SILT LM 20"-4'
 RED TAN SAND (FINE) 4' 13'

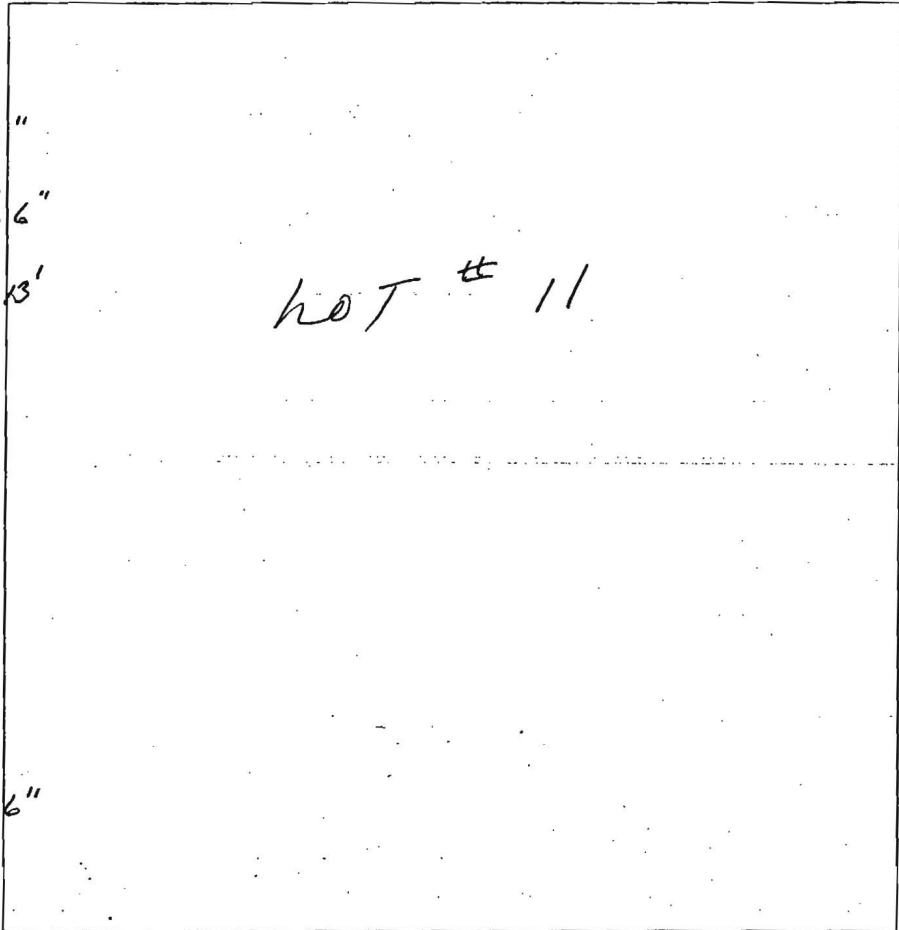

TP # 52
 Br Org / m 0-16"
 BR/RED / 16"-4'
 YELLOW (Navigated)
 Structure medium
 RED/TAN SAND (FINE) 4'-13'

TP # 53
 Br Org / m 0-12"
 RED/BR SILT 12"-3'
 Structured Blocky
 RED/BR SILT 3-4'
 Structure medium
 RED/TAN SAND (FINE) 4'-13'

DATE	TEST #	DEPTH	START	BREAK 1" DROP	STOP 2" DROP	TIME OF 2nd INCH	P/F/H
10/20/04	# 49	13'		VISUAL			P
	# 50	5' 6" / 13'	1:05	1:08	1:11	3 min	P
	# 51	13'		VISUAL			P
	# 52	6' / 13'	12:41:30	12:45	12:50	5 min	P
	# 53	5' / 13'	12:29	12:31	12:33	2 min	P

REMARKS _____
 SANITARIAN R Sheesley BACKHOE AEC OTHERS _____
 TEST HOLES USED IN SDA _____ AVG. PERC TIME _____ SQ. FT/BR _____
 TRENCH WIDTH _____ INLET DEPTH _____ MAX. BOT DEPTH _____ EFFECTIVE SW _____

CURVE DATA						
NUMBER	RADIUS	ARC	DELTA	TAN	CHORD BRG.	DIST
C4	56.00	57.32	58°39'05"	31.46	N 83°29'42" E	54.85

- LEGEND:**
- X SPOT ELEVATION
 - 2.2% FLOW PATH & SLOPE
 - EX. WELL
 - PERC TEST LOCATION
 - DENOTES SEPTIC RESERVE AREA

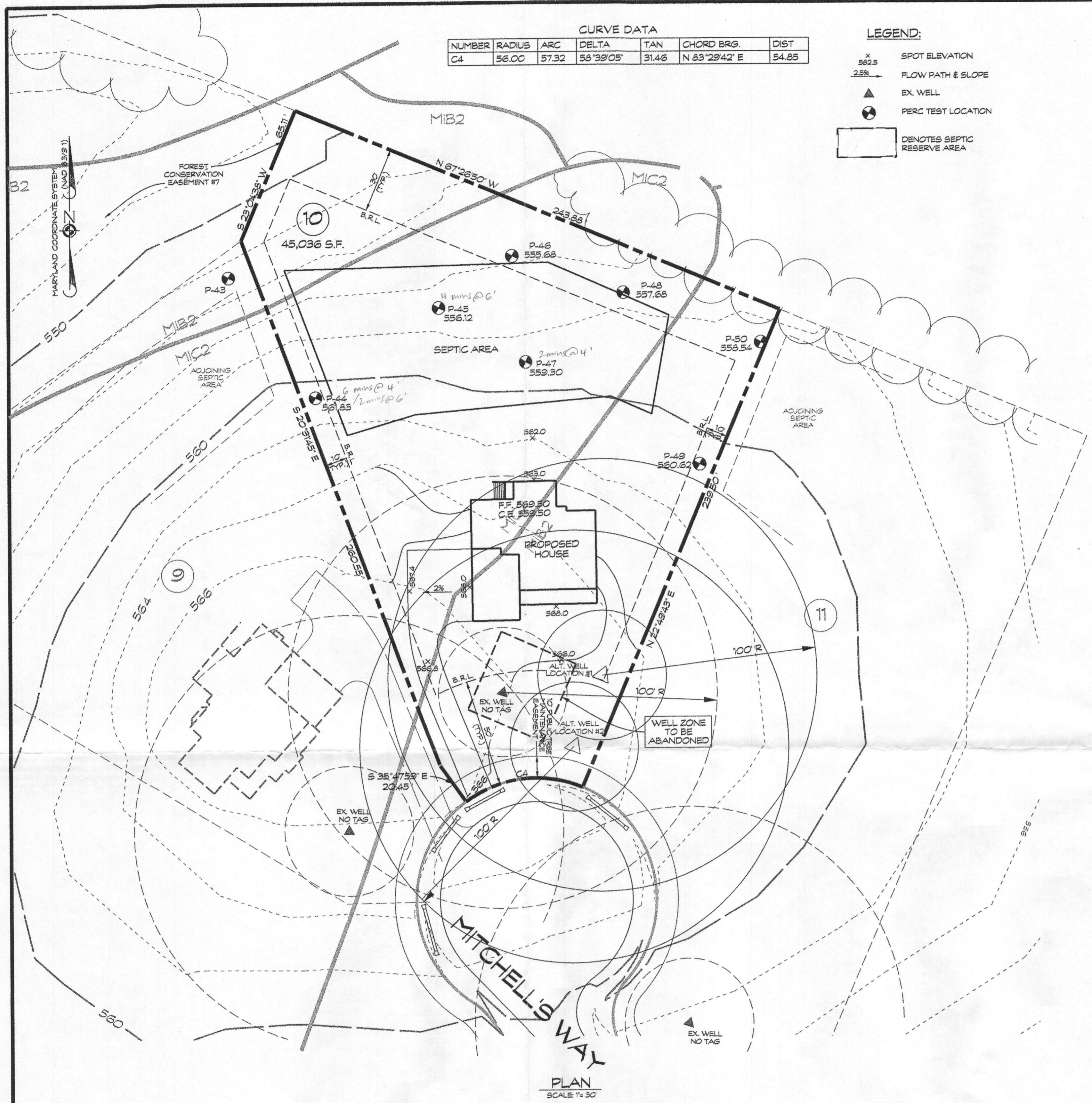

PLAN
SCALE: 1" = 30'

SOILS LEGEND	
SOIL	TYPE
MIB2	MANOR
MIC2	MANOR

THIS AREA DESIGNATES A PRIVATE SEWAGE EASEMENT OF AT LEAST 10,000 S.F. AS REQUIRED BY THE MARYLAND STATE DEPARTMENT OF THE ENVIRONMENT FOR INDIVIDUAL SEWAGE DISPOSAL IMPROVEMENTS OF ANY NATURE IN THIS EASEMENT ARE RESTRICTED UNTIL PUBLIC SEWAGE IS AVAILABLE. THIS EASEMENT SHALL BECOME NULL AND VOID UPON CONNECTION TO A PUBLIC SEWAGE SYSTEM. THE COUNTY HEALTH OFFICER SHALL HAVE THE AUTHORITY TO GRANT ADJUSTMENTS TO THE PRIVATE SEWAGE EASEMENT. RECORDATION OF THE MODIFIED SEWAGE EASEMENT SHALL NOT BE NECESSARY.

APPROVED FOR PRIVATE WATER AND PRIVATE SEWAGE SYSTEMS, HOWARD COUNTY HEALTH DEPARTMENT

B. J. DeFuria
COUNTY HEALTH OFFICER
DATE: 3/31/2015

APPROVED FOR PRIVATE WATER AND SEWERAGE SYSTEM
HOWARD COUNTY HEALTH DEPARTMENT

HOWARD COUNTY HEALTH OFFICER DATE

I HEREBY CERTIFY THAT THE INFORMATION SHOWN HEREON IS BASED ON FIELD WORK PERFORMED BY ME OR UNDER MY DIRECT SUPERVISION, AND IS CORRECT, TO THE BEST OF MY KNOWLEDGE AND BELIEF.

Dennis E. Meckley
DENNIS E. MECKLEY, SURVEYOR NO. 10844
DATE: 3/25/15

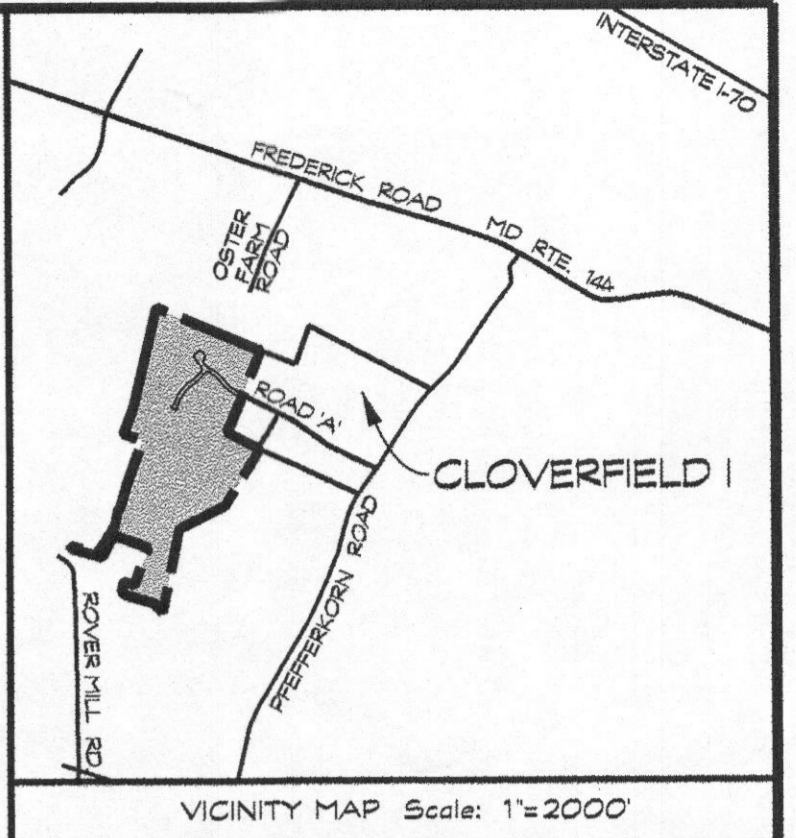

GENERAL NOTES

- CURRENT TITLE REFERENCE:
OWNER: SPRING MILL, LLC.
DEED REFERENCE: L 11285, F. 664
DATE: MAY 30, 2008
GRANTOR: R. THOMAS SMITH & SHARON R. SMITH
- THE LOT SHOWN HEREON COMPLIES WITH THE MINIMUM OWNERSHIP WIDTH AND LOT AREA AS REQUIRED BY THE MARYLAND STATE DEPARTMENT OF THE ENVIRONMENT.
- THE TOPOGRAPHY SHOWN HEREON IS BASED ON HOWARD COUNTY 200 SCALE TOPO MAPS AND VERIFIED TO ACCURATELY REPRESENT THE RELATIVE CHANGES ON THE SUBJECT PROPERTY.
- EXISTING WELLS AND/OR SEWER EASEMENTS WITHIN 100' OF THE LOT LINES HAVE BEEN SHOWN. THERE ARE NO WELLS 200' DOWN GRADIENT OF THE SEPTIC EASEMENT AREA SHOWN.
- B.R.L. DENOTES BUILDING RESTRICTION LINE
- ANY CHANGES TO THE PRIVATE SEWER EASEMENT AND/OR ALTERNATIVE WELL LOCATION SHALL REQUIRE A REVISED PERCOLATION CERTIFICATION PLAN.
- THE PERCOLATION TEST LOCATIONS WERE TAKEN FROM THE "REVISED PERCOLATION CERTIFICATION PLAN" - CLOVERFIELD - SECTION II LOTS 1 THRU 13, NON-BUILDABLE PRESERVATION PARCELS A AND C, AND BUILDABLE PRESERVATION PARCELS B, A RESUBDIVISION OF NON-BUILDABLE BULK PARCEL F AND PARCEL 119' DATED OCTOBER 2007 AND SIGNED BY HEALTH DEPARTMENT OCTOBER 5, 2007.
- THE STORMWATER MANAGEMENT FOR THIS LOT IS PROVIDED OFF-SITE IN THE TWO MICROPOOL EXTENDED DETENTION FACILITIES AND GRASSED SWALES PER THE RECORDED PLAN NO. 20256.
- THE PURPOSE OF THIS REVISED PERCOLATION CERTIFICATION PLAN IS TO SHOW 2 ALTERNATIVE WELL LOCATIONS AND THE EXISTING WELL AND ELIMINATE THE WELL BOX AREA AS PREVIOUSLY SHOWN.

DATA TABULATIONS:

- ZONING DISTRICT: RC-DEO
- NUMBER OF BUILDING SITES: 1
- TOTAL AREA OF LOT: 1.03 ACRES

OWNER / DEVELOPER
SPRING MILL, LLC
P.O. BOX 417
ELLICOTT CITY, MD 21041

PERCOLATION TEST RESULTS, _____		
REVISED PERC CERTIFICATION PLAN		
FOR LOT 10 13614 MITCHELLS WAY TAX ACCOUNT NO.: 333486 RECORDED IN PLAT BOOK: 22710		
CLOVERFIELD- SECTION II		
3RD ELECTION DISTRICT * HOWARD COUNTY, MD. TAX MAP: 15 BLOCK: 7 PARCEL: 119		
Dennis E. Meckley Property Line Surveyor Reg. No. 10844 License Expires 03/29/14.		439 East Main Street Westminster, MD 21157-5539 (410) 848-1790 FAX (410) 848-1791
Date	Revisions	Drawn By: BH
3/17/15	revise alt well locations per Health Dept com	Designed By: LDA
		Reviewed By: LDA
		Date: 2/16/15
		Scale: 1" = 30'
		Job No.: 2013039
		Sheet: 1 OF 1

CURVE DATA						
NUMBER	RADIUS	ARC	DELTA	TAN	CHORD BRG.	DIST
C4	56.00	57.32	56°39'05"	31.46	N 83°29'42" E	54.85

LEGEND:

- X 562.5 SPOT ELEVATION
- 2.2% FLOW PATH & SLOPE
- EX. WELL
- PERC TEST LOCATION
- DENOTES SEPTIC RESERVE AREA

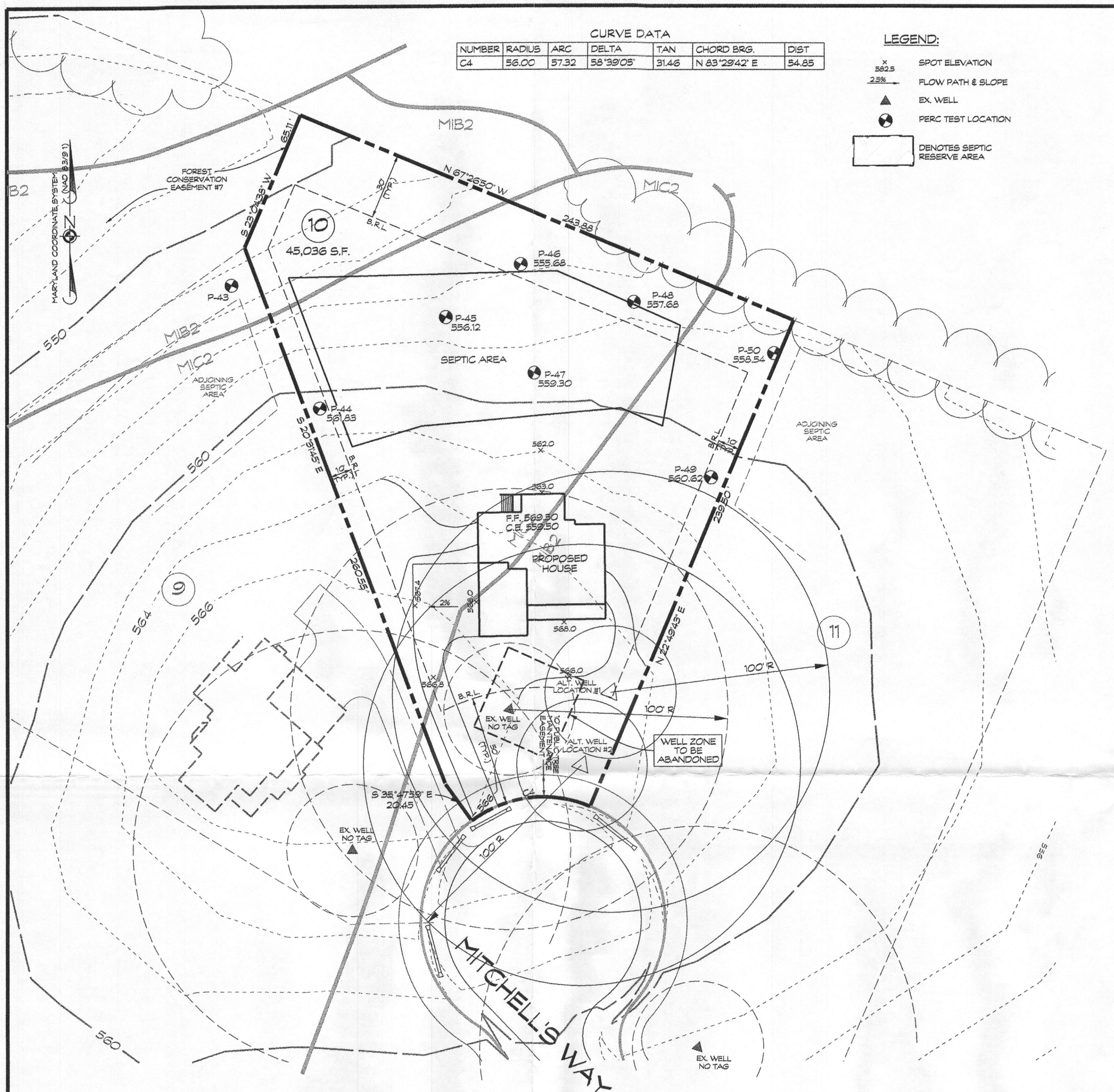

PLAN
SCALE: 1" = 30'

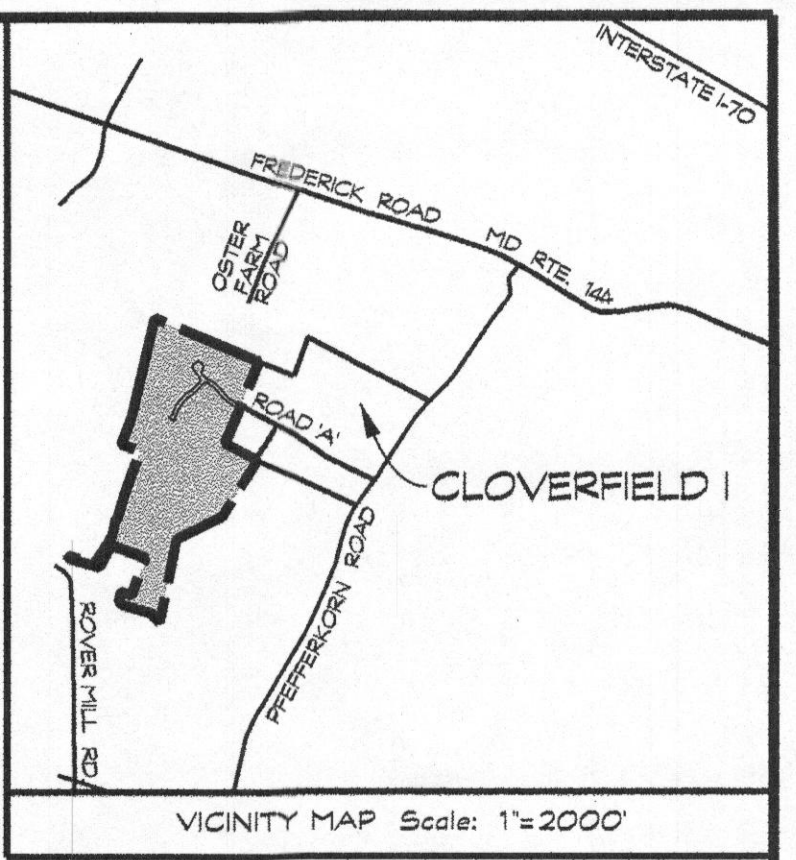

GENERAL NOTES

- CURRENT TITLE REFERENCE:
OWNER: SPRING MILL, LLC.
DEED REFERENCE: L 11285, F. 664
DATE: MAY 30, 2008
GRANTOR: R. THOMAS SMITH & SHARON R. SMITH
OWNERSHIP WIDTH AND LOT AREA AS REQUIRED BY THE MARYLAND STATE DEPARTMENT OF THE ENVIRONMENT.
- THE LOT SHOWN HEREON COMPLIES WITH THE MINIMUM OWNERSHIP WIDTH AND LOT AREA AS REQUIRED BY THE MARYLAND STATE DEPARTMENT OF THE ENVIRONMENT.
- THE TOPOGRAPHY SHOWN HEREON IS BASED ON HOWARD COUNTY 200 SCALE TOPO MAPS AND VERIFIED TO ACCURATELY REPRESENT THE RELATIVE CHANGES ON THE SUBJECT PROPERTY.
- EXISTING WELLS AND/OR SEWER EASEMENTS WITHIN 100' OF THE LOT LINES HAVE BEEN SHOWN. THERE ARE NO WELLS 200' DOWN GRADIENT OF THE SEPTIC EASEMENT AREA SHOWN.
- B.R.L. DENOTES BUILDING RESTRICTION LINE
- ANY CHANGES TO THE PRIVATE SEWER EASEMENT AND/OR ALTERNATIVE WELL LOCATION SHALL REQUIRE A REVISED PERCOLATION CERTIFICATION PLAN.
- THE PERCOLATION TEST LOCATIONS WERE TAKEN FROM THE "REVISED PERCOLATION CERTIFICATION PLAN" - CLOVERFIELD - SECTION II LOTS 1 THRU 13, NON-BUILDABLE PRESERVATION PARCELS A AND C, AND BUILDABLE PRESERVATION PARCELS B, A RESUBDIVISION OF NON-BUILDABLE BULK PARCEL F AND PARCEL 119' DATED OCTOBER 2007 AND SIGNED BY HEALTH DEPARTMENT OCTOBER 5, 2007.
- THE STORMWATER MANAGEMENT FOR THIS LOT IS PROVIDED OFF-SITE IN THE TWO MICROPOOL EXTENDED DETENTION FACILITIES AND GRASSED SWALES PER THE RECORDED PLAT NO. 20256.
- THE PURPOSE OF THIS REVISED PERCOLATION CERTIFICATION PLAN IS TO SHOW 2 ALTERNATIVE WELL LOCATIONS AND THE EXISTING WELL AND ELIMINATE THE WELL BOX AREA AS PREVIOUSLY SHOWN.

DATA TABULATIONS:

- ZONING DISTRICT: RC-DEO
- NUMBER OF BUILDING SITES: 1
- TOTAL AREA OF LOT: 1.03 ACRES

OWNER / DEVELOPER
SPRING MILL, LLC
P.O. BOX 417
ELLICOTT CITY, MD 21041

PERCOLATION TEST RESULTS, _____

REVISED PERC CERTIFICATION PLAN
FOR LOT 10
13614 MITCHELLS WAY
TAX ACCOUNT NO.: 353486
RECORDED IN PLAT BOOK 22710
CLOVERFIELD- SECTION II
3RD ELECTION DISTRICT * HOWARD COUNTY, MD.
TAX MAP: 15 BLOCK: 7 PARCEL: 119

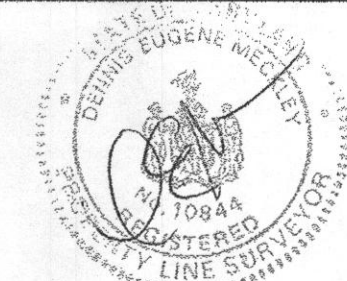

Dennis E. Meckley
Property Line Surveyor Reg. No. 10844
License Expires 03/29/14
439 East Main Street Westminster, MD 21157-5539
(410) 848-1790 FAX (410) 848-1791

APPROVED FOR PRIVATE WATER AND SEWERAGE SYSTEM
HOWARD COUNTY HEALTH DEPARTMENT

HOWARD COUNTY HEALTH OFFICER _____ DATE _____

"I HEREBY CERTIFY THAT THE INFORMATION SHOWN HEREON IS BASED ON FIELD WORK PERFORMED BY ME OR UNDER MY DIRECT SUPERVISION, AND IS CORRECT, TO THE BEST OF MY KNOWLEDGE AND BELIEF."

Dennis E. Meckley 3/25/15
DENNIS E. MECKLEY, PROPERTY LINE SURVEYOR NO. 10844

THIS AREA DESIGNATES A PRIVATE SEWAGE EASEMENT OF AT LEAST 10,000 S.F. AS REQUIRED BY THE MARYLAND STATE DEPARTMENT OF THE ENVIRONMENT FOR INDIVIDUAL SEWAGE DISPOSAL. IMPROVEMENTS OF ANY NATURE IN THIS EASEMENT ARE RESTRICTED UNTIL PUBLIC SEWAGE IS AVAILABLE. THIS EASEMENT SHALL BECOME NULL AND VOID UPON CONNECTION TO A PUBLIC SEWAGE SYSTEM. THE COUNTY HEALTH OFFICER SHALL HAVE THE AUTHORITY TO GRANT ADJUSTMENTS TO THE PRIVATE SEWAGE EASEMENT. RECORDATION OF THE MODIFIED SEWAGE EASEMENT SHALL NOT BE NECESSARY.

APPROVED FOR PRIVATE WATER AND PRIVATE SEWAGE SYSTEMS, HOWARD COUNTY HEALTH DEPARTMENT

B. Wilson for Maura Rodman
COUNTY HEALTH OFFICER _____ DATE 3/31/2015

SOILS LEGEND	
SOIL	TYPE
MIB2	MANOR
MIC2	MANOR

NUMBER	RADIUS	ARC	DELTA	TAN	CHORD BRG.	DIST
C4	56.00	57.32	58°39'05"	31.46	N 83°29'42" E	54.85

LEGEND:

- X 562.5 SPOT ELEVATION
- 2.5% FLOW PATH & SLOPE
- EX. WELL
- PERC TEST LOCATION
- DENOTES SEPTIC RESERVE AREA

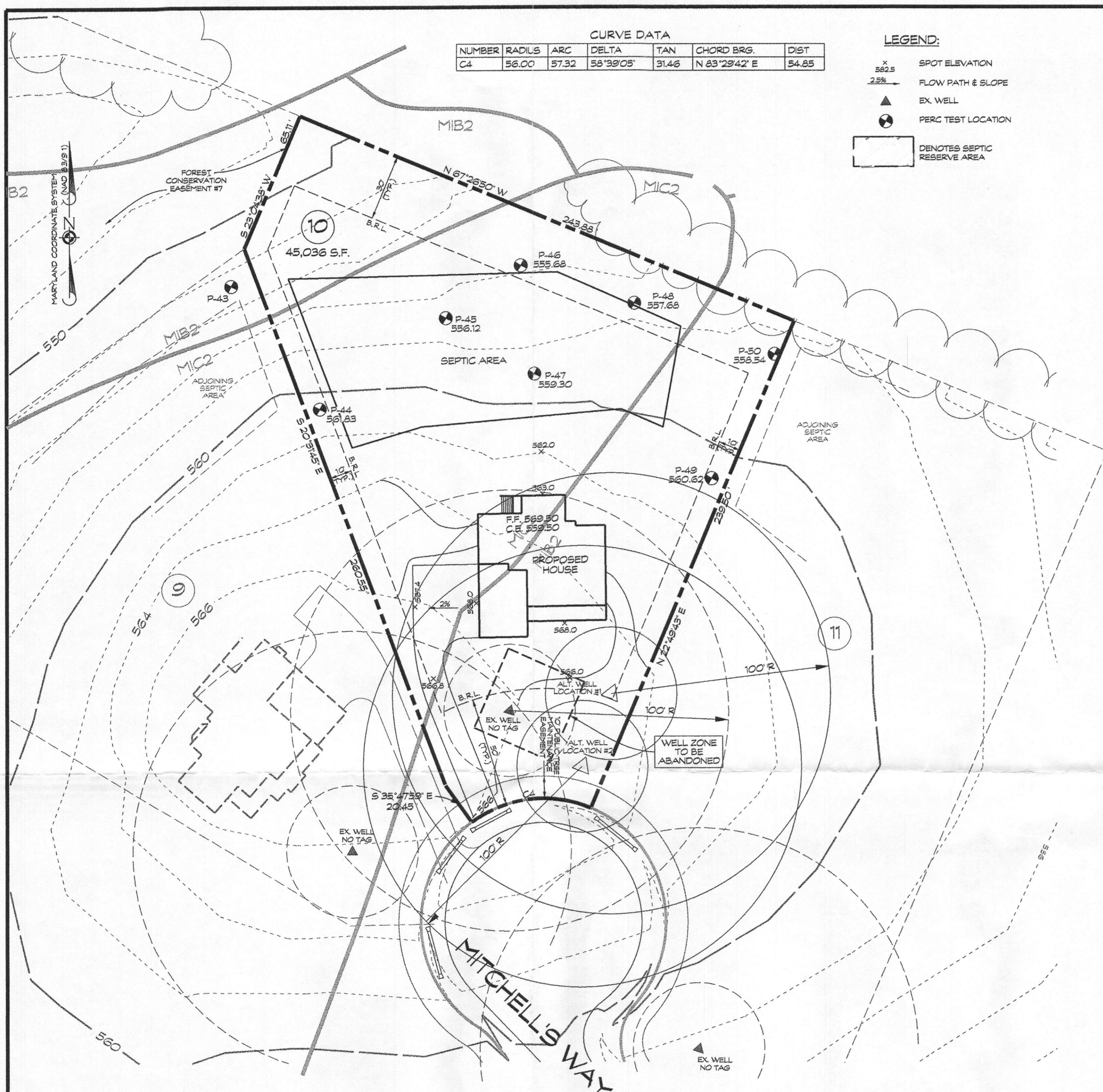

PLAN
SCALE: 1" = 30'

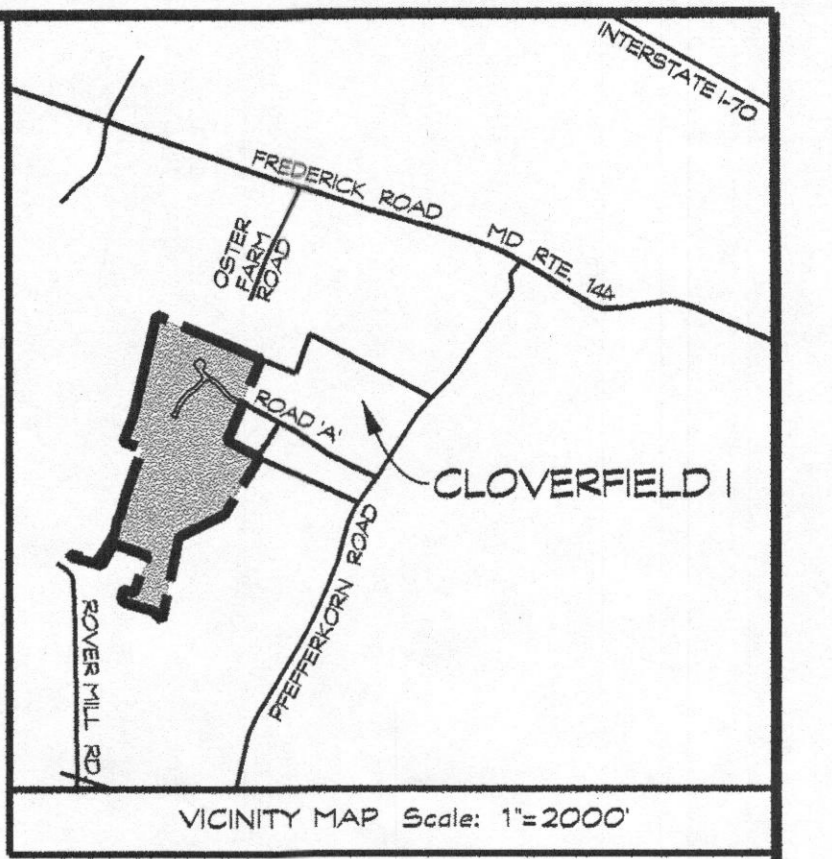

VICINITY MAP Scale: 1" = 2000'

GENERAL NOTES

- CURRENT TITLE REFERENCE:
OWNER: SPRING MILL, LLC.
DEED REFERENCE: L 11285, F. 664
DATE: MAY 30, 2008
GRANTOR: R. THOMAS SMITH & SHARON R. SMITH
OWNERSHIP WIDTH AND LOT AREA AS REQUIRED BY THE MARYLAND STATE DEPARTMENT OF THE ENVIRONMENT.
- THE LOT SHOWN HEREON COMPLIES WITH THE MINIMUM OWNERSHIP WIDTH AND LOT AREA AS REQUIRED BY THE MARYLAND STATE DEPARTMENT OF THE ENVIRONMENT.
- THE TOPOGRAPHY SHOWN HEREON IS BASED ON HOWARD COUNTY 200' SCALE TOPO MAPS AND VERIFIED TO ACCURATELY REPRESENT THE RELATIVE CHANGES ON THE SUBJECT PROPERTY.
- EXISTING WELLS AND/OR SEWER EASEMENTS WITHIN 100' OF THE LOT LINES HAVE BEEN SHOWN. THERE ARE NO WELLS 200' DOWN GRADIENT OF THE SEPTIC EASEMENT AREA SHOWN.
- B.R.L. DENOTES BUILDING RESTRICTION LINE
- ANY CHANGES TO THE PRIVATE SEWER EASEMENT AND/OR ALTERNATIVE WELL LOCATION SHALL REQUIRE A REVISED PERCOLATION CERTIFICATION PLAN.
- THE PERCOLATION TEST LOCATIONS WERE TAKEN FROM THE "REVISED PERCOLATION CERTIFICATION PLAN" - CLOVERFIELD - SECTION II LOTS 1 THRU 13, NON-BUILDABLE PRESERVATION PARCELS A AND C, AND BUILDABLE PRESERVATION PARCELS B, A RESUBDIVISION OF NON-BUILDABLE BULK PARCEL F AND PARCEL 119 DATED OCTOBER 2007 AND SIGNED BY HEALTH DEPARTMENT OCTOBER 5, 2007.
- THE STORMWATER MANAGEMENT FOR THIS LOT IS PROVIDED OFF-SITE IN THE TWO MICROPOOL EXTENDED DETENTION FACILITIES AND GRASSED SWALES PER THE RECORDED PLAT NO. 20256.
- THE PURPOSE OF THIS REVISED PERCOLATION CERTIFICATION PLAN IS TO SHOW 2 ALTERNATIVE WELL LOCATIONS AND THE EXISTING WELL AND ELIMINATE THE WELL BOX AREA AS PREVIOUSLY SHOWN.

DATA TABULATIONS:

- ZONING DISTRICT: RC-DEO
- NUMBER OF BUILDING SITES: 1
- TOTAL AREA OF LOT: 1.03 ACRES

OWNER / DEVELOPER
SPRING MILL, LLC
P.O. BOX 417
ELLICOTT CITY, MD 21041

PERCOLATION TEST RESULTS, _____

REVISED PERC CERTIFICATION PLAN

FOR LOT 10
13614 MITCHELLS WAY
TAX ACCOUNT NO.: 959486
RECORDED IN PLAT BOOK 227 10
CLOVERFIELD- SECTION II
3RD ELECTION DISTRICT * HOWARD COUNTY, MD.
TAX MAP: 15 BLOCK: 7 PARCEL: 119

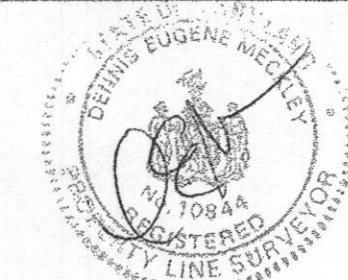

Dennis E. Meckley
Property Line Surveyor Reg. No. 10844
License Expires 03/29/14
439 East Main Street Westminster, MD 21157-5539
(410) 848-1790 FAX (410) 848-1791

APPROVED FOR PRIVATE WATER AND SEWERAGE SYSTEM
HOWARD COUNTY HEALTH DEPARTMENT

HOWARD COUNTY HEALTH OFFICER _____ DATE _____

I HEREBY CERTIFY THAT THE INFORMATION SHOWN HEREON IS BASED ON FIELD WORK PERFORMED BY ME OR UNDER MY DIRECT SUPERVISION, AND IS CORRECT, TO THE BEST OF MY KNOWLEDGE AND BELIEF.

Dennis E. Meckley 3/25/15
DENNIS E. MECKLEY, PROPERTY LINE SURVEYOR NO. 10844

THIS AREA DESIGNATES A PRIVATE SEWAGE EASEMENT OF AT LEAST 10,000 S.F. AS REQUIRED BY THE MARYLAND STATE DEPARTMENT OF THE ENVIRONMENT FOR INDIVIDUAL SEWAGE DISPOSAL IMPROVEMENTS OF ANY NATURE IN THIS EASEMENT ARE RESTRICTED UNTIL PUBLIC SEWAGE IS AVAILABLE. THIS EASEMENT SHALL BECOME NULL AND VOID UPON CONNECTION TO A PUBLIC SEWAGE SYSTEM. THE COUNTY HEALTH OFFICER SHALL HAVE THE AUTHORITY TO GRANT ADJUSTMENTS TO THE PRIVATE SEWAGE EASEMENT. RECORDATION OF THE MODIFIED SEWAGE EASEMENT SHALL NOT BE NECESSARY.

APPROVED FOR PRIVATE WATER AND PRIVATE SEWAGE SYSTEMS, HOWARD COUNTY HEALTH DEPARTMENT

Bryanfor Murray Rossman 3/31/2015
COUNTY HEALTH OFFICER _____ DATE _____

SOILS LEGEND	
SOIL	TYPE
MIB2	MANOR
MIC2	MANOR

Date	Revisions	Drawn By: BM
3/17/15	revise alt well locations per Health Dept come	Designed By: LDA
		Reviewed By: LDA
		Date: 2/16/15
		Scale: 1" = 30'
		Job No.: 2013039
		Sheet: 1 OF 1