

12/31/79  
before  
start

12/31/79

PERMIT

SEWAGE DISPOSAL SYSTEM

MARYLAND STATE DEPARTMENT OF HEALTH

HOWARD COUNTY

ELLICOTT CITY

DISTRICT 4th

DATE 12/21/79

INDEXED

APPROVED  
12/31/79 RH  
P. 30 434 55

A 22295

Thompson Plumbing & Heating IS PERMITTED TO INSTALL ☒ ALTER

ADDRESS PHONE 465-8818

SUBDIVISION ROAD 15024 Bushy Park Road LOT 14

PROPERTY OWNER Walter S. Dulaney

ADDRESS 5910 Waterloo Road, Ellicott City, Md. 21043

SPECIFICATIONS 3 Bedrooms

SEPTIC TANK CAPACITY 1000 GALLONS

DRAIN FIELD DEPTH FEET, BOTTOM AREA SQ. FT.

DEEP TRENCH DEPTH FEET, BOTTOM AREA SQ. FT.

Dry Well

SEEPAGE PITS ☒ ABSORBENT SIDE-WALL AREA 156 SQ. FT. per bedroom

INLET PIPE 5 FT. BELOW ORIGINAL GRADE, MAXIMUM DEPTH 11 FT. BELOW ORIGINAL GRADE

EFFECTIVE DEPTH AT FT. BELOW ORIGINAL GRADE.

LOCATE DISPOSAL AREA 170 FT. FROM left LOT LINE AND 190 FT. FROM front LOT LINE AS SEEN WHEN

FACING LOT FROM Bushy Park Road

When grading study is submitted show all adjacent wells & percareas where

pertinent. NOTE: Okay to use trench off dry well to make-up absorbent

sidewall area in system. Leave 5 feet earth Buffer between trench and dry well.

Trench to follow contour of the land.

PLANS APPROVED BY F. Frommelt DATE 8/10/79

COVER NO WORK UNTIL INSPECTED AND APPROVED.

NEITHER THE HOWARD COUNTY COUNCIL NOR THE HEALTH DEPARTMENT IS RESPONSIBLE FOR THE SUCCESSFUL OPERATION OF ANY SYS' EM.

NOTE: IF TRENCH IS USED CALL FOR INSPECTION BEFORE PLACING GRAVEL IN TRENCH.

NOTE: NO DRY WELL SHALL EXCEED 16 FOOT IN DIAMETER.

NOTE: ALL PIPE FROM HOUSE TO DISPOSAL AREA MUST BE CAST IRON.

PERMIT VOID AFTER THREE YEARS.

NOTE: INSTALL STAND PIPE ON SEPTIC TANK AND DRY WELL STAND PIPES MUST BE 6 INCHES IN DIAMETER, CAST IRON, CONCRETE OR TERRA  
COTTA ACCEPTED.

\*INSTALLER IS RESPONSIBLE FOR OBTAINING FINAL APPROVAL ON THIS PERMIT.

HD - 23

REGD. PERMIT SIGNED  
AND RETURNED

Serial # 43598 - 7/10/80

REGD. PERMIT SIGNED  
AND RETURNED 7/14/80  
Serial # 71753

22295

156  
3  
468

56  
6  
336  
11  
1130  
12  
10

26  
6  
156  
336  
492

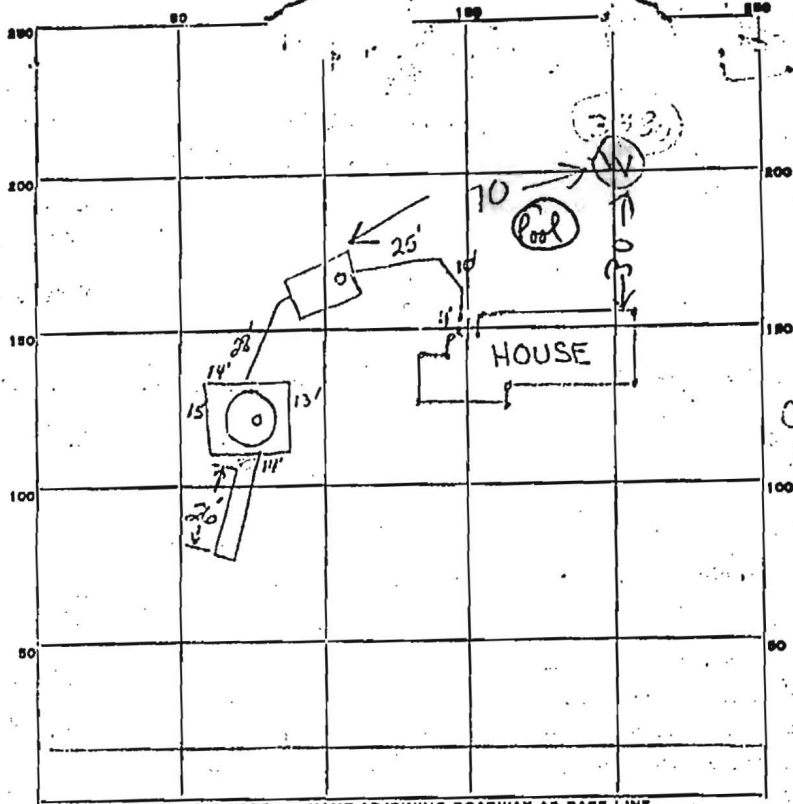

INDICATE NORTH. - NAME ADJOINING ROADWAY AS BASE LINE.

14

CHECK FOR  
WELL LOCATION

PERMIT CARD ☒

SEPTIC TANK, LEVEL ☒

DISTRIBUTION BOX, LEVEL N.A.

TILE FIELD, DEPTH 11' FT. TRENCH WIDTH 2 FT.

GRAVEL DEPTH 7 IN. TOTAL LENGTH 26 FT.

NUMBER OF TRENCHES 1 TOTAL BOTTOM AREA 182

SEEPAGE PITS, INSIDE DIAMETER 56 FT. DEPTH BELOW INLET 5 FT.

ABSORBENT AREA 280 SQ. FT.

REMARKS 12/28/79 - OK TO ADD GRAVEL TO TRENCH - OK TO COVER UP TO  
AND INCLUDING DRYWELL. NEED CAP ON DRYWELL CLEANOUT. R.10.

12/31/79 - 3 BR - 468 SQ FT REQUIRED

280 + 182 = 462 SQ FT INSTALLED.

DATE SYSTEM APPROVED 12/31/79

INSPECTOR Raymond Hodges

THIS AREA INDICATES A PRIVATE SEWAGE EASEMENT OF APPROXIMATELY 10,000 SQ. FT. AS REQUIRED BY MARYLAND STATE DEPARTMENT OF HEALTH AND MENTAL HYGIENE FOR INDIVIDUAL DISPOSAL. IMPROVEMENTS OF ANY NATURE IN THIS AREA ARE RESTRICTED UNTIL PUBLIC SEWAGE IS AVAILABLE AND SERVICING ANY RESIDENTIAL STRUCTURES CONSTRUCTED ON THESE BUILDING SITES. THIS EASEMENT SHALL BECOME NULL AND VOID UPON CONNECTION TO A PUBLIC SEWAGE SYSTEM.

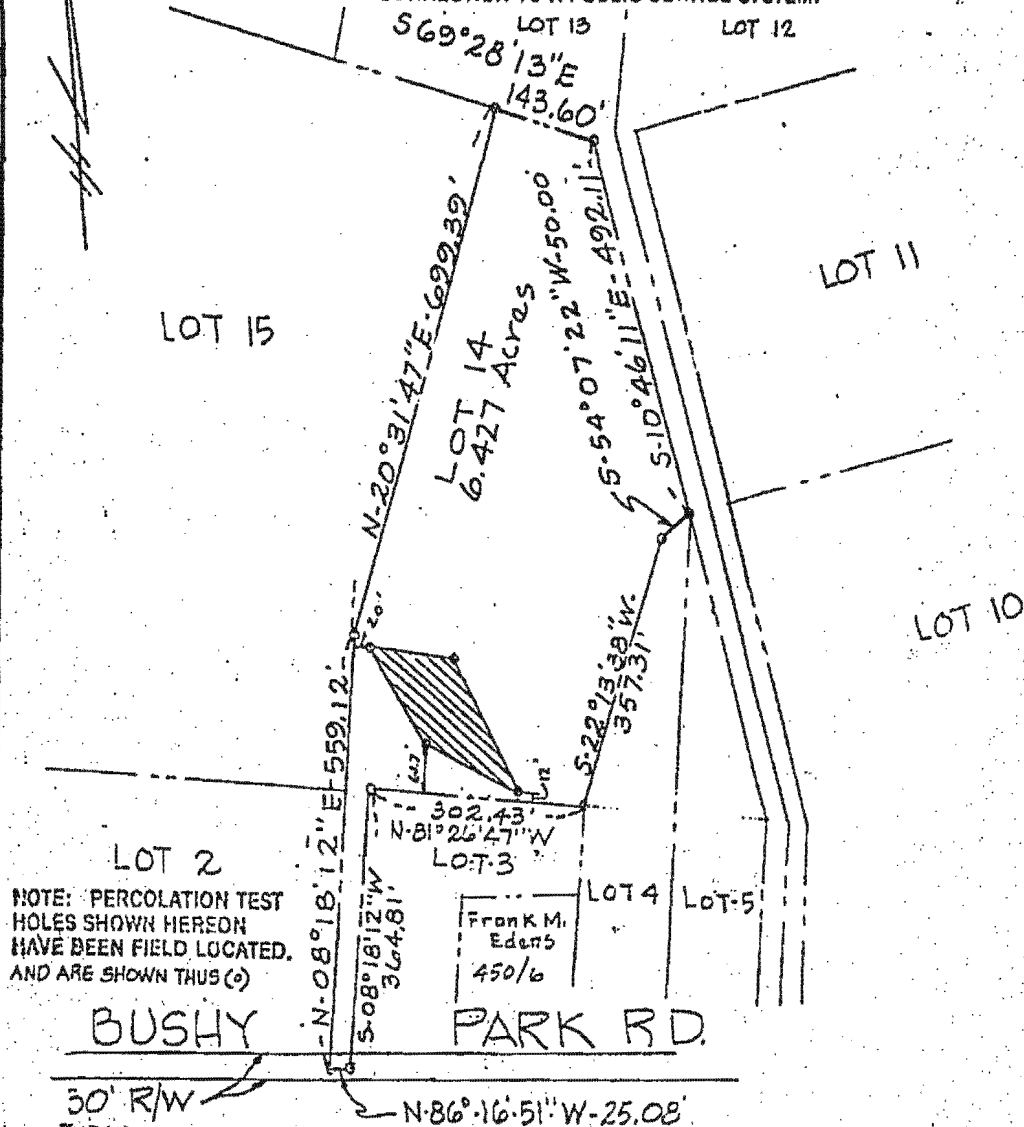

NOTE: PERCOLATION TEST HOLES SHOWN HEREON HAVE BEEN FIELD LOCATED AND ARE SHOWN THUS (o)

THE LOTS SHOWN HEREON COMPLY WITH THE MINIMUM OWNERSHIP WIDTH AND LOT AREAS AS REQUIRED BY THE MARYLAND STATE DEPARTMENT OF HEALTH AND MENTAL HYGIENE.

APPROVED: FOR PRIVATE WATER AND PRIVATE SEWAGE SYSTEMS.  
HOWARD COUNTY HEALTH DEPARTMENT

*[Signature]* 7-10-75  
COUNTY HEALTH DEPARTMENT



12-10-75