



# APPLICATION

## FOR PERCOLATION TESTING AND SITE EVALUATION

Paid total of \$330.

APR 532504

TEST DATE(S) \_\_\_\_\_ TEST TIME \_\_\_\_\_

AGENCY REVIEW: \_\_\_\_\_

DATE 1/19/10

DO NOT WRITE ABOVE THIS LINE

I HEREBY APPLY FOR THE NECESSARY TESTING/EVALUATION PRIOR TO ISSUANCE OF SEWAGE DISPOSAL SYSTEM PERMIT(S) TO:

CHECK AS NEEDED:

- CONSTRUCT NEW SEPTIC SYSTEM(S)
- REPAIR/ADD TO AN EXISTING SEPTIC SYSTEM
- REPLACE AN EXISTING SEPTIC SYSTEM

CHECK AS NEEDED:

- NEW STRUCTURE(S)
- ADDITION TO AN EXISTING STRUCTURE
- REPLACE AN EXISTING STRUCTURE

CHECK ONE:

- CREATE NEW LOT(S)
- BUILD ON AN EXISTING LOT IN A SUBDIVISION
- BUILD ON AN EXISTING PARCEL OF RECORD

IS THE PROPERTY WITHIN 2500' OF ANY RESERVOIR?

- YES
- NO

THE TYPE OF STRUCTURE IS: 3

- RESIDENTIAL WITH \_\_\_\_\_ PROPOSED BEDROOMS IN THE COMPLETED STRUCTURE (NOTE **UNKNOWN** IF APPROPRIATE)
- COMMERCIAL (PROVIDE DETAIL OF NUMBERS AND TYPES OF EMPLOYEES/ CUSTOMERS ON ACCOMPANYING PLAN)
- INSTITUTIONAL/GOVERNMENT (PROVIDE DETAIL OF NUMBERS AND TYPES OF EMPLOYEES/USERS ON ACCOMPANYING PLAN)

PROPERTY OWNER(S) Russell Minnick

DAYTIME PHONE \_\_\_\_\_ CELL 301-252-5864 FAX \_\_\_\_\_

MAILING ADDRESS 11910 Queen St. Fulton MD. 20759  
STREET CITY/TOWN STATE ZIP

APPLICANT J. M. Contracting LLC 425 OBrecht Rd. Sykesville  
STREET CITY/TOWN STATE ZIP

DAYTIME PHONE \_\_\_\_\_ CELL 443-277-9526 FAX \_\_\_\_\_

MAILING ADDRESS 425 OBrecht Rd. Sykesville MD 21784  
STREET CITY/TOWN STATE ZIP

APPLICANT'S ROLE: DEVELOPER BUILDER BUYER RELATIVE/FRIEND REALTOR CONSULTANT

PROPERTY LOCATION  
SUBDIVISION/PROPERTY NAME \_\_\_\_\_ LOT NO. \_\_\_\_\_

PROPERTY ADDRESS 11910 Queen St. Fulton Md. 20759  
STREET TOWN/POST OFFICE

TAX MAP PAGE(S) \_\_\_\_\_ GRID \_\_\_\_\_ PARCEL(S) \_\_\_\_\_ PROPOSED LOT SIZE \_\_\_\_\_

AS APPLICANT, I UNDERSTAND THE FOLLOWING: THE SYSTEM INSTALLED SUBSEQUENT TO THIS APPLICATION IS ACCEPTABLE ONLY UNTIL PUBLIC SEWERAGE IS AVAILABLE. THIS APPLICATION IS COMPLETE WHEN ALL APPLICABLE FEES AND A SUITABLE SITE PLAN HAVE BEEN RECEIVED. I ACCEPT THE RESPONSIBILITY FOR COMPLIANCE WITH ALL M.O.S.H.A. AND "MISS UTILITY" REQUIREMENTS. APPROVAL IS BASED UPON SATISFACTORY REVIEW OF A PERC CERTIFICATION PLAN.

BEST RESULTS WILL BE MAILED TO APPLICANT.

SIGNATURE OF APPLICANT

HOWARD COUNTY HEALTH DEPARTMENT, BUREAU OF ENVIRONMENTAL HEALTH, WELL AND SEPTIC PROGRAM  
7178 COLUMBIA GATEWAY DRIVE COLUMBIA, MARYLAND 21046 (410) 313-1771 FAX (410) 313-2648  
TDD (410) 313-2323 TOLL FREE 1-877-4MD-DHMH

**(A)**  
 Topsoil  
 Or Br Dense Mottled Sa Cl Loam 5'  
 Dense Br Si Cl Loam 5.5-6'  
 Dense Grayish White Sa Cl Loam 7'  
 Mottled Gray Olive Or Sa Cl Loam 10'  
 Water 12.5'

**(C)**  
 Topsoil  
 Dense Red Br Si Cl Loam 4.5-5.5'  
 Or Br Sa Cl Loam 6-6.5'  
 Wet Br Sa-Sa Cl Loam  
 Seepage 10.5'  
 Water 14'

**(E)**  
 Topsoil 6"  
 Red Br Sa Cl Loam Some Quartzite 3.5-4'  
 Red Br Loamy Sa Massive 10-15% Spherulite  
 15'

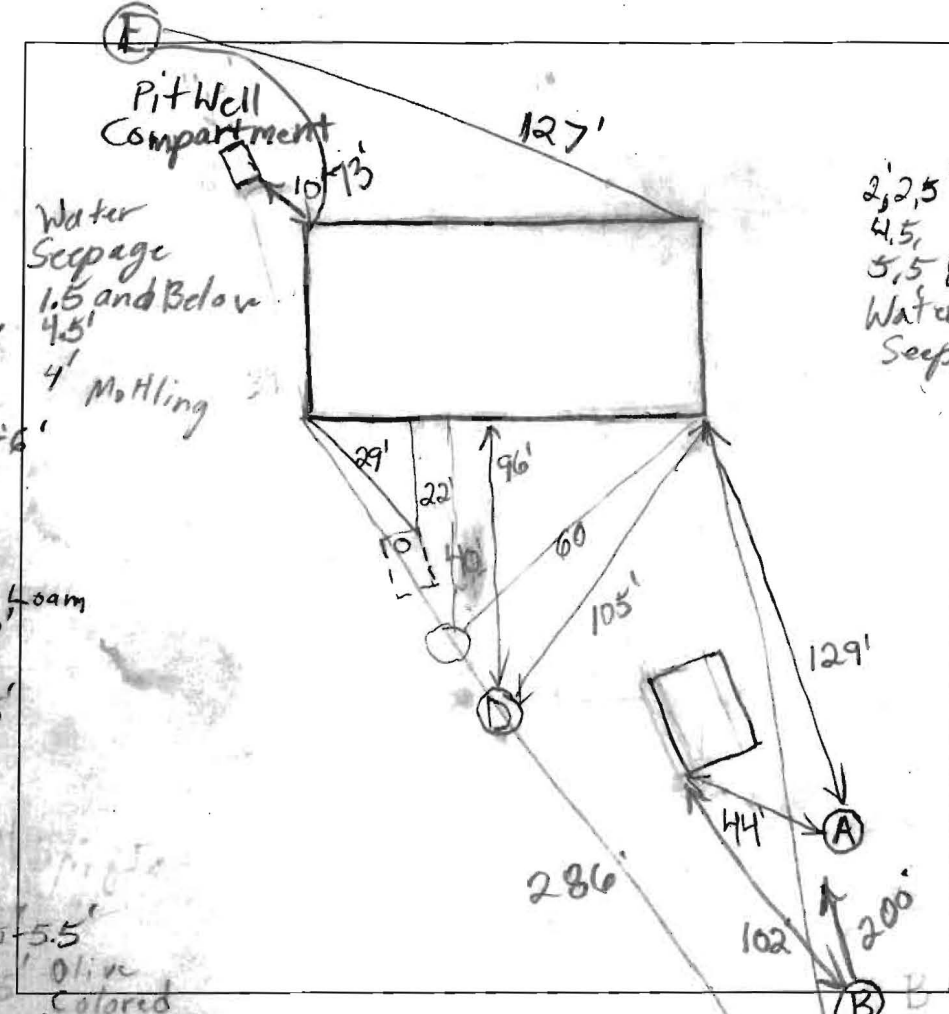

**(B)**  
 Topsoil  
 Dense Or Br Si Cl Loam 2'-2.5'  
 Or Br Sa Cl Loam 6'  
 Olive, Or, Red, Graysa Loam Mottled Caving at 5' Bucket filled as soon as Dug Water 11.5'

**(D)**  
 Fill 1.5'  
 Topsoil 2'  
 Dense Cl Loam 10 yr 5/4 Mottled 4.5-5.5'  
 Dense Mottled Si Cl Loam 7.5-8.5'  
 Dense Or Br Sa Cl Loam 10.5'  
 Dense Si Cl Loam 12'  
 Water Seeping In at 3', 6' Caving 5.5' White and Or Mottles 5y 7/1  
 Caving Below Fill

DATE	TEST #	DEPTH	START	BREAK 1" DROP	STOP 2" DROP	TIME OF 2ND INCH	P/F/H
1/26/2010	C	5'10"	Pulled	Little Movement			25'
		7'	Pulled	Little Movement			(C)
	E	4'9"	2:55:40	3:03	3:16:30	13 1/2	

REMARKS \_\_\_\_\_  
 SANITARIAN \_\_\_\_\_ BACKHOE \_\_\_\_\_ OTHERS \_\_\_\_\_  
 TEST HOLES USED IN SDA \_\_\_\_\_ AVG. PERC TIME \_\_\_\_\_ SQ. FT/BR \_\_\_\_\_  
 TRENCH WIDTH \_\_\_\_\_ INLET DEPTH \_\_\_\_\_ MAX. BOT DEPTH \_\_\_\_\_ EFFECTIVE S/W \_\_\_\_\_