

1964 1965 1967 2

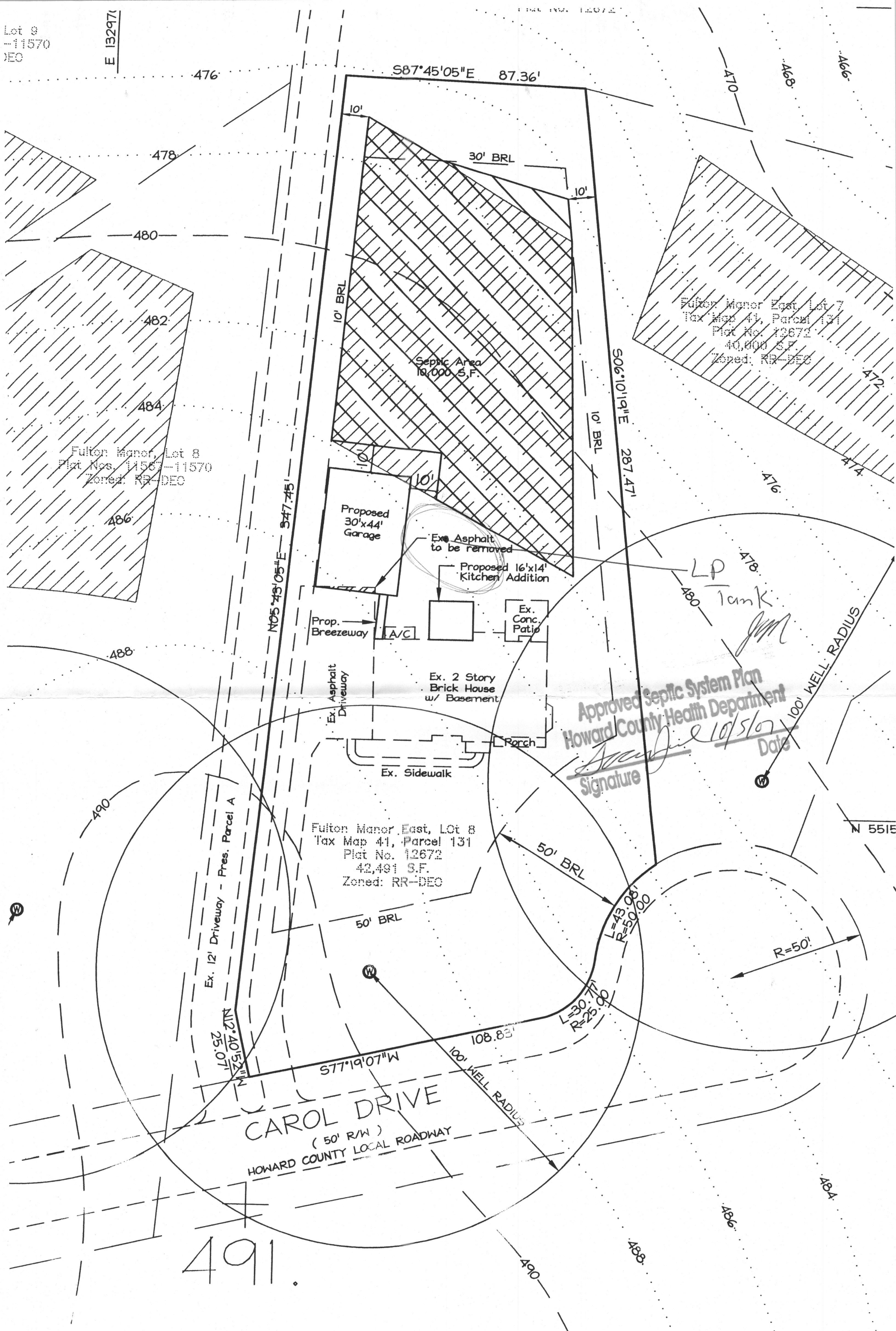

PERMIT

SEWAGE DISPOSAL SYSTEM

DEPARTMENT OF HEALTH AND MENTAL HYGIENE

HOWARD COUNTY HEALTH DEPARTMENT

BUREAU OF ENVIRONMENTAL HEALTH

~~XXXXXX~~ 410-313-2640

P 510155

A 56361-E

DISTRICT 5th

DATE 5-19-98

DATE SYSTEM APPROVED

INSPECTOR

Domco Mechanical

IS PERMITTED TO INSTALL ☒ ALTER ☐

ADDRESS P.O. Box 179, Burtonsville, Maryland 20866 PHONE 301-549-1965

SUBDIVISION Fulton Manor East LOT 8 ROAD 12309 Carol Drive

PROPERTY OWNER Dominic & Tracy Totaro

ADDRESS

SEPTIC TANK CAPACITY 1250 GALLONS

NUMBER OF BEDROOMS 4

180 SQUARE FEET PER BEDROOM

LINEAR FEET OF TRENCH REQUIRED 180

ORIGINAL PERMIT SIGNED

AND RETURNED 4-1-99

Seal # 117060
dech

TRENCHES - Trench to be 2 feet wide. Inlet 3 feet below original grade. Bottom maximum depth 7 feet below original grade. Effective area begins at 3 feet below original grade. 4 feet of stone below distribution pipe.

LOCATION - From the intersection of the 25.06' and the 347.45' lot lines, place the distribution box 260 feet down the 347.45' lot line and 65 feet off this same lot line as seen when facing the lot from Carol Drive. Run trenches on contour towards the 347.45' lot line.

NOTES - No trench to exceed 100 feet in length. Provide 6" - 8" diameter cleanout and cap to grade or above on septic tank.

OK KM 4.6.98

PLANS APPROVED BY Donna K. Soe

DATE 03/25/98

COVER NO WORK UNTIL INSPECTED AND APPROVED

NEITHER THE HOWARD COUNTY COUNCIL NOR THE HEALTH DEPARTMENT IS RESPONSIBLE FOR THE SUCCESSFUL OPERATION OF ANY SYSTEM

NOTE: CLEANOUT REQUIRED EVERY 70 FEET OF SEWER LINE AND/OR AT 90° SWEEPS IN LINES FROM HOUSE TO DRAIN FIELDS, 90° ELBOWS NOT ACCEPTABLE.

NOTE: ALL PARTS OF SEPTIC SYSTEMS (I.E. TANK, DISTRIBUTION BOX TRENCHES) TO BE 100 FEET FROM WELL (UNLESS OTHERWISE SPECIFICALLY AUTHORIZED)

NOTE: IF DEEP TRENCH(ES) ARE USED CALL FOR INSPECTION BEFORE AND AFTER PLACING GRAVEL IN TRENCH(ES)

NOTE: NO DRY WELL SHALL EXCEED 15 FOOT IN DIAMETER NO ABSORPTION TRENCH TO EXCEED 100 FEET IN LENGTH

NOTE: ALL PIPE FROM HOUSE TO SEPTIC TANK MUST BE CAST IRON OR SCHEDULE 35/40 PVC OR ABS

PERMIT VOID AFTER TWO YEARS

NOTE: INSTALL STAND PIPE ON SEPTIC TANK AND DRY WELL STAND PIPES MUST BE 6 INCHES IN DIAMETER CAST IRON, CONCRETE OR TERRA COTTA OR PVA OR ABS ACCEPTED. IF TOP OF SEPTIC TANK IS DEEPER THAN 3 FEET, MANHOLE TO GRADE REQUIRED.

NOTE: DISTRIBUTION BOXES MUST HAVE BAFFLES

*INSTALLER IS RESPONSIBLE FOR OBTAINING FINAL APPROVAL ON THIS PERMIT

HD-260(6-90)

*CALL 461-9933 FOR INSPECTION OF SEPTIC SYSTEM.

BLOGG. PERMIT SIGNED

AND RETURNED 5-12-98

Seal # 113465

joanne back

A 510361-2

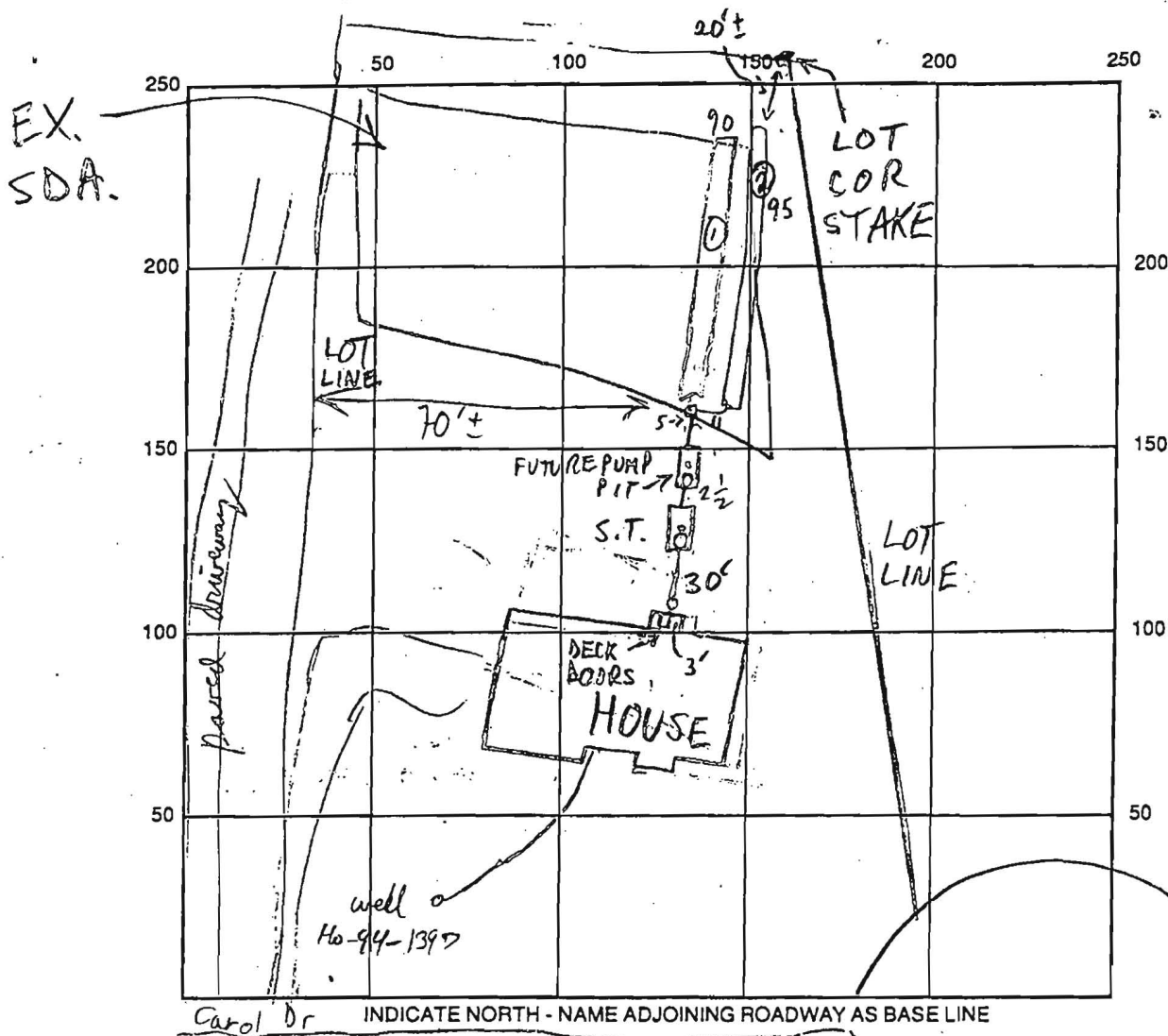

SEPTIC TANK LEVEL (2) 1500 GAL TOP-SEALED CLEANOUTS MH AND 8" ON EACH S.T.

DISTRIBUTION BOX LEVEL OK - BATTLE IN

DRAIN FIELD/TITLE DEPTH $7\frac{1}{2}$ FT.

TRENCH WIDTH 2 FT.

INLET DEPTH $3\frac{1}{3}$ FT.

EFFECTIVE GRAVEL DEPTH $4\frac{1}{4}$ FT.

TOTAL LENGTH 090 (2) 95 FT.

NUMBER OF TRENCHES 2

ONE SIDEWALL BOTTOM AREA 1360 (2) 380 SQ. FT.

DRYWALL INSIDE DIAMETER — FT.

EFFECTIVE DEPTH BELOW INLET — FT.

ABSORBENT AREA 740 SQ. FT.

REMARKS: 7/16/98 HOUSE SEWER NOT EXITING HOUSE AS PER SITE PLAN, AND IS 4 1/2' LOWER THAN SITE PLAN. TOPD NOT PER SITE PLAN, BUT CONSISTENT W/ TRENCH DIRECTION. SHOWN; CONTRACTOR AGREES TO INSTALL 2ND TANK FOR FUTURE PUMPING. OK TO STONE TRENCH (1), DIG (2) 7/17/98 OK TO COVER TANKS, TRENCH (1) (MR) 7/17/98 OK TO FINISH & COVER (MR) w/PT. Poles & pipes & water line OK to cover R/P 5/22/98

DATE SYSTEM APPROVED 7/17/98

INSPECTOR M. Rifkin

12672

PRESEERVATION PARCEL "A"

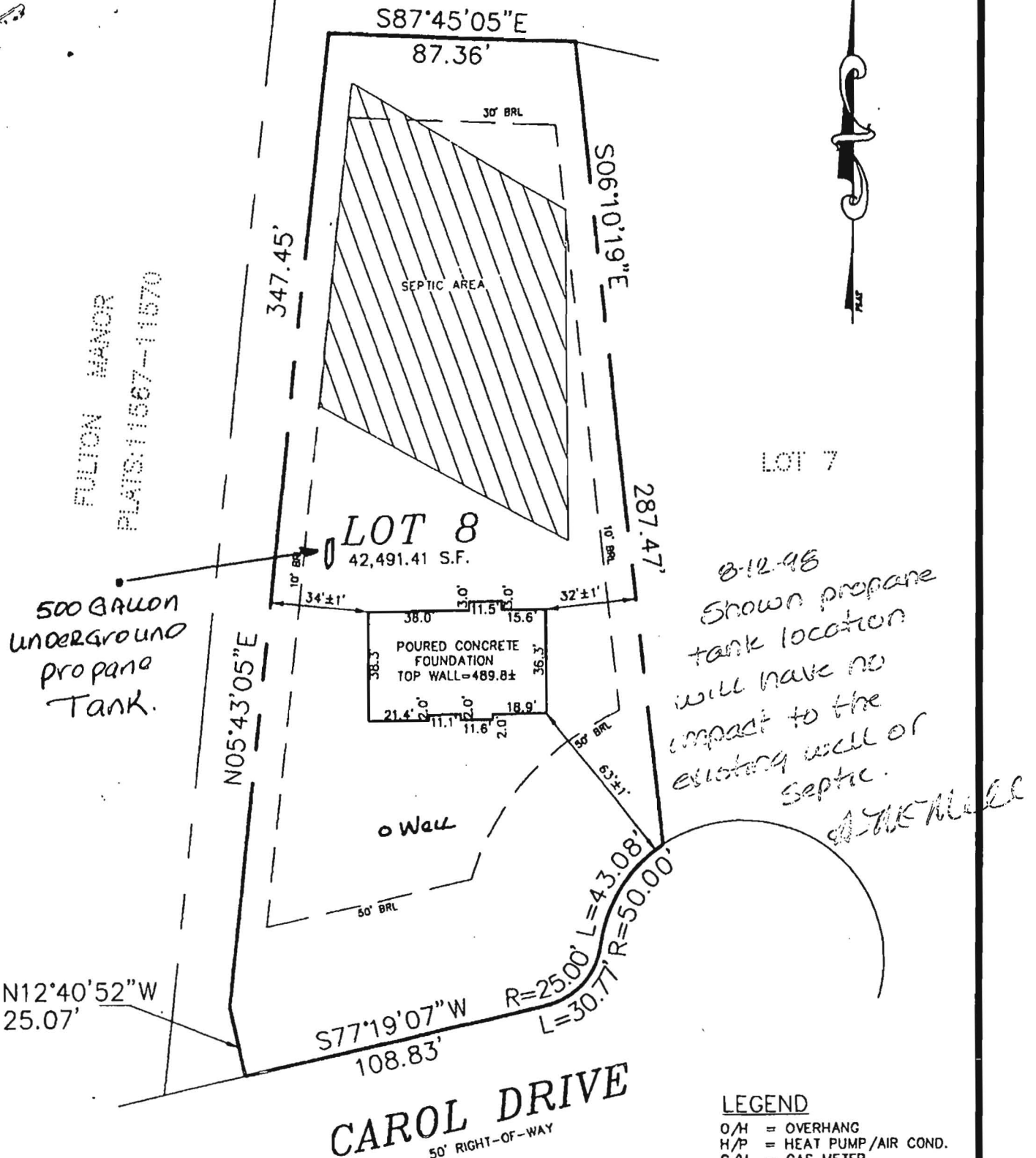

FULTON MANOR EAST
LOTS 4 THRU 10 & PRESERVATION PARCEL "A"
 A RESUBDIVISION OF LOTS 1, 2, & 3 OF FULTON
 MANOR EAST AND THE BOWEN PROPERTY

PLAT NO. 12672
 ELECTION DISTRICT No. 5
 HOWARD COUNTY, MARYLAND

THE INFORMATION SHOWN HAS BEEN ESTABLISHED BY CURRENT
 ACCEPTABLE SURVEY PROCEDURES AND FROM AVAILABLE RECORD
 INFORMATION. THIS DRAWING IS TO BE USED FOR TITLE TRANSFER
 FINANCING, OR REFINANCING ONLY AND IS NOT TO BE USED FOR
 THE ESTABLISHMENT OF PROPERTY LINES, LOCATION OF FENCES,
 GARAGES, BUILDINGS, OR OTHER EXISTING OR FUTURE IMPROVEMENTS.