

PERMIT

SEWAGE DISPOSAL SYSTEM

MARYLAND STATE DEPARTMENT OF HEALTH

HOWARD COUNTY

05-359759

INDEXED

P 20345

A 11007

ELLICOTT CITY

DISTRICT 5th

DATE 7/15/74

John H. S. McMann

IS PERMITTED TO INSTALL ☒ ALTER

ADDRESS 6240 Tamar Drive, Columbia, Md. 21045

PHONE 997-0662

A SEWAGE DISPOSAL SYSTEM LOCATED AT

SUBDIVISION Hemlock Hills

ROAD Byefield Drive

LOT 23

PROPERTY OWNER John H. S. McMann

ADDRESS same as above

SPECIFICATIONS 3 bedrooms

DRAIN FIELD DEPTH FEET, BOTTOM AREA SQ. FT.

SEEPAGE PITS ABSORBENT SIDE-WALL AREA SQ. FT.

SEPTIC TANK CAPACITY 1000 GALLONS

FOR GARBAGE GRINDER, INCREASE DISPOSAL AREA 22% & TANK CAPACITY 50%.

OTHER DRY WELL - 300 sq. ft. sidewall area below first 4 1/2 ft. of original grade. Maximum depth permitted for dry well is 11 ft. Place the dry well 125 ft. from the back lot line and 115 ft. from the left side of the lot as seen when facing the lot from Byefield Drive.

NOTE: ALL PIPE FROM HOUSE TO DRY WELL MUST BE CAST IRON.
PERMIT VOID AFTER THREE YEARS.

NOTE: INSTALL STAND PIPE ON SEPTIC TANK AND DRY WELL.

PLANS APPROVED BY Raymond Hodges

DATE 10/14/68

FILL SEPTIC TANK AND DISTRIBUTION BOX WITH WATER BEFORE CALLING FOR AN INSPECTION. COVER NO WORK UNTIL INSPECTED AND APPROVED.

NEITHER THE HOWARD COUNTY COMMISSIONERS NOR THE HEALTH DEPARTMENT IS RESPONSIBLE FOR THE SUCCESSFUL OPERATION OF ANY SYSTEM.

A 11007

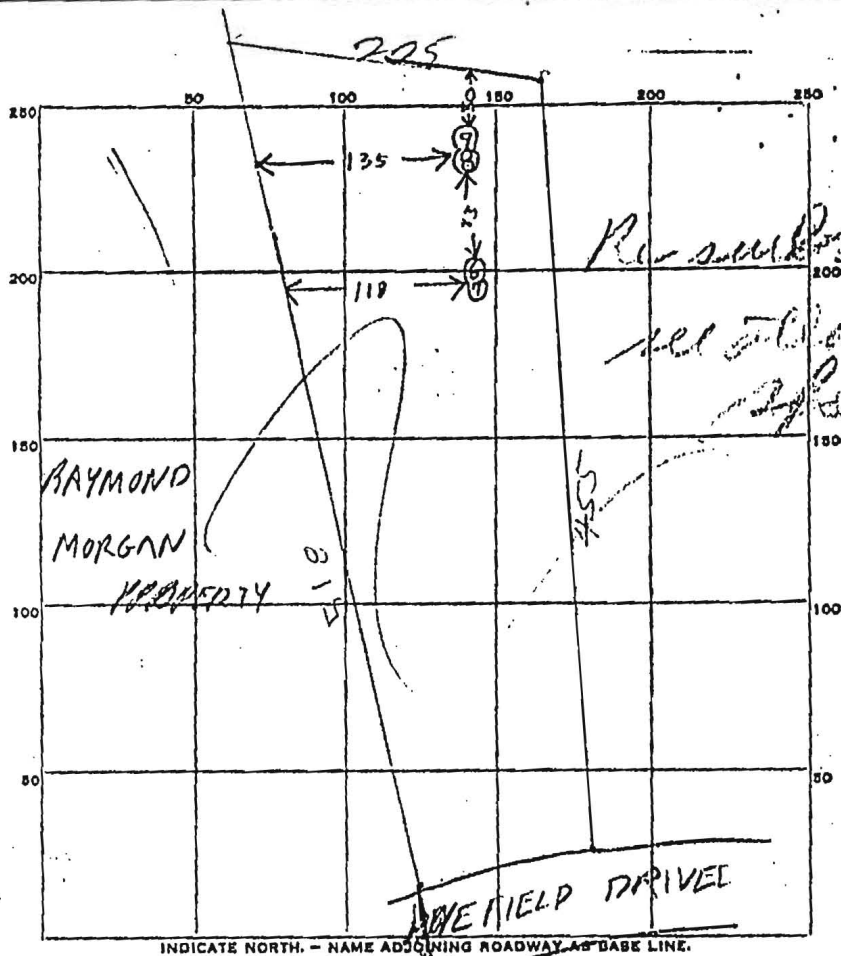

DATE	TEST NO.	DEPTH	PRE-WET		TEST - 1" DROP		TIME
			START	STOP	START	STOP	
10/18/65	6	10 1/2	1155	1156	1156	1157	1
10/18/65	7	5 1/2	1156	1156 1/2	1156 1/2	1157	1/2
10/18/65	8	10 1/2	1207	1208	1208	1209	1
10/18/65	9	5	1209	1209 1/2	1209 1/2	1210	1/2
Only most important holes shown on this sheet. To find other holes consult application for Lot 7 as it was when tested Oct. 65							
1/24/74	Visual hole (12 ft) dry ok H3me						

1 MIN
AV TIME
FOR BOTH
LOT SIZE
8-1774
WELL SIZE

MAX DEPTH
5 FT

SOIL AUGER FINDING

TESTED BY

REMARKS

Lot 7