

2595 Wellworth Way Approved Septic System Plan
 Howard County Health Department

Basement Remodel
 -472 sqft finished area

Partial Finish Basement
 No Bathroom (No Bedroom)
 See Summary & Floor Plan

R. Buckler 12/11/2015
 Signature Date
 B15005200 (on-line Permit)



ProBuilt Construction, Inc.
 13330 Clarksville Pike
 Highland, MD 20777
 (301) 854-0821

Sales Consultant

Christina Speiden
 Edward Pacylowski

Design Consultant

Christina Speiden

Project Manager

Jason Bates

Date of Drawing

10.01.15

Drawing Title

Jensenius Floorplan

Drawing Scale

1/4"=1'-0"

Project Information

Jensenius Residence
 2595 Wellworth Way
 West Friendship, Md 21794
 (757)-271-3726

Renderings, drawings, samples and other illustrational properties provided by ProBuilt Construction, Inc. to the client shall be for the express benefit of the client. Please that ProBuilt Construction has SDC. Ownership of all documents, drawings, samples and other illustrational documents without written consent of ProBuilt Construction. It shall be the client's responsibility to verify that all drawings, samples and other illustrational properties provided by ProBuilt Construction to a third party, in violation of SDC will be in violation of the client to whom the end of the illustrational property and related permission of ProBuilt Construction, Inc.

EXISTING SPACE

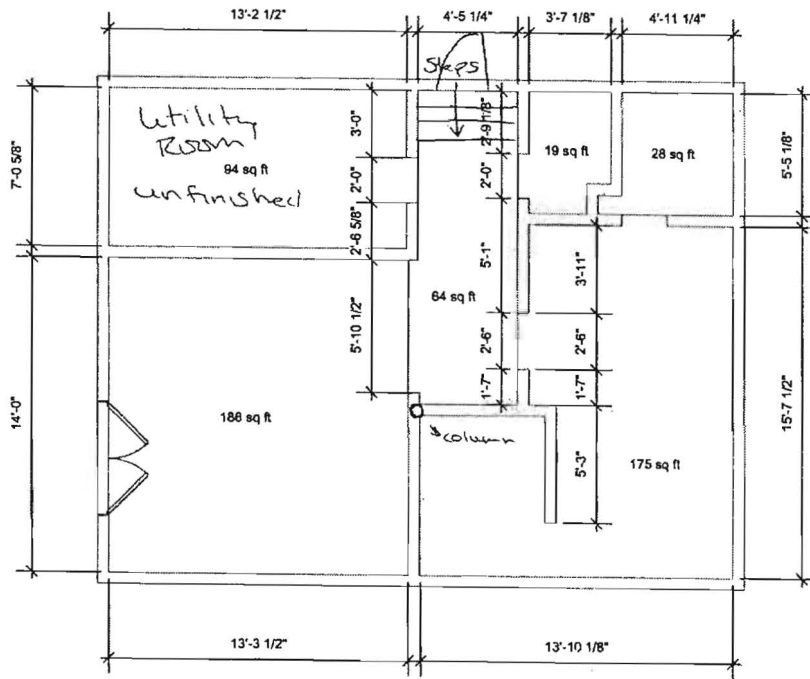

☐ = Removing walls

CONTRACT PLAN

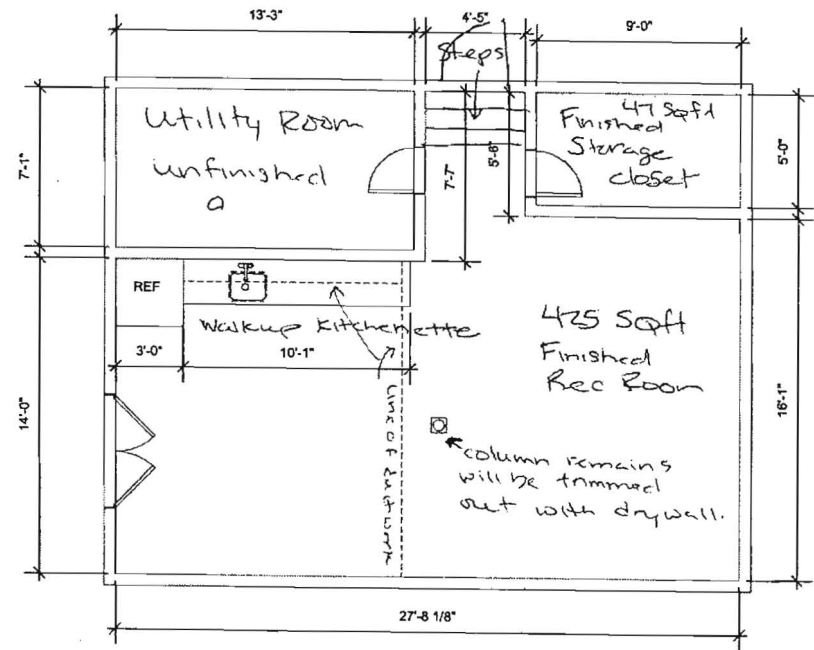

Hurman, Laura

From: Christina [Christina@probuiltconstruction.com]
Sent: Tuesday, December 08, 2015 8:28 AM
To: Hurman, Laura
Subject: RE: On Line Building Permit Application #B15005200 - 2595 Wellworth Way

Hi Laura,

No, no stove or oven. Just a refrigerator and sink. Do you need for me to send this on letterhead?

Thanks!

Christina Speiden



13330 Clarksville Pike
Highland, MD 20777

Ph. 301.854.0821
C. 443.277.8023
F. 301.854.9632

www.probuiltconstruction.com
www.facebook.com/probuiltconstruction

From: Hurman, Laura [mailto:LHurman@howardcountymd.gov]
Sent: Tuesday, December 08, 2015 8:22 AM
To: Christina <Christina@probuiltconstruction.com>
Subject: On Line Building Permit Application #B15005200 - 2595 Wellworth Way

Christina:

Please advise if the kitchenette will have a stove/oven. If not, please forward that in writing. Zoning will hold up the permit until they know.

Thank you,

Laura Hurman

Howard County
Dept. of Inspections, Licenses & Permits
3430 Court House Drive
Ellicott City, MD 21043
(410) 313-2455
LHurman@HowardCountyMD.gov

Menu Save Reset Cancel Help

Record Detail * (This section is required.)

Permit Type	Permit Number	Opened Date
Building/Residential/Alteration/SFD	B15005200	12/07/2015
Description of Work		
SFD/ REMODEL BASEMENT TO INCLUDE: KITCHENETTE, REC ROOM, & STORAGE CLOSET, APPROXIMATELY 472 SQ FT **PER CONTRACTOR NO OVEN/STOVE WILL BE INSTALLED**		

[check spelling](#)

Address * (This section is required.)

Search Reset Clear Get Parcel & Owner

Street #	Street Name	Street Type	
2595	WELLWORTH	WAY	
Unit Type	Unit #	X Coordinate	Y Coordinate
--Select--		-76.94732	39.29769
City	State	Zip Code	Primary
WEST FRIENDSHIP	MD	21794	Yes

Parcel * (This section is required.)

Search Reset Clear Get Address & Owner

GIS ID *	Parcel	Parcel Area	Land Value	Improved Value	Exemption Value
903665	235	2.92	220000	367000	147000
Legal Description					
IMPSLOT 44 2.928 AR[]2595 WELLWORTH WAY[]FRIENDSHIP MANOR					

[check spelling](#)

Block	Lot	Census Tract	Council Dist	Supervisor Dist	Map #	DAP Zone	Primary
	44	603000	5				Yes
Plan Area	State Tax Id		Subdivision Name				
	1403305554						
Section	Area		Tax Map				
			15				
Grid	Zoning District		ADC Map				
			4813-J3				
SDP No.	Final Plan No.		WP File No.				
Record Plat No.	WS Contract No.		FDP No.				
Owner Occupied	Year Built		Historic District				
<input type="radio"/> Yes <input type="radio"/> No			<input type="radio"/> Yes <input type="radio"/> No				
Historic District Registry No.	Stat Area		Flood Plain				
	3-05		<input type="radio"/> Yes <input type="radio"/> No				
Building No							

Owner (This section is not required.)

Search Reset Clear

Name *

JENSENIUS ANDREA M T/E