



Walk thru Building Permit Application

Howard County Maryland
Department of Inspections, Licenses and Permits
3430 Court House Drive
Permits: 410-313-2455
www.howardcountymd.gov

Date Received: _____

Permit No.: _____

Building Address: 18321 Pean Shop Road
City: Mt Airy State: MD Zip Code: 21771
Suite/Apt. #: _____ SDP/WP/BA #: _____
Census Tract: _____ Subdivision: Jell Harrison Property
Section: _____ Area: _____ Lot: Parcel A
Tax Map: 6 Parcel: A 19 Grid: 4
Zoning: _____ Map Coordinates: _____ Lot Size: 51,98 AC

Existing Use: Residential
Proposed Use: Residential
Estimated Construction Cost: \$ 5,000
Description of Work: Masonry wood burning fireplace addition

Occupant or Tenant: Owner
Was tenant space previously occupied? Yes No
Contact Name: _____
Address: _____
City: _____ State: _____ Zip Code: _____
Phone: _____ Fax: _____
Email: _____

Commercial Building Characteristics	Residential Building Characteristics
Height:	<input checked="" type="checkbox"/> SF Dwelling <input type="checkbox"/> SF Townhouse
No. of stories:	Depth Width
Gross area, sq. ft./floor:	1 st floor:
	2 nd floor:
Area of construction (sq. ft.):	Basement:
	<input type="checkbox"/> Finished Basement
Use group:	<input type="checkbox"/> Unfinished Basement
	<input type="checkbox"/> Crawl Space
Construction type:	<input type="checkbox"/> Slab on Grade
<input type="checkbox"/> Reinforced Concrete	No. of Bedrooms:
<input type="checkbox"/> Structural Steel	Multi-family Dwelling
<input checked="" type="checkbox"/> Masonry	No. of efficiency units:
<input type="checkbox"/> Wood Frame	No. of 1 BR units:
<input type="checkbox"/> State Certified Modular	No. of 2 BR units:
	No. of 3 BR units:
	Other Structure:
	Dimensions:
<input checked="" type="checkbox"/> Roadside Tree Project Permit	Footings:
<input type="checkbox"/> Yes <input type="checkbox"/> No	Roof:
Roadside Tree Project Permit #	<input type="checkbox"/> State Certified Modular
	<input type="checkbox"/> Manufactured Home

Property Owner's Name: Donald Reuver III
Address: 18321 Pean Shop Road
City: Mt Airy State: MD Zip Code: 21771
Phone: 443 250 9896 Fax: _____
Email: treuver@tdandd.com

Applicant's Name & Mailing Address, (If other than stated herein)
Applicant's Name: _____
Address: _____
City: _____ State: _____ Zip Code: _____
Phone: _____ Fax: _____
Email: _____

Contractor Company: Waverly Builders
Contact Person: Trace Reuver
Address: 5300 Dorsey Hall Drive
City: Ellicott City State: MD Zip Code: 21042
License No.: _____
Phone: 443 250 4886 Fax: _____
Email: Traceuver@tdandd.com

Engineer/Architect Company: Lloyd Architects
Responsible Design Prof.: Jim Lloyd
Address: 12935 Byfield Drive
City: Highland State: MD Zip Code: 20177
Phone: 410-531-1177 Fax: _____
Email: _____

Utilities	
Water Supply	
<input type="checkbox"/> Public	
<input checked="" type="checkbox"/> Private	
Sewage Disposal	
<input type="checkbox"/> Public	
<input checked="" type="checkbox"/> Private	
Electric: <input checked="" type="checkbox"/> Yes <input type="checkbox"/> No	
Gas: <input type="checkbox"/> Yes <input checked="" type="checkbox"/> No	
Heating System	
<input checked="" type="checkbox"/> Electric <input type="checkbox"/> Oil	
<input type="checkbox"/> Natural Gas <input type="checkbox"/> Propane Gas	
<input type="checkbox"/> Other:	
Sprinkler System:	
<input checked="" type="checkbox"/> Yes <input type="checkbox"/> No	
Grading Permit Number:	
Building Shell Permit Number:	

THE UNDERSIGNED HEREBY CERTIFIES AND AGREES AS FOLLOWS: (1) THAT HE/SHE IS AUTHORIZED TO MAKE THIS APPLICATION; (2) THAT THE INFORMATION IS CORRECT; (3) THAT HE/SHE WILL COMPLY WITH ALL REGULATIONS OF HOWARD COUNTY WHICH ARE APPLICABLE THERETO; (4) THAT HE/SHE WILL PERFORM NO WORK ON THE ABOVE REFERENCED PROPERTY NOT SPECIFICALLY DESCRIBED IN THIS APPLICATION; (5) THAT HE/SHE GRANTS COUNTY OFFICIALS THE RIGHT TO ENTER ONTO THIS PROPERTY FOR THE PURPOSE OF INSPECTING THE WORK PERMITTED AND POSTING NOTICES.

Trace Reuver
Applicant's Signature
Traceuver@tdandd.com
Email Address
Waverly Builders
Title/Company

Trace Reuver
Print Name
12/23/15
Date

Checks Payable to: DIRECTOR OF FINANCE OF HOWARD COUNTY

PLEASE WRITE NEATLY & LEGIBLY

-FOR OFFICE USE ONLY-

AGENCY	DATE	SIGNATURE OF APPROVAL
State Highways		
Building Officials		
PSZA (Zoning)		
PSZA (Engineering)		
Health	<u>12-23-15</u>	<u>Beunard</u>

Is Sediment Control approval required for issuance? Yes No
 CONTINGENCY CONSTRUCTION START

DPZ SETBACK INFORMATION
Front:
Rear:
Side:
Side St.:
All minimum setbacks met? <input type="checkbox"/> Yes <input type="checkbox"/> No
Is Entrance Permit Required? <input type="checkbox"/> Yes <input type="checkbox"/> No
Historic District? <input type="checkbox"/> Yes <input type="checkbox"/> No
Lot Coverage for New Town Zone:
SDP/Red-line approval date:

Filing Fee	\$
Permit Fee	\$
Tech Fee	\$
Excise Tax	\$
PSFS	\$
Guaranty Fund	\$
Add'l per Fee	\$
Total Fees	\$
Sub-Total Paid	\$
Balance Due	\$
Check	#

Distribution of Copies: White: Building Officials Green: PSZA,Zoning Yellow: PSZA,Engineering Pink: Health Gold: SHA

GENERAL NOTES:

- 1) THIS LOCATION DRAWING IS PREPARED FOR THE BENEFIT OF THE CLIENT SIGNING THE HOUSE LOCATION APPROVAL FORM INsofar AS IT IS REQUIRED BY A LENDER OR TITLE INSURANCE COMPANY OR ITS AGENTS IN CONNECTION WITH THE CONTEMPLATED TRANSFER, FINANCING OR REFINANCING OF THE PROPERTY SHOWN HEREON. UNLESS INDICATED AS BEING A BOUNDARY SURVEY, THIS LOCATION DRAWING IS NOT INTENDED FOR USE IN THE ESTABLISHMENT OF PROPERTY LINES AND IS NOT TO BE RELIED UPON FOR THE ESTABLISHMENT OR LOCATIONS OF FENCES, GARAGES, BUILDINGS OR OTHER EXISTING OR FUTURE IMPROVEMENTS. AS A RESULT, THIS LOCATION DRAWING DOES NOT PROVIDE FOR ACCURATE IDENTIFICATION OF PROPERTY LINES, BUT SUCH IDENTIFICATION MAY NOT BE REQUIRED FOR THE TRANSFER OF TITLE OR SECURING FINANCING FOR RE-FINANCING.
- 2) SUBJECT PROPERTY IS SHOWN IN ZONE C ON THE NATIONAL FLOOD INSURANCE PROGRAM FLOOD INSURANCE RATE MAP OF HOWARD COUNTY, MARYLAND, COMMUNITY PANEL No. 2400440006 EFFECTIVE DEC. 4, 1986.
- 3) THE OFFSETS FROM BUILDING LINE TO PROPERTY LINE AS SHOWN ON THE PLAT HEREON ARE TO AN ACCURACY OF PLUS OR MINUS 5'(+).
- 4) NO TITLE REPORT FURNISHED. SUBJECT TO ALL EASEMENTS, RIGHTS OF WAY AND CONDITIONS OF RECORD.
- 5) THE EXISTING WELL(S) SHOWN ON THIS PLAN (IDENTIFIED WITH THE ATTACHED WELL TAG NUMBER HO-95-2206 HAS BEEN FIELD LOCATED BY FISHER, COLLINS AND CARTER, INC. PROFESSIONAL LAND SURVEYORS AND IS ACCURATELY SHOWN.
- 6) PROFESSIONAL CERTIFICATION: I HEREBY CERTIFY THAT THESE DOCUMENTS WERE PREPARED BY ME OR UNDER MY RESPONSIBLE CHARGE, AND THAT I AM A DULY LICENSED PROPERTY LINE SURVEYOR UNDER THE LAWS OF THE STATE OF MARYLAND, LICENSE NO. 339, EXPIRATION DATE 10/04/2012.
- 7) BUILDING PERMIT# B-11003474.

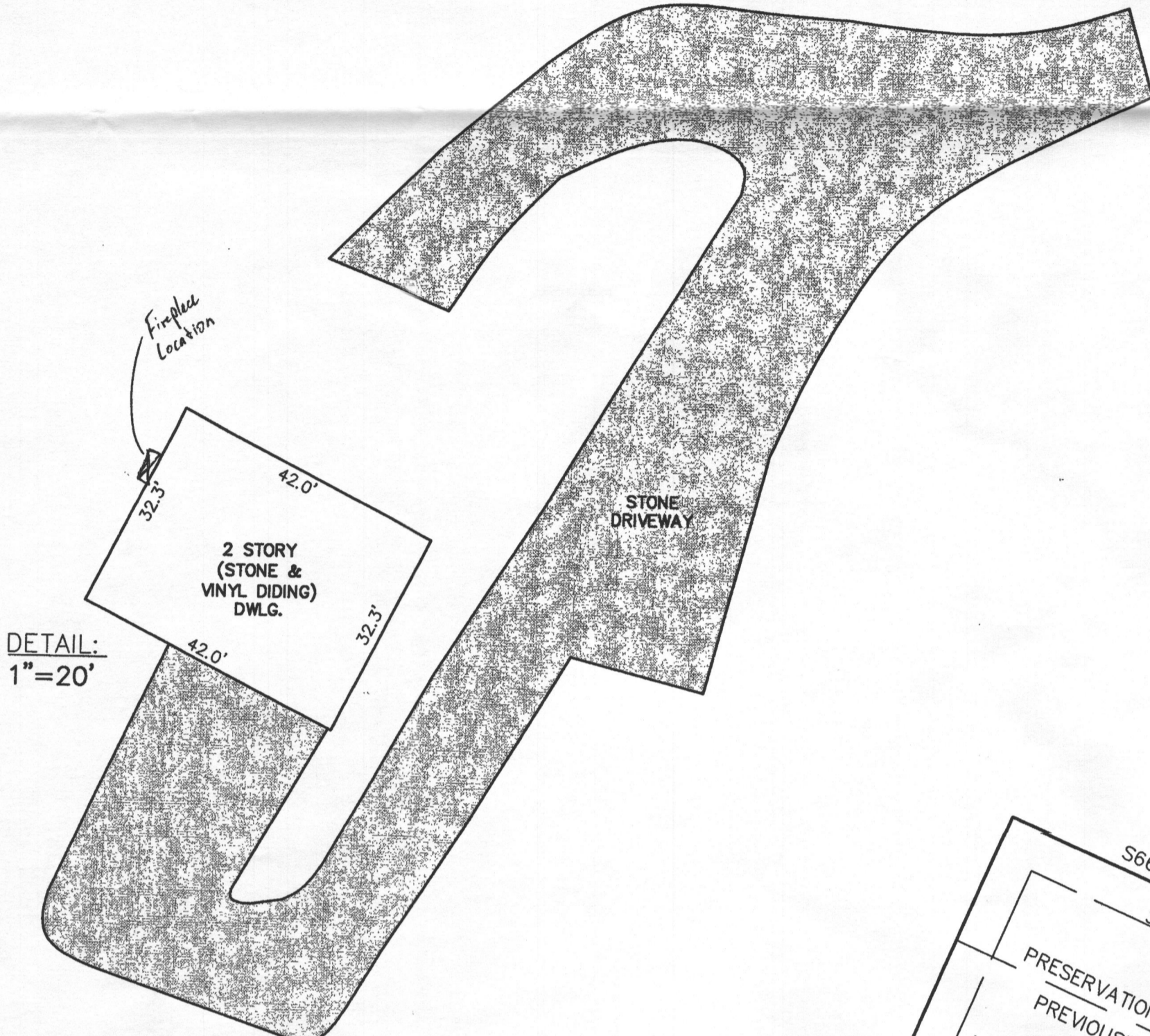

DEED OF EASEMENT HELD BY HOWARD COUNTY AGRICULTURAL LAND PRESERVATION EASEMENT HO-00-05 HAROLD T. CROWDER EX UX L.390 / F.372

APPROVED
WALKTHRU BUILDING PERMIT
APP. SAN. BOARD DATE: 7-23-12
DESC. OF WORK: See detail
Approved by: [Signature]

N/F PROPERTY OF HAROLD T. CROWDER & ERMALYN V. CROWDER L. 303, F. 368 TAX MAP 6 PARCEL 86

FISHER, COLLINS & CARTER, INC.
CIVIL ENGINEERING CONSULTANTS & LAND SURVEYORS
CENTENNIAL SQUARE OFFICE PARK - 10272 BALTIMORE NATIONAL PIKE
ELLCOTT CITY, MARYLAND 21042
(410) 461 - 2855

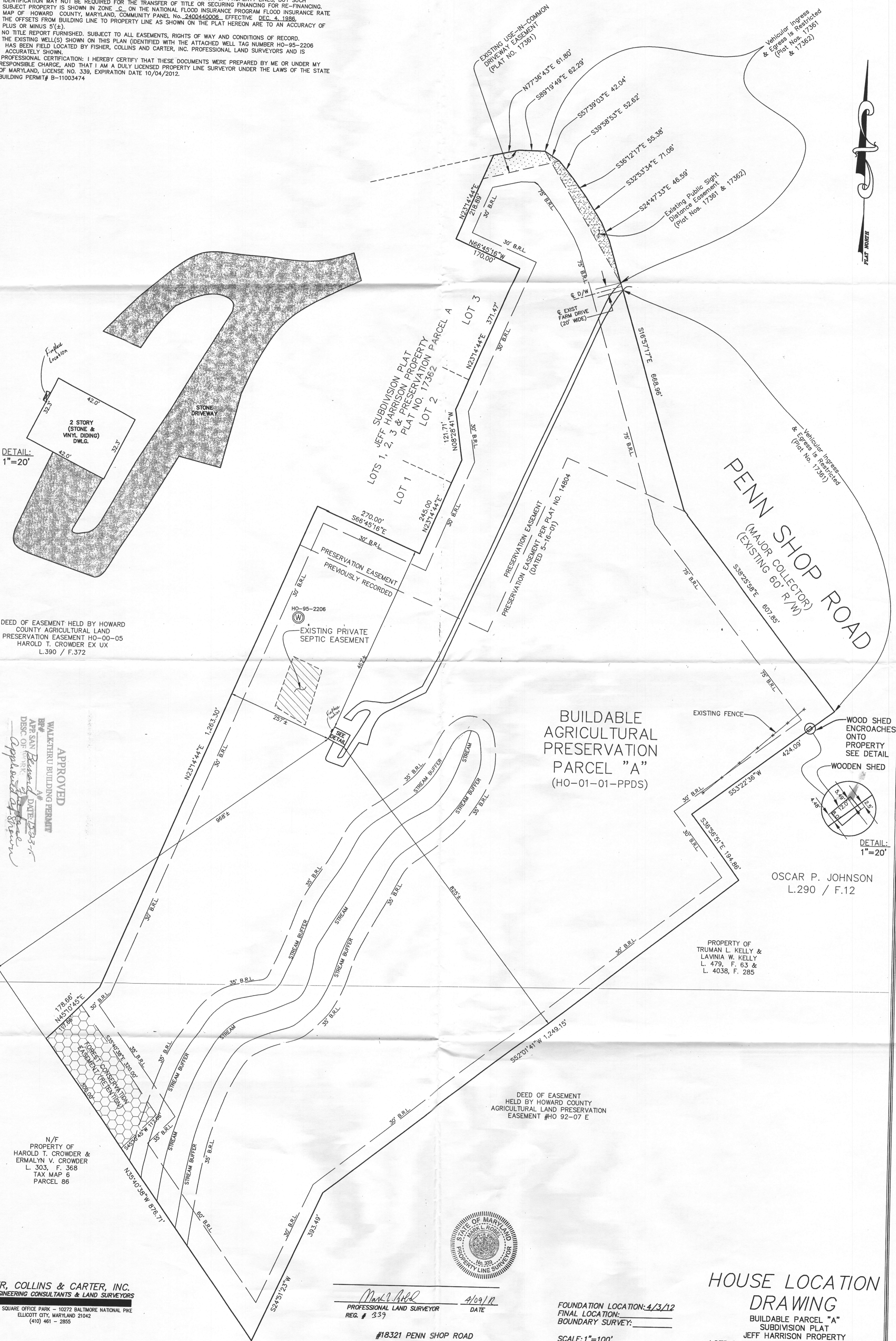

BUILDABLE AGRICULTURAL PRESERVATION PARCEL "A" (HO-01-01-PPDS)

OSCAR P. JOHNSON L.290 / F.12

PROPERTY OF TRUMAN L. KELLY & LAVINIA W. KELLY L. 479, F. 63 & L. 4038, F. 285

DEED OF EASEMENT HELD BY HOWARD COUNTY AGRICULTURAL LAND PRESERVATION EASEMENT #HO 92-07 E



Mark L. Miller 4/09/12
PROFESSIONAL LAND SURVEYOR DATE
REG. # 339

#18321 PENN SHOP ROAD
B.R.L. = BUILDING RESTRICTION LINE
TOP OF FOUNDATION ELEV. = 746.8'±
DEED REFERENCE: 13574/058

FOUNDATION LOCATION: 4/3/12
FINAL LOCATION:
BOUNDARY SURVEY:

SCALE: 1"=100'
DATE: 4/9/12
DRAWN BY: JMP
CHECKED BY: MLR
PROJECT No.: 08016-3001

HOUSE LOCATION DRAWING

BUILDABLE PARCEL "A" SUBDIVISION PLAT
JEFF HARRISON PROPERTY
LOTS 1, 2, 3 & PRESERVATION PARCEL "A"
SITUATED ON PENN SHOP ROAD
FOURTH ELECTION DISTRICT
HOWARD COUNTY, MARYLAND
PLAT #17361 & 17362



Vehicular Ingress & Egress is Restricted (Plat Nos. 17361 & 17362)

Vehicular Ingress & Egress is Restricted (Plat No. 17361)

WOOD SHED ENCROACHES ONTO PROPERTY SEE DETAIL
WOODEN SHED

DETAIL: 1"=20'