

PUB. SEWER STATUS VERIFIED BY _____

ISSUE DATE: _____

PERMIT

P 535189

APPROVAL DATE: _____

A REPAIR

Septic Repair ON-SITE SEWAGE DISPOSAL SYSTEM HOWARD COUNTY HEALTH DEPARTMENT BUREAU OF ENVIRONMENTAL HEALTH

Fogles Septic Clean Inc. IS PERMITTED TO INSTALL ALTER

ADDRESS: 580 Obrecht Road Sykesville, MD 21784 PHONE NUMBER: 410-795-5670

SUBDIVISION: _____ LOT NUMBER: _____

ADDRESS: 935 Day Road PROPERTY OWNER: Dennis Hopper

SEPTIC TANK CAPACITY (GALLONS): N/A

PUMP CHAMBER CAPACITY (GALLONS): N/A

NUMBER OF BEDROOMS: 4

SQUARE FEET OF HOUSE: _____

LINEAR FEET OF TRENCH REQUIRED: 170'

*Trenches 3' Wide
Inlet 5', Bottom 7'
Two 85' Trenches*

TRENCHES:	
LOCATION:	
PURPOSE:	

PLANS APPROVED: B. Baker

DATE: 5/24/2011

- NOTE: PERMIT VOID AFTER 2 YEARS
- NOTE: CONTRACTOR RESPONSIBLE FOR SCHEDULING A PRE-CONSTRUCTION INSPECTION FOR ALL INSTALLATIONS
- NOTE: WATERTIGHT SEPTIC TANKS REQUIRED
- NOTE: ALL PARTS OF SEPTIC SYSTEM SHALL BE 100 FEET FROM ANY WATER WELL
- NOTE: MANHOLE RISERS REQUIRED ON ALL SEPTIC TANKS AND PUMP CHAMBERS

NEITHER THE HOWARD COUNTY COUNCIL OR THE HEALTH DEPARTMENT IS RESPONSIBLE FOR THE SUCCESSFUL OPERATION OF ANY SYSTEM PERMITTEE RESPONSIBLE FOR OBTAINING FINAL APPROVAL ON THIS PERMIT CALL 410-313-1771 FOR INSPECTION OF SEPTIC SYSTEM

NOT TO SCALE

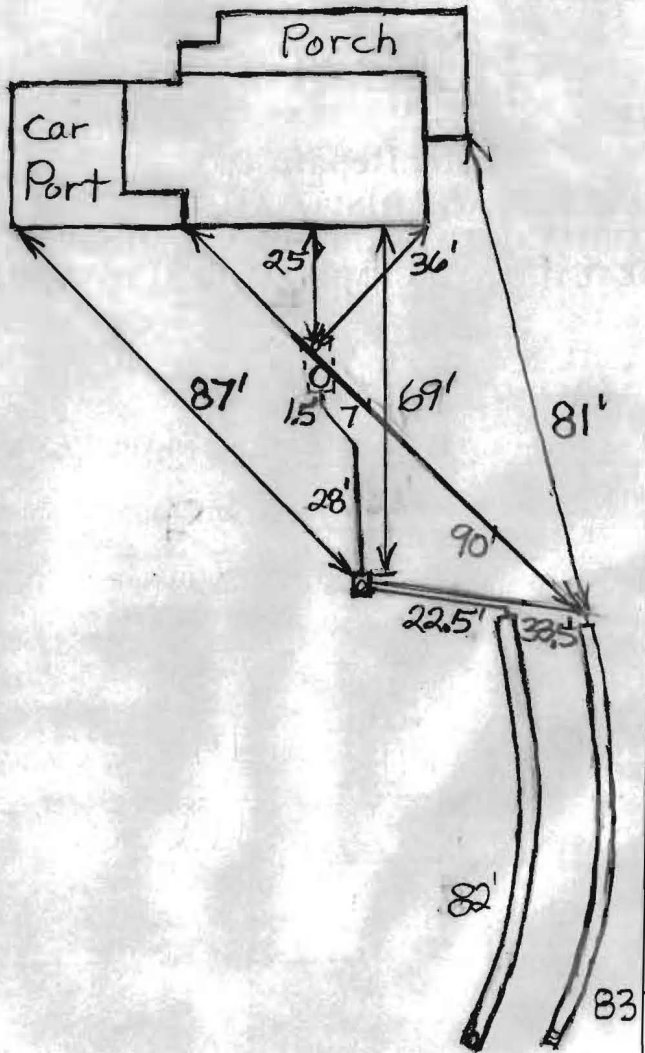

TRENCH/DRAINFIELD DATA

WIDTH	INLET	BOTTOM
3	5	7
NUMBER OF TRENCHES 2		
TOTAL LENGTH 165'		
ABSORPTION AREA 495		
DISTRIBUTION BOX LEVEL Levelers		
DISTRIBUTION BOX BAFFLE Yes		
DISTRIBUTION BOX PORT Yes		

SEPTIC TANK DATA

SEPTIC TANK 1 LEVEL _____

MANUFACTURER _____

CAPACITY 1000 ? GAL

SEAM LOC Midseam

TANK LID DEPTH 0.5-1'

BAFFLES Yes

BAFFLE FILTER No

MANHOLE LOC Rear

6" PORT LOC Front

WATERTIGHT TEST No

SLOTTED No

DATE ON LID No

~~RUMP/SEPTIC TANK LEVEL N/A~~

~~MANUFACTURER _____~~

~~CAPACITY _____ GAL~~

~~SEAM LOC _____~~

~~TANK LID DEPTH _____~~

~~BAFFLES _____~~

~~BAFFLE FILTER _____~~

~~MANHOLE LOC _____~~

~~6" PORT LOC _____~~

~~WATERTIGHT TEST _____~~

~~SLOTTED _____~~

~~DATE ON LID _____~~

ROAD NAME

PRE-CONSTRUCTION:

5/24/2011 Install two 85' trenches on contour above perc test holes A + C. Keep trenches 100' from approximate well location. (BB)

INSTALLATION:

5/25/2011 Distribution box set. Top trench done. (BB)

5/26/2011 System completed. (BB)

FINAL INSPECTOR

B. Baker

DATE OF APPROVAL

5/26/2011

Howard County Health Department

Bureau of Environmental Health, Ellicott City, Maryland 410-313-2640

SEWAGE DISPOSAL PERMIT NO. A- Repair **P-** 535189

PERMITTEE Fogle's Septic Clean Inc.

LOCATION 935 Day Road

Dennis Hopper

Do Not Cover Work Until Health Department Approval Appears On This Card

POST THIS CARD WHERE IT CAN BE SEEN FROM ROAD

STOP ALL CONSTRUCTION ON SEWAGE DISPOSAL SYSTEM AND CONTACT HEALTH DEPARTMENT BEFORE CONTINUING

WORK IS SATISFACTORY, CONTINUE

Inspector

Date

Inspector

Date

FINAL INSPECTION MADE, COVER ALL WORK

Inspector

Date

11/24/65
After IV now

Approved
12/18/65 R.F.

PERMIT

SEWAGE DISPOSAL SYSTEM

P 11274
A 10906

MARYLAND STATE DEPARTMENT OF HEALTH

HOWARD COUNTY

ELLICOTT CITY

INDEXED

DISTRICT 3

DATE 11/24/65

Elwood Scaggs IS PERMITTED TO INSTALL ALTER

ADDRESS Box 267 Murphy Rd., Laurel, Md. PHONE PA 5-0324

A SEWAGE DISPOSAL SYSTEM LOCATED AT Day Rd. - 3 miles from Rt. 40 North - 1 mile on left off Rt. 32 on Day Rd.

SUBDIVISION ROAD LOT

PROPERTY OWNER Clarence Bassler

ADDRESS Day Rd., Sykesville, Md.

SPECIFICATIONS

DRAIN FIELD DEPTH FEET, BOTTOM AREA SQ. FT.

SEEPAGE PITS ABSORBENT SIDE-WALL AREA SQ. FT.

SEPTIC TANK CAPACITY 1,000 GALLONS

FOR GARBAGE GRINDER, INCREASE DISPOSAL AREA 22% & TANK CAPACITY 50%.

OTHER Drywell - 520 sq. ft. absorbent sidewall area below the inlet pipe.
Locate drywell 245 ft. from front lot line and 260 ft. from the left side line as lot is seen when facing it from Day Rd.

PLANS APPROVED BY Ronald Fletcher DATE 9/24/65

FILL SEPTIC TANK AND DISTRIBUTION BOX WITH WATER BEFORE CALLING FOR AN INSPECTION. COVER NO WORK UNTIL INSPECTED AND APPROVED.

NEITHER THE HOWARD COUNTY COMMISSIONERS NOR THE HEALTH DEPARTMENT IS RESPONSIBLE FOR THE SUCCESSFUL OPERATION OF ANY SYSTEM.

A 10906

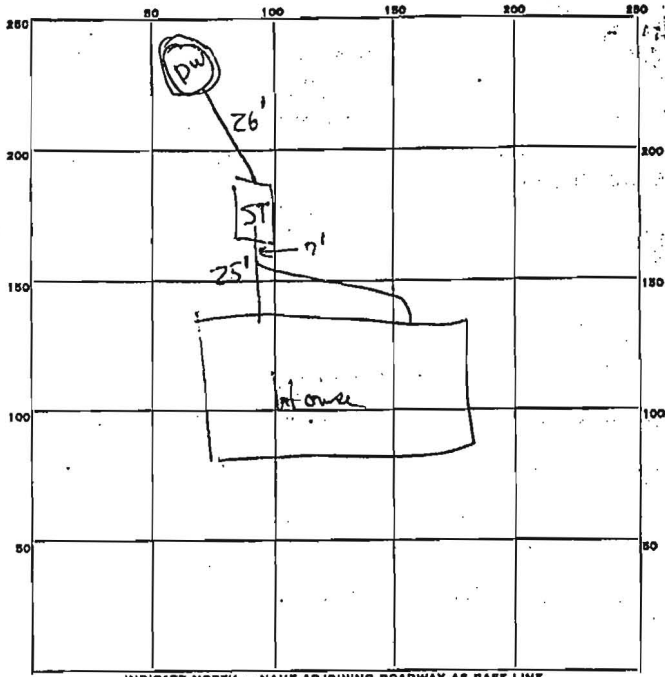

INDICATE NORTH. NAME ADJOINING ROADWAY AS BASE LINE.

Day Rt

PERMIT CARD OK

SEPTIC TANK, LEVEL OK CLEANOUTS OK

DISTRIBUTION BOX, LEVEL _____

TILE FIELD, DEPTH _____ FT. TRENCH WIDTH _____ FT.

GRAVEL DEPTH _____ IN. TOTAL LENGTH _____ FT.

NUMBER OF TRENCHES _____ TOTAL BOTTOM AREA _____

SEEPAGE PITS, INSIDE DIAMETER 15 FT. DEPTH BELOW INLET 11 FT.

ABSORBENT AREA 518 SQ. FT.

REMARKS _____

DATE SYSTEM APPROVED 12/8/65 INSPECTOR R. E. [Signature]

1:30 P.M.

SITE INSPECTION SHEET

11/21/2007

OWNER: James & Denise Hopper PHONE #: _____
ADDRESS: 935 Day Road CONTRACTOR: _____
Sykesville 21784 WELL TAG #: _____
SUBDIVISION: _____ LOT: _____ COUNTY #: _____

PROPOSAL: Cover & expansion of existing bathroom, 230 sq. ft. (total)
purported well location is 49' from house corner

LOCATION DIAGRAM

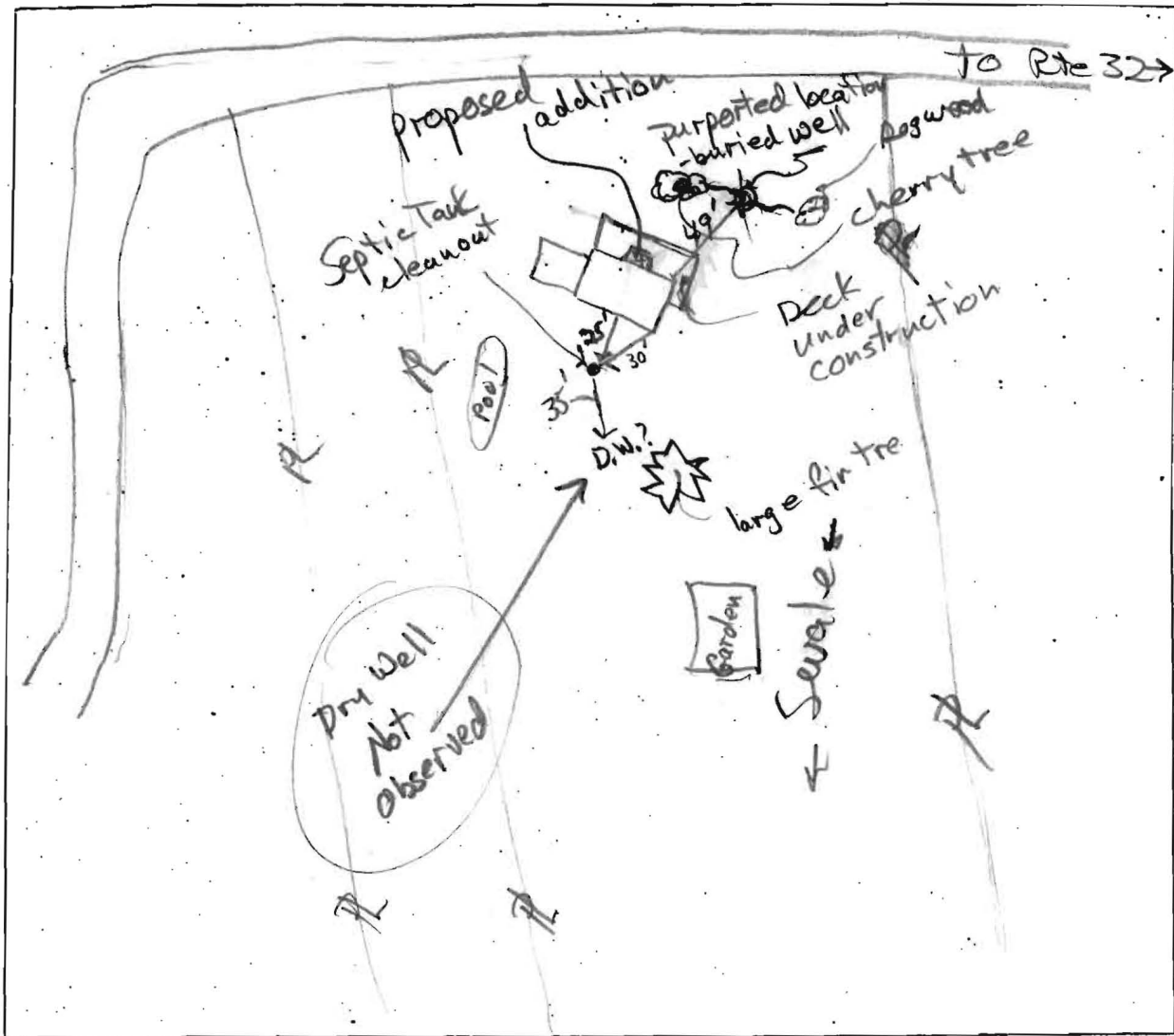

COMMENTS: a deck, about 10' wide, is being constructed at front of house
Mr. Hopper claims that given well location is accurate. His
source is the original property owner. *MS*