

C-1 07736 SEQUENCE NO. (MDE USE ONLY)

STATE OF MARYLAND WELL COMPLETION REPORT FILL IN THIS FORM COMPLETELY PLEASE TYPE

THIS REPORT MUST BE SUBMITTED AFTER WELL IS COMPLETED. COUNTY NUMBER 13

ST/CO-USE ONLY DATE Received MM DD YY 05 01 00

DATE WELL COMPLETED MM DD YY 05 01 00

Depth of Well 22 165 26 (TO NEAREST FOOT)

PERMIT NO. FROM "PERMIT TO DRILL WELL" HO-94-2652

OWNER BAS DEVELOPERS STREET OR RFD Donsey Mill Rd TOWN Glenelg SUBDIVISION WINDRIDGE FARM SECTION LOT 4

WELL LOG table with columns: DESCRIPTION, FEET (FROM, TO), check if water bearing. Includes entries for Top Soil, Sandy, Sandstone Micka, and Sandstone Micka.

GROUTING RECORD form with fields for CEMENT (CM), BENTONITE CLAY (BC), NO. OF BAGS (8), NO. OF POUNDS (48), and DEPTH OF GROUT SEAL (0 to 30 ft).

CASING RECORD form with fields for casing types (ST, CO, PL, OT) and MAIN CASING TYPE (PL) with diameters (6, 41) and depths (60, 61, 63, 64, 66, 70).

OTHER CASING (if used) form with fields for diameter and depth.

SCREEN RECORD form with fields for screen type (ST, BR, HO, PL, OT) and DEPTH (nearest ft.) 39, 165.

PUMPING TEST form with fields for HOURS PUMPED (3), PUMPING RATE (12 gal/min), METHOD USED TO MEASURE (Bucket), WATER LEVEL (25 ft before, 27 ft when pumping), and TYPE OF PUMP USED (S submersible).

NUMBER OF UNSUCCESSFUL WELLS: 0

WELL HYDROFRACTURED: YES (Y) NO (N)

CIRCLE APPROPRIATE LETTER A WELL WAS ABANDONED AND SEALED WHEN THIS WELL WAS COMPLETED

DRILLERS LIC. NO. 1 M S D 116 DRILLERS SIGNATURE (MUST MATCH SIGNATURE ON APPLICATION) LIC. NO. 1 M S D 117

SITE SUPERVISOR (sign. of driller or journeyman responsible for sitework if different from permittee)

DEPTH (nearest ft.) 39, 165. SLOT SIZE 1 2 3. DIAMETER OF SCREEN (NEAREST INCH) 56, 60.

GRAVEL PACK IF WELL DRILLED WAS FLOWING WELL INSERT F IN BOX 68

MDE USE ONLY (NOT TO BE FILLED IN BY DRILLER) T (E.R.O.S.) W Q 70 72 74 75 76 TELESCOPE CASING LOG INDICATOR OTHER DATA

PUMP INSTALLED DRILLER INSTALLED PUMP YES (NO) IF DRILLER INSTALLS PUMP, THIS SECTION MUST BE COMPLETED FOR ALL WELLS. TYPE OF PUMP INSTALLED PLACE (A,C,J,P,R,S,T,O) IN BOX 29. CAPACITY: GALLONS PER MINUTE (to nearest gallon) 31 35. PUMP HORSE POWER 37 41. PUMP COLUMN LENGTH (nearest ft.) 43 47. CASING HEIGHT (circle appropriate box and enter casing height) (+) above LAND SURFACE (2) (nearest foot) 50 51 (-) below

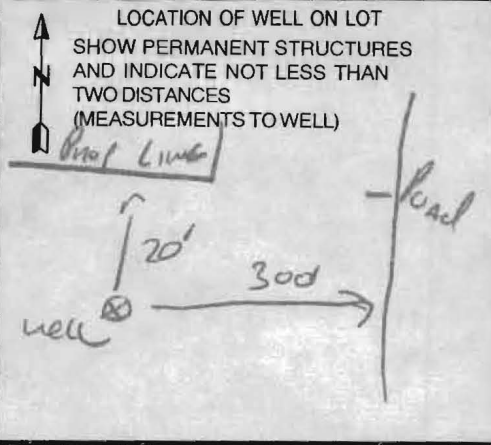

B 1 18694 SEQUENCE NO. (MDE USE ONLY)

STATE OF MARYLAND  
PERMIT TO DRILL WELL  
please print or type

STATE PERMIT NUMBER  
HO - 94 - 2652  
70 fill in this form completely 79

Received (APA)

OWNER INFORMATION

8 MM DD YY 13  
BRS Developers LLC

15 Last Name Owner First Name 34  
8808 Centre Park Dr. Suite 209

36 Columbia MD 21045 55  
Street or RFD

57 Town 70 State 72 Zip 76

B 3 Howard LOCATION OF WELL

8 COUNTY 21  
WINDRIDGE FARM

23 SUBDIVISION 42

SECTION - LOT 4  
44 46 48 50

GLENELG

52 NEAREST TOWN 71

MILES FROM TOWN (enter 0 if in town) 3 M I  
73 76 77 78

DRILLER INFORMATION

Ralph MAYNE M S D I I G

Driller's Name 76 License No. 81

Ralph MAYNE well DRILLING

Firm Name

9120 Brown Church rd. Mt Airy

Address

Ralph Mayne 3-26-00

Signature Date

B 4

1 2 DIRECTION OF WELL FROM TOWN (CIRCLE BOX)

11 Dorsey mill rd 30  
NEAR WHAT ROAD

ON WHICH SIDE OF ROAD (CIRCLE APPROPRIATE BOX)

NORTH  
 WEST  
 SOUTH  
 EAST

34 300 37  
DISTANCE FROM ROAD

ENTER FT OR MI 38 39

TAX MAP: 21 BLK:     PARCEL 31

B 2 WELL INFORMATION

1 2 APPROX. PUMPING RATE (GAL. PER MIN.) 5

AVERAGE DAILY QUANTITY NEEDED (GAL. PER DAY) 500  
14 20

USE FOR WATER (CIRCLE APPROPRIATE BOX)

DOMESTIC POTABLE SUPPLY & RESIDENTIAL IRRIGATION

FARMING (LIVESTOCK WATERING & AGRICULTURAL IRRIGATION)

22  INDUSTRIAL, COMMERCIAL, DEWATERING

PUBLIC WATER SUPPLY WELL

TEST, OBSERVATION, MONITORING

GEO-THERMAL

NOT TO BE FILLED IN BY DRILLER HEALTH DEPARTMENT APPROVAL

HOWARD 13  
COUNTY NAME COUNTY NO.

STATE SIGNATURE \_\_\_\_\_ INSERT S \_\_\_\_\_

DATE ISSUED 05 01 00 Craig W. ... 4/30/01 41

43 MM DD YY 48 CO SIGNATURE EXP. DATE

NORTH GRID 796 0 0 0 EAST GRID 0527 0 0 0  
50 55 57 63

APPROXIMATE DEPTH OF WELL 150 FEET  
24 28

APPROXIMATE DIAMETER OF WELL 6" NEAREST INCH

SHOW MAJOR FEATURES OF BOX & LOCATE WELL WITH AN X

SOURCES OF DRILLING WATER

1. well

2.

3.

WRITE THE BOX NUMBER FROM THE MAP HERE

E 520  
N 790

000  
000

METHOD OF DRILLING (circle one)

BORED (or Augered) JETTED Jetted & DRIVEN

30 AIR-ROTary AIR-PERCussion ROTARY (Hydraulic Rotary)

37 CABLE REVERSE-ROTary DRIVE-POINT

other \_\_\_\_\_

REPLACEMENT OR DEEPEMED WELLS (CIRCLE APPROPRIATE BOX)

THIS WELL WILL NOT REPLACE AN EXISTING WELL

THIS WELL WILL REPLACE A WELL THAT WILL BE ABANDONED AND SEALED

39  THIS WELL WILL REPLACE A WELL THAT WILL BE USED AS A STANDBY-CONTACT LOCAL APPROVING AUTHORITY FOR POLICY ON STANDBY WELLS

THIS WELL WILL DEEPEM AN EXISTING WELL

PERMIT NUMBER OF WELL TO BE REPLACED OR DEEPEMED (IF AVAILABLE) 41 \_\_\_\_\_ 52

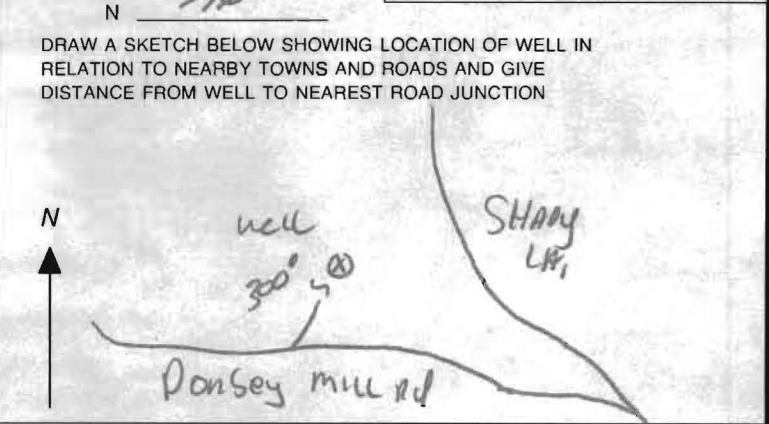

Not to be filled in by driller (MDE OR COUNTY USE ONLY)

APPROP. PERMIT NUMBER 54 G A P 63

PERMIT No. HO - 94 - 2652  
70 71 72 73 74 75 76 77 78 79

SPECIAL CONDITIONS

NOTE - APPROVING AUTHORITIES SHOULD USE SEPARATE SHEET IF NEEDED



**HOWARD COUNTY HEALTH DEPARTMENT  
BUREAU OF ENVIRONMENTAL HEALTH  
WATER AND SEWERAGE PROGRAM  
TEL: (410)313-2640 FAX: (410)313-2648**

Information Form for the Installation of the Well Pump, Pitless Adapter, and Supply Piping

**NOTE:** The installer is responsible for requesting an inspection prior to 9 am on the day of the desired inspection. No work is to be covered until approved by the Health Department. All installations must comply with the National Standard Plumbing Code (NSPC, as amended locally) and COMAR 26.04.04 (MD Well Construction Regulations). Submission of a complete form is required prior to Use and Occupancy approval.

Company Name: Pipe Rite Plumbing Telephone #: 410-788-3080  
Address: 405 Lafayette Ave  
Baltimore MD 21228

(Must circle one) Licensed Plumber Licensed Well Driller Licensed Well Pump Installer  
License # and name of individual responsible for the field installation:  
Name (Print): George Baker License# 2214  
\*A licensed individual must perform the actual installation. Apprentices must be under the direct supervision of a licensed journeyman or master plumber, pump installer or well driller. Licenses may be subjected to field verification.

Name of Property Owner: HUGHES Telephone #: \_\_\_\_\_  
Subdivision: WINDRIDGE Lot #: 4 Well Tag #: HO-94-2652  
Site Address: 14510 Daisy Mill Rd

<b>Submersible Pump Data</b>	<b>Pitless Adapter</b>	<b>Well Cap and Electric Conduit</b>
Make: <u>MORLEY</u>	Make: <u>MATTINSON</u>	Two piece watertight cap: <input checked="" type="checkbox"/>
Model #: <u>25752-8</u>	Model#: <u>B10-K</u>	Screened, vented well cap: <input checked="" type="checkbox"/>
Pump Capacity <u>8</u> GPM	Depth: <u>88</u> (36" min)	Cap secured to casing: <input checked="" type="checkbox"/>
Well Yield: <u>12</u> GPM	NSF approved: <input checked="" type="checkbox"/>	Conduit min 1 1/2" B.G.: <input checked="" type="checkbox"/>
Depth of well encountered at time of pump installation: <u>45'</u> (feet)		Conduit secured to well cap: <input checked="" type="checkbox"/>
If pump capacity exceeds well yield, a low water cut off switch is required by NSPC 1990 Section 17.8.4		
Torque arm or Cable guards are required - Must circle one		
Safety rope, if used, attached to inside of well casing with eye bolt <input checked="" type="checkbox"/>		

<b>Piping to house</b>	<b>House Connection</b>
Type: <u>Plastic</u>	PVC sleeved to undisturbed soil at wall penetration: <input checked="" type="checkbox"/>
PSI: <u>160</u> (160 psi min)	Approximate length of sleeve: <u>5'</u>
Depth of supply line: <u>48</u> (36" min)	Sleeve caulked and sealed properly: <input checked="" type="checkbox"/>

The water supply line is required to be at least ten feet from the septic tank, pump chamber, sewage piping, distribution box, drainfields, and sewage reserve area. If this cannot be accomplished, contact this office for approval prior to installation.

Signature of company representative responsible for installation: George Baker date: 5-2-01

For Health Department Use Only - Not to be completed by Installer

Date Insp. Requested: 5/22/01 Date Insp. Approved: 5/22/01 SRK  
 Inspection Data: Pitless adapter and water supply line at least 36" below grade   
 Two piece cap installed and attached to casing securely   
 Elec. conduit extends at least 18" below grade/attached to cap properly   
 Safety rope installed inside of well casing   
 Correct well tag attached properly and casing 8" above finished grade   
 Water supply line sleeved adequately at house connection   
 Adequate grout observed below pitless adapter

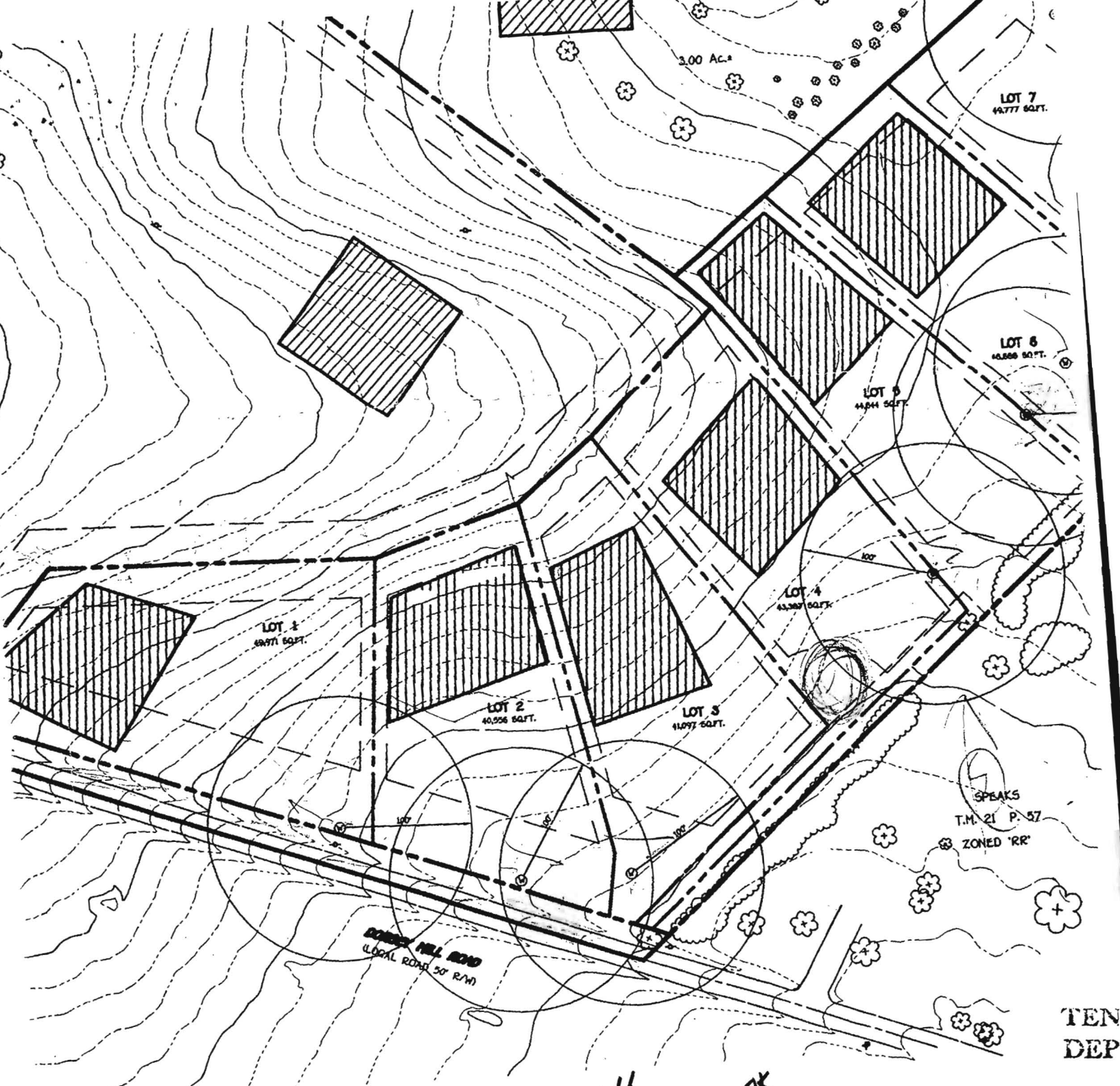

LOT 4  
WELL SITE OK  
5/1/00 CW

PLANN

AREA  
TION

BACKFILL WITH EXISTING  
NATIVE SOIL

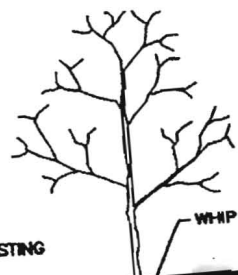

WHIP OR TREE

3"-4" MULCH