

LAYOUT 6/24/08 INSP 4 \_\_\_\_\_  
INSP 2 \_\_\_\_\_ INSP 5 \_\_\_\_\_  
INSP 3 \_\_\_\_\_ INSP 6 \_\_\_\_\_

ISSUE DATE: 6/23/08

APPROVAL DATE: 6/25/08

# PERMIT

Upgrade  
TAX ID #

P 529456

A 528915

## ON-SITE SEWAGE DISPOSAL SYSTEM HOWARD COUNTY HEALTH DEPARTMENT BUREAU OF ENVIRONMENTAL HEALTH

K&K Excavating IS PERMITTED TO INSTALL  ALTER

ADDRESS: 15882 Frederick Rd PHONE NUMBER: 410-442-1336

SUBDIVISION: Windridge Farm LOT NUMBER: 4

ADDRESS: 14510 Dorsey Mill Rd PROPERTY OWNER: Sean & Julie Hughes

SEPTIC TANK CAPACITY (GALLONS): 1250 OUTLET BAFFLE FILTER REQUIRED

PUMP CHAMBER CAPACITY (GALLONS): \_\_\_\_\_ COMPARTMENTED TANK REQUIRED

NUMBER OF BEDROOMS: 4

SQUARE FEET PER BEDROOM: \_\_\_\_\_

LINEAR FEET OF TRENCH REQUIRED: 100

TRENCHES:	Trench to be 3.0 feet wide. Inlet 3.0 feet below original grade. Bottom maximum depth 5.0 feet below original grade. Effective area begins at 3.0 feet below original grade. 2.0 feet of stone below distribution pipe.
LOCATION:	1) Set distribution box at location 87 feet from back-left house corner, 110 ft. from back-left property corner, approx 27 ft. off left property line. 2) Install 1x100 ft. Trench on contour toward right lot line. 3) Abandon ex. D-Box & Trenches.
NOTES:	1) Back property corners are marked; mark front-left property corner. 2) Mark utilities. 3) Gravel tickets must be available for Environmental Sanitarian.

PLANS APPROVED: Robert Bricker DATE: 6/23/08

- NOTE: PERMIT VOID AFTER 2 YEARS
- NOTE: CONTRACTOR RESPONSIBLE FOR SCHEDULING A PRE-CONSTRUCTION INSPECTION FOR ALL INSTALLATIONS
- NOTE: WATERTIGHT SEPTIC TANKS REQUIRED
- NOTE: ALL PARTS OF SEPTIC SYSTEM SHALL BE 100 FEET FROM ANY WATER WELL
- NOTE: MANHOLE RISERS REQUIRED ON ALL SEPTIC TANKS AND PUMP CHAMBERS UNLESS SPECIFICALLY AUTHORIZED

**NEITHER THE HOWARD COUNTY COUNCIL NOR THE HEALTH DEPARTMENT IS  
RESPONSIBLE FOR THE SUCCESSFUL OPERATION OF ANY SYSTEM  
PERMITTEE RESPONSIBLE FOR OBTAINING FINAL APPROVAL ON THIS PERMIT  
CALL 410-313-1771 FOR INSPECTION OF SEPTIC SYSTEM**

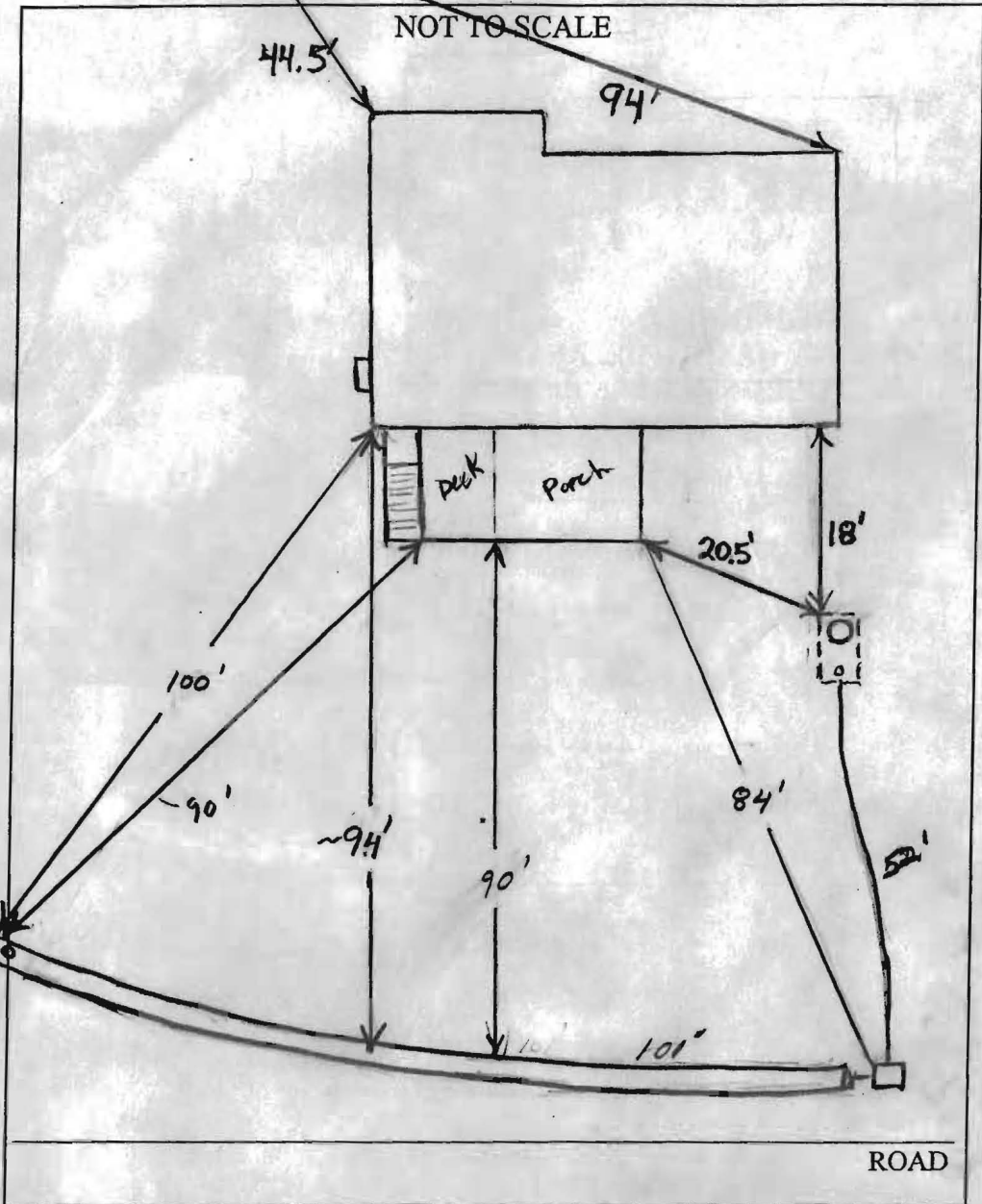

TRENCH/DRAINFIELD DATA		
WIDTH	INLET	BOTTOM
3'	3'	5'
NUMBER OF TRENCHES		1
TOTAL LENGTH		101'
ABSORPTION AREA		300'±SW
DISTRIBUTION BOX LEVEL		Yes
DISTRIBUTION BOX BAFFLE		Yes
DISTRIBUTION BOX PORT		

SEPTIC TANK DATA	
SEPTIC TANK 1 LEVEL	Yes
CAPACITY	1500 GAL
SEAM LOC	Top
TANK LID DEPTH	1'-2'
BAFFLES	Yes
BAFFLE FILTER	No
MANHOLE LOC	Front
6" PORT LOC	Rear
WATERTIGHT TEST	No
SEPTIC TANK 2 LEVEL	N/A
CAPACITY	GAL
SEAM LOC	
TANK LID DEPTH	
BAFFLES	
BAFFLE FILTER	
MANHOLE LOC	
6" PORT LOC	
WATERTIGHT TEST	

Existing  
Mayer  
Bros.

PRE-CONSTRUCTION 6/24/08 Trench location marked in yard with orange paint. Abandon existing trenches. Homeowner

INSTALLATION wishes to use existing tank. O.K. but tank must be >10' from any part of proposed pool. (BB)

6/25/08 6" Port added to rear outlet side of tank. 100' trench installed per plan. OK to cover (PW)

FINAL INSPECTOR H. Wally DATE OF APPROVAL 6/25/08

# LAFARGE

North America

TICKET NO.

281202

WEIGHMASTER PLANT ID **FREDERICK PLANT**

KKNIPPLE 30611 SOUTH STREET, FREDERICK, MD 21701

DATE	TIME IN	TIME OUT
------	---------	----------

ORDER NO. LOCATION Plant Phone : 301-694-4820

06/24/2008	7:30	7:42
------------	------	------

1831 Dispatch Phone : 301-694-4820

CUSTOMER ID CUSTOMER NAME

64320 lb	<b>GROSS</b>	29175 kg	<b>MAX GVW</b>
21640 lb	<b>TARE</b>	9815 kg	65000 lb
42680 lb	<b>NET</b>	19359 kg	
21.34 tn		19.36 t	

3287491 K & K EXCAVATI MAN WT

P.O. NUMBER JOB NUMBER QUOTE #

JUDY KETTERMAN 410-442-1336 17800

JOB ADDRESS	ZONE #	HIRED ID	HIRED ID DESC	TRUCK ID	TRUCK DESC
-------------	--------	----------	---------------	----------	------------

14510 DORSEY MILL RD, GLENWOOD, MD D9C B1 DENNIS GRIFF 3069 DENNIS GRIFFITH

DELIVERY INSTRUCTIONS DELIVERY E30238D

70E, 97S, L/ROXBURY RD, L/DORSEY Y

MILL RD

PRODUCT ID	PRODUCT DESCRIPTION	QTY	QTY TODAY	LOAD #	UOM	PRICE	SUB TOTAL	TAX	TOTAL
167012	ASTM #3	21.34	21.34	1	TN				
	FREIGHT	21.34			TN				

STANDBY TIME APPROVAL	STANDBY TIME

RECEIVED BY	DRIVER'S SIGNATURE

C2582270

**LAFARGE**

North America

TICKET NO.

281219

WEIGHMASTER PLANT ID **FREDERICK PLANT**

KKNIPPLE 30611 SOUTH STREET, FREDERICK, MD 21701

DATE TIME IN TIME OUT

ORDER NO. LOCATION Plant Phone : 301-694-4820

06/24/2008 7:25 7:57

1831 Dispatch Phone : 301-694-4820

CUSTOMER ID CUSTOMER NAME

70000 lb GROSS 31752 kg MAX GVW

3287491 K &amp; K EXCAVATI

24940 lb TARE 11312 kg 70000 lb

P.O. NUMBER JOB NUMBER QUOTE #

45060 lb NET 20439 kg

JUDY KETTERMAN 410-442-1336 17800

22.53 tn 20.44 t

JOB ADDRESS ZONE # HIRED ID HIRED ID DESC TRUCK ID TRUCK DESC

14510 DORSEY MILL RD, GLENWOOD, MD D9C CHN C CHENOWETH 5195 C CHENOWETH TRU

DELIVERY INSTRUCTIONS DELIVERY

E31653D

70E, 97S, L/ROXBURY RD, L/DORSEY

Y

MILL RD

PRODUCT ID	PRODUCT DESCRIPTION	QTY	QTY TODAY	LOAD #	UOM	PRICE	SUB TOTAL	TAX	TOTAL
067012	ASTM #3	22.53	43.87	2	TN				
	FREIGHT	22.53			TN				

STANDBY TIME APPROVAL	STANDBY TIME



RECEIVED BY	DRIVER'S SIGNATURE

C2582287

DLCMDT01 (3/07)