

6-13 Tentative 2:30 7/16 6/16 1:30 pm

P.B. SEWER STATUS VERIFIED BY _____

7/16 1pm 6/24

ISSUE DATE: 5/5/03

P 518953

APPROVAL DATE: 6/24/03

PERMIT INDEXED

A REPAIR

**ON-SITE SEWAGE DISPOSAL SYSTEM
HOWARD COUNTY HEALTH DEPARTMENT
BUREAU OF ENVIRONMENTAL HEALTH**

FOGLE'S SEPTIC CLEAN
Jack Fogle Septic Services

04-313518

IS PERMITTED TO INSTALL ALTER

ADDRESS: 580 OBRENT ROAD
~~PO Box 89, Grantsville MD 21737~~

PHONE NUMBER: 410-795-5670
~~410-988-9270~~

SUBDIVISION: _____

LOT NUMBER: _____

ADDRESS: 14350 Dorsey Mill Road

PROPERTY OWNER: Richard Hudson

SEPTIC TANK CAPACITY (GALLONS): 1250

BUILDING PERMIT SIGNED

PUMP CHAMBER CAPACITY (GALLONS): N/A

AND RETURNED
4-22-03 B00141028 - ADDITION between House + GARAGE

NUMBER OF BEDROOMS: 4

SQUARE FEET PER BEDROOM: N/A

LINEAR FEET OF TRENCH REQUIRED: N/A

TRENCHES:	Trench to be _____ feet wide. Inlet _____ feet below original grade. Bottom maximum depth _____ feet below original grade. Effective area begins at _____ feet below original grade. _____ feet of stone below distribution pipe.
LOCATION:	<u>place tank to be 10' from proposed addition. is Abandon</u> <u>existing drywell</u>
PURPOSE:	In support of building permit B00141028. Call for inspection when ground is opened so sanitarian can recommend repair.

PLANS APPROVED: Jean

DATE: 4/28/03

- NOTE: PERMIT VOID AFTER 2 YEARS
- NOTE: CONTRACTOR RESPONSIBLE FOR SCHEDULING A PRE-CONSTRUCTION INSPECTION FOR ALL INSTALLATIONS
- NOTE: WATERTIGHT SEPTIC TANKS REQUIRED
- NOTE: ALL PARTS OF SEPTIC SYSTEM SHALL BE 100 FEET FROM ANY WATER WELL
- NOTE: MANHOLE RISERS REQUIRED ON ALL SEPTIC TANKS AND PUMP CHAMBERS

NEITHER THE HOWARD COUNTY COUNCIL NOR THE HEALTH DEPARTMENT IS RESPONSIBLE FOR THE SUCCESSFUL OPERATION OF ANY SYSTEM PERMITTED RESPONSIBLE FOR OBTAINING FINAL APPROVAL ON THIS PERMIT CALL 410-313-2640 FOR INSPECTION OF SEPTIC SYSTEM

518953

NOT TO SCALE

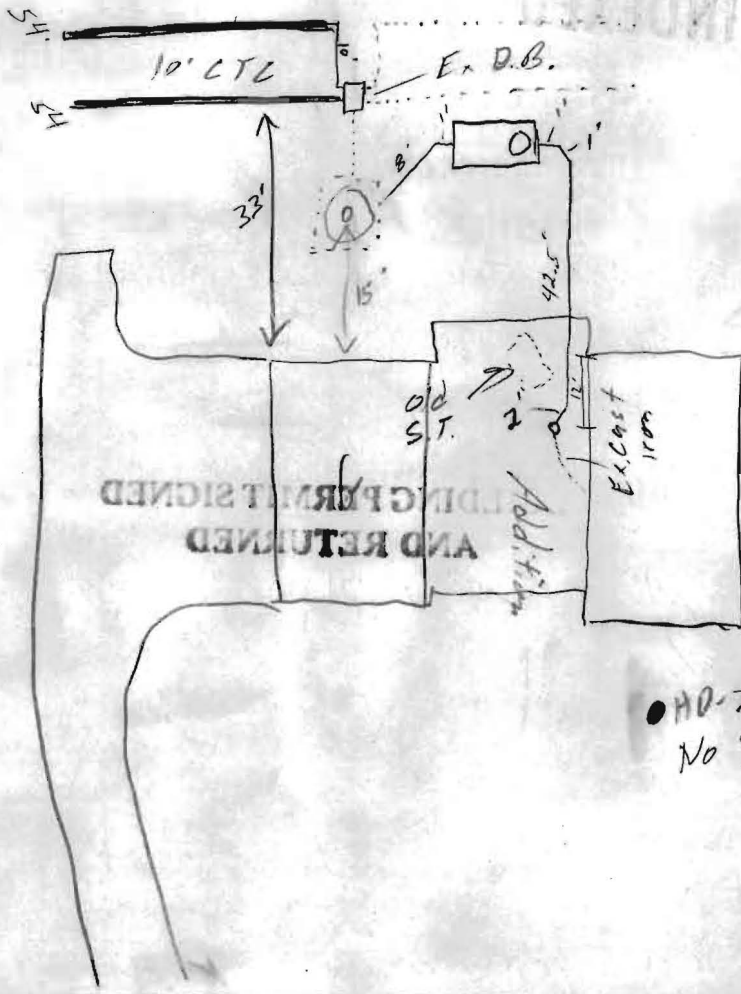

● HD-71-0131
No Tag

Dorsey Mill

ROAD

TRENCH/DRAINFIELD DATA		
WIDTH	INLET	BOTTOM
2'	5.5'	10.5'
NUMBER OF TRENCHES	2	
TOTAL LENGTH	108'	
ABSORPTION AREA	5404	
DISTRIBUTION BOX LEVEL	✓	
DISTRIBUTION BOX BAFFLE	✓	
DISTRIBUTION BOX PORT	✓	

SEPTIC TANK DATA	
SEPTIC TANK 1 LEVEL	✓
CAPACITY	2000 GAL
SEAM LOC	Top
TANK LID DEPTH	5'
BAFFLES	✓
BAFFLE FILTER	—
MANHOLE LOC	Front
6" PORT LOC	—
WATERTIGHT TEST	✓
SEPTIC TANK 2 LEVEL	—
CAPACITY	— GAL
SEAM LOC	—
TANK LID DEPTH	—
BAFFLES	N/A
BAFFLE FILTER	—
MANHOLE LOC	—
6" PORT LOC	—
WATERTIGHT TEST	—

PRE-CONSTRUCTION _____

INSTALLATION 6/16/03 New S.T. set, connected to Ex D.W. (SO)

6/23/03 Contr. say home owner will eventually make this a 6 bedroom house so he wants addition trench put in now (SO)

6/24/03 OK to cover all work (SO)

FINAL INSPECTOR Steve De DATE OF APPROVAL 6/24/03

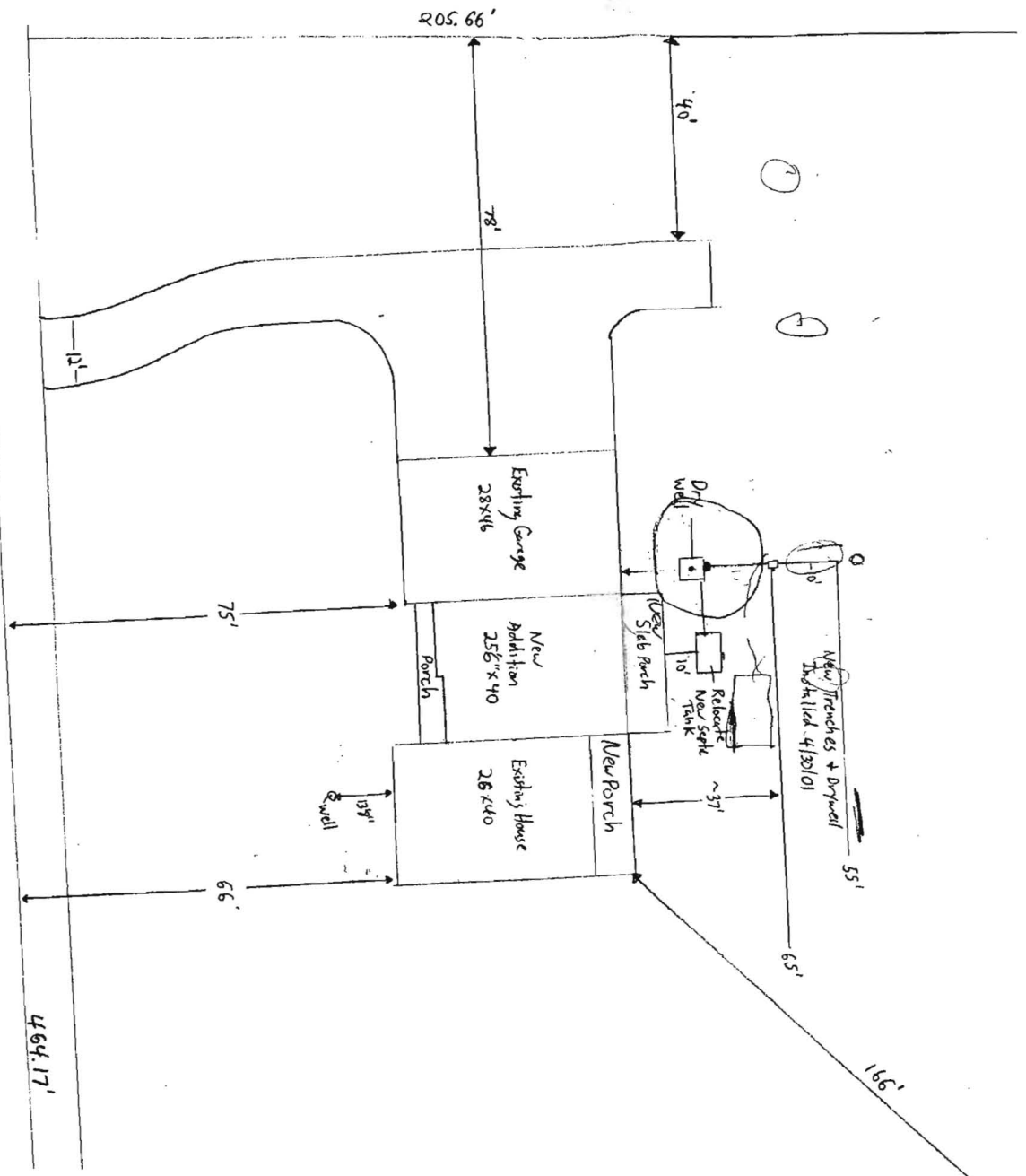

* Note: The Drywell & Trenches
Fyock will be contracted to place

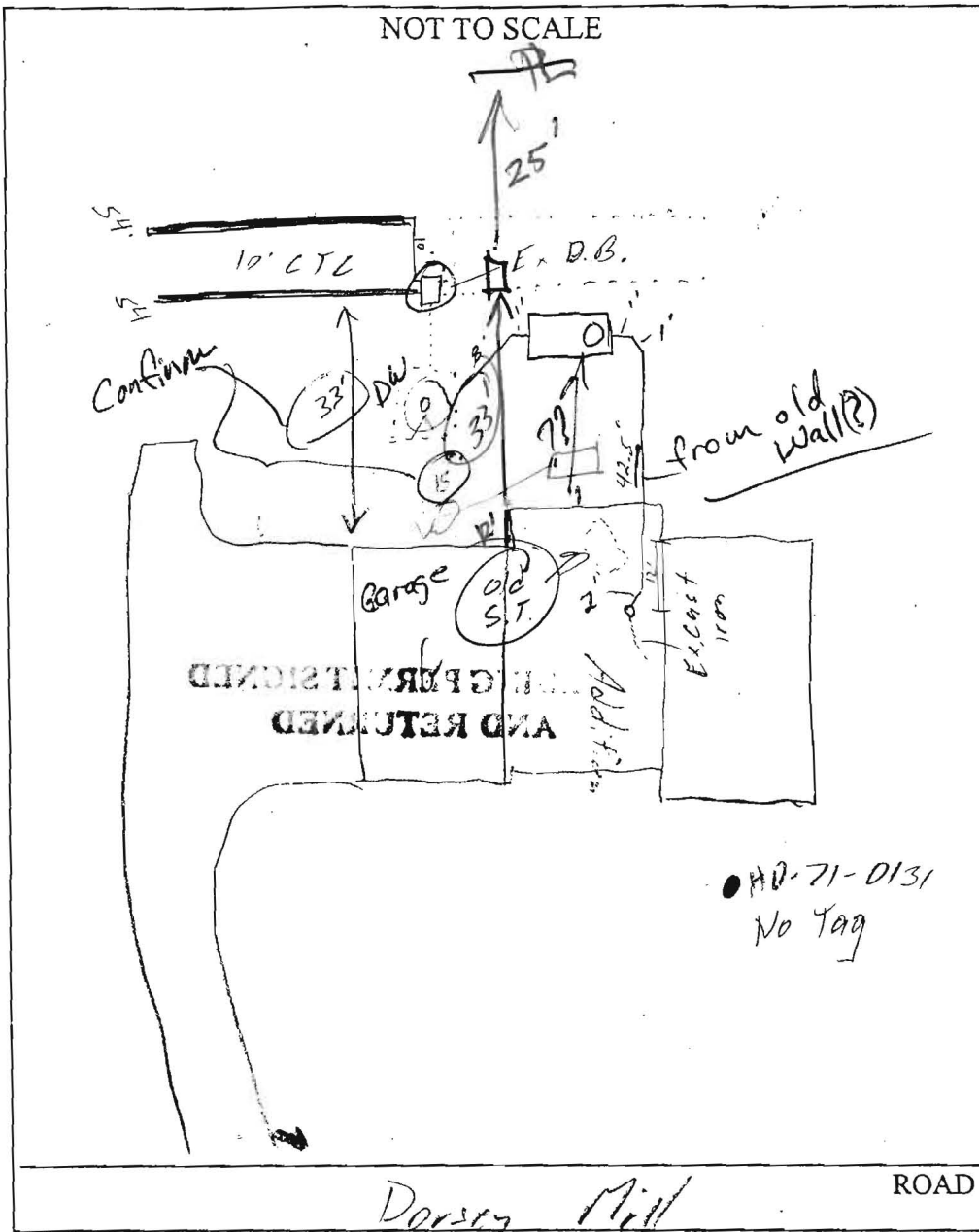

TRENCH/DRAINFIELD	
WIDTH	INLET
2'	5.5'
NUMBER OF TRENCHES	2
TOTAL LENGTH	108'
ABSORPTION AREA	5404
DISTRIBUTION BOX LEVEL	<input checked="" type="checkbox"/>
DISTRIBUTION BOX BAFFLE	<input checked="" type="checkbox"/>
DISTRIBUTION BOX PORT	<input checked="" type="checkbox"/>

SEPTIC TANK DATA	
SEPTIC TANK 1 LEVEL	<input checked="" type="checkbox"/>
CAPACITY	2000 GAL
SEAM LOC	Top
TANK LID DEPTH	5'
BAFFLES	<input checked="" type="checkbox"/>
BAFFLE FILTER	<input type="checkbox"/>
MANHOLE LOC	Front
6" PORT LOC	<input type="checkbox"/>
WATERTIGHT TEST	<input checked="" type="checkbox"/>
SEPTIC TANK 2 LEVEL	<input type="checkbox"/>
CAPACITY	_____ GAL
SEAM LOC	_____
TANK LID DEPTH	_____
BAFFLES	<input checked="" type="checkbox"/>
BAFFLE FILTER	<input type="checkbox"/>
MANHOLE LOC	_____
6" PORT LOC	_____
WATERTIGHT TEST	<input type="checkbox"/>

PRE-CONSTRUCTION _____

INSTALLATION 6/16/03 New S.T. set, connected to Ex D.W. (SC)
 6/23/03 Contr. say home owner will eventually make this a 6 bedroom house so he wants addition trench put in now (SC)
 6/24/03 OK to cover all work (SC)

FINAL INSPECTOR Steve [Signature] DATE OF APPROVAL 6/24/03

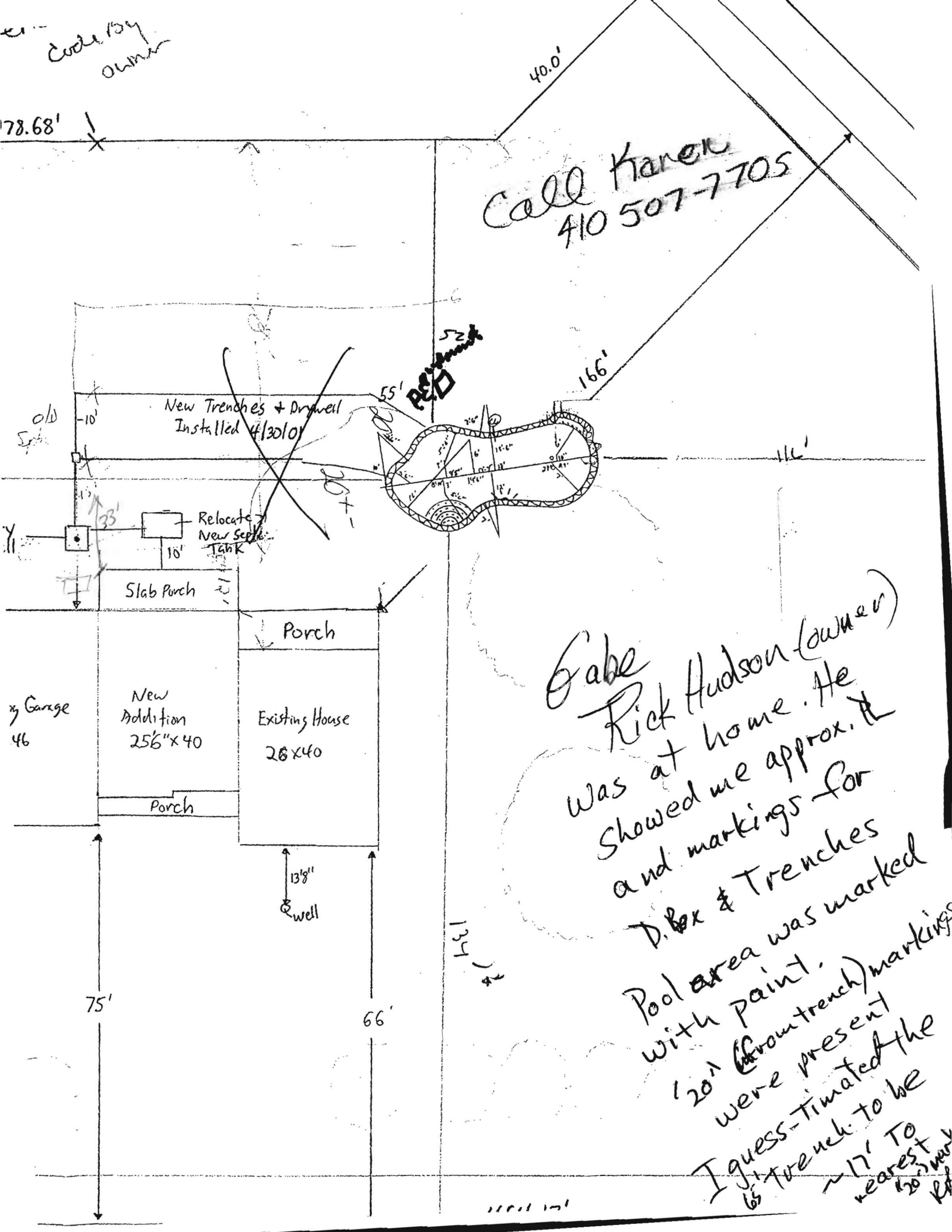

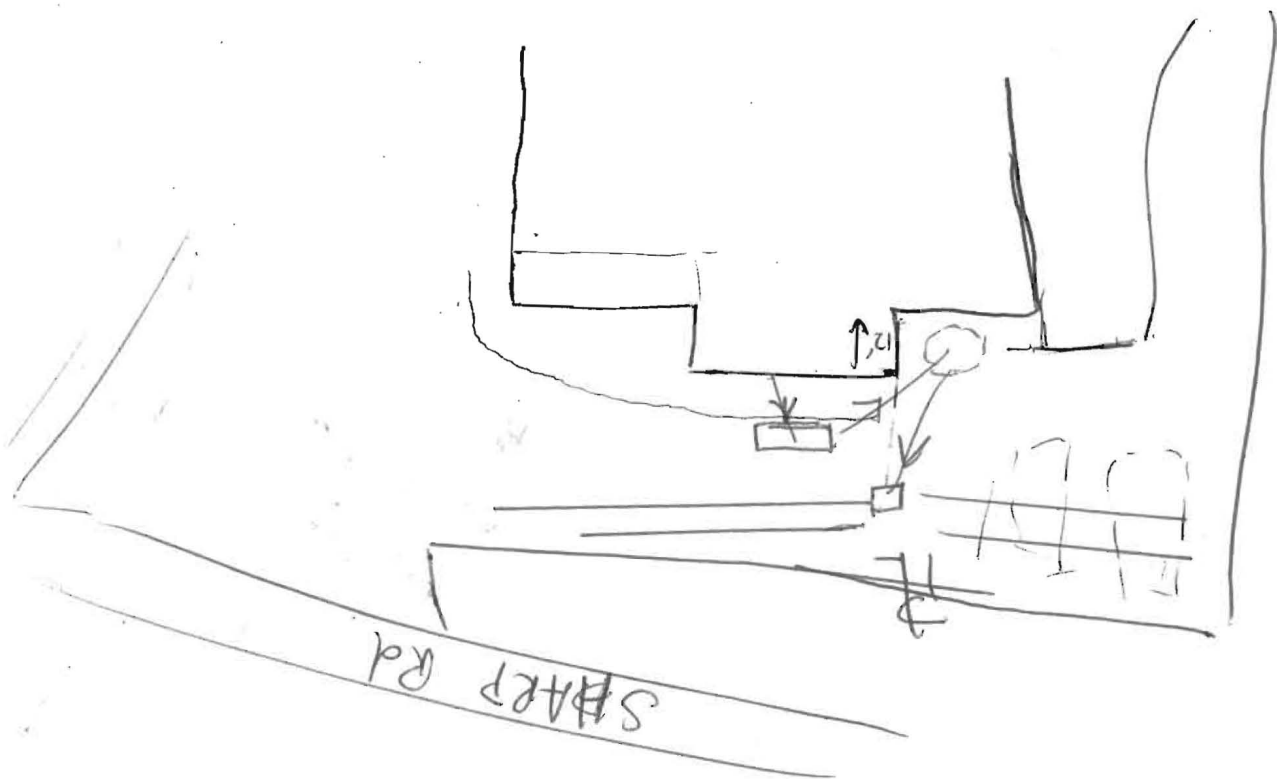

Fence code by owner

Call Karen
410 507-7705

Plot Plan	Scale: 1"=21.33'
14350 Dorsey Mill Rd Glenwood, MD	Date: 3/28/03 By: Richard Hudson

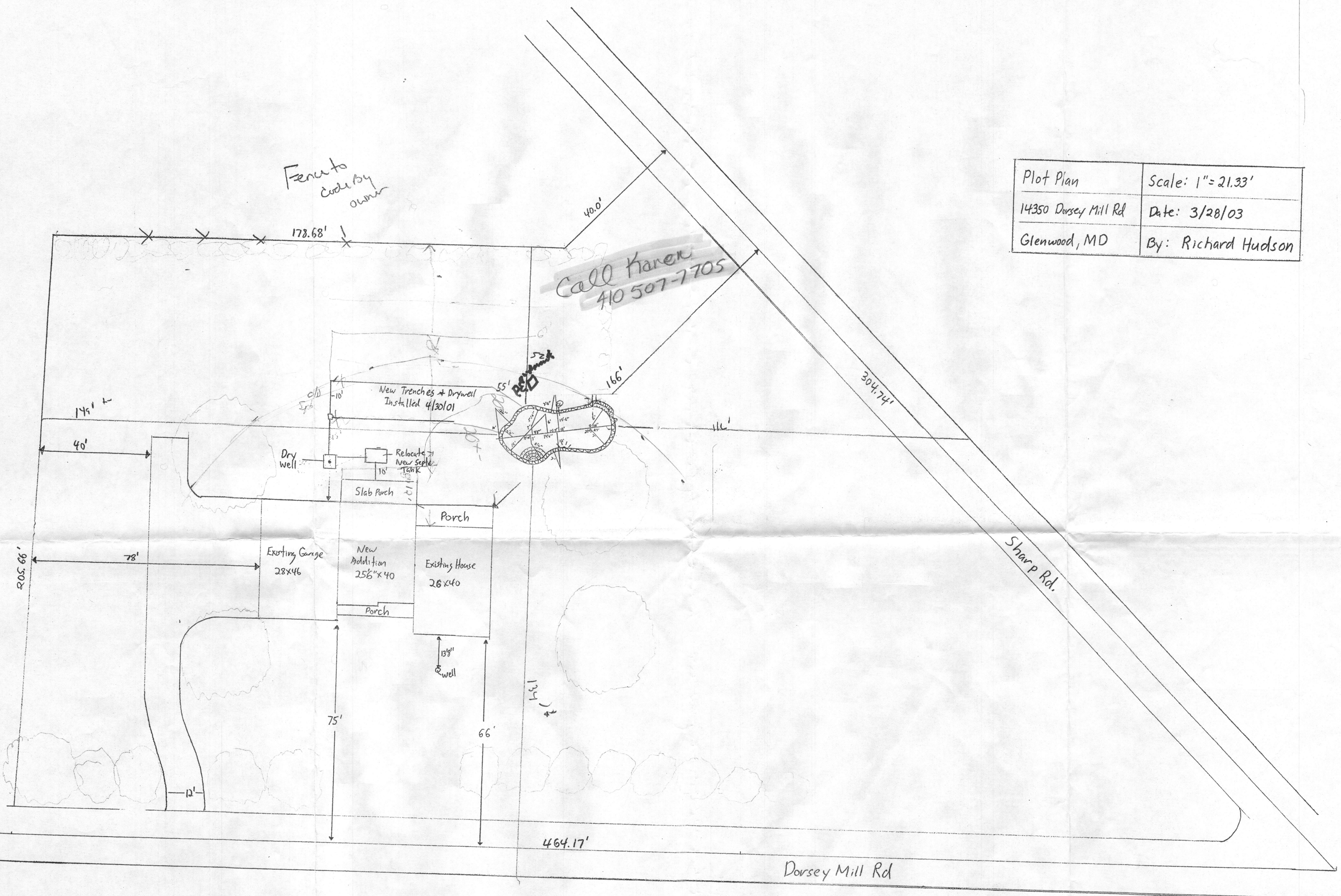

600 141028
JAB 4/28/03

Plot Plan	Scale: 1" = 21.33'
14350 Dorsey Mill Rd	Date: 3/28/03
Glenwood, MD	By: Richard Hudson

4/7/03 OFFICE VISIT RE: 3BR ADD'N TO EX. 3BR HOUSE
 RECOMMEND ① PERC TO ESTABLISH/CONFIRM REPAIR AREA FOR 6BR HOUSE
 ② ADD 108' ± TRENCH, 2000 GAL S.T. CAPACITY
 ③ PUMP + COLLAPSE EX. S.T. 4D/W
 ④ COMPLETE SEPTIC WORK PRIOR TO BP ISSUANCE
 JAB

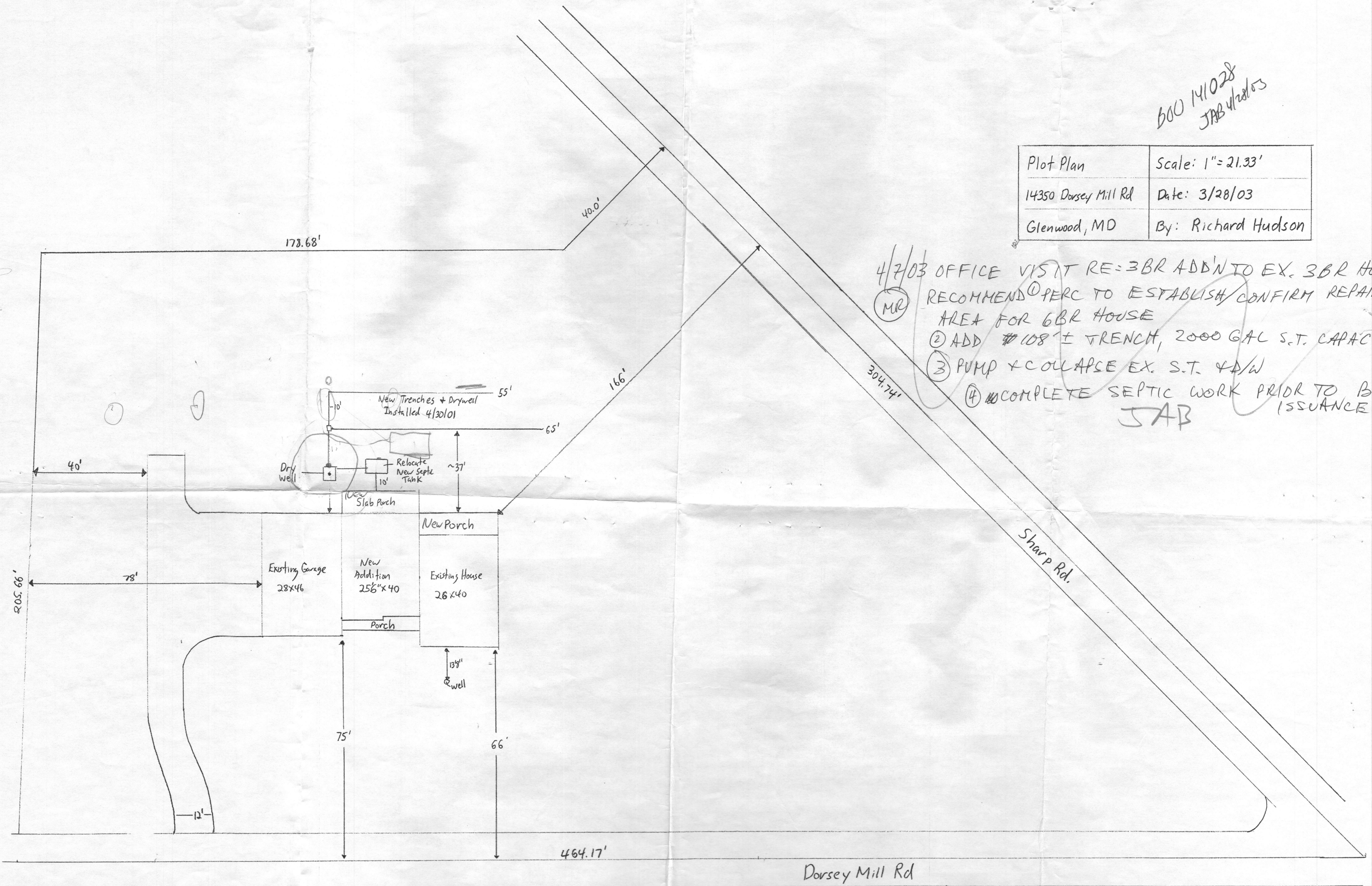

* Note: The ~~Drywell~~ + Trenches were replaced by Fyock Inc. 4/2001.
 Fyock will be contracted to place a new septic tank + fill the old one w/stone. Fyock will obtain this permit.



Plot Plan	3/8/07
14350 Dorsey Mill Rd	
Glenwood, MD	Scale 3/32

Dorsey Mill Rd 464.17' to intersection