

PERMIT

app - 7-15-71
Sum. BS. P

16084

A 15511

SEWAGE DISPOSAL SYSTEM

MARYLAND STATE DEPARTMENT OF HEALTH

HOWARD COUNTY

ELLICOTT CITY

DISTRICT 4

DATE 7/6/71

INDEXED

Jack Fyock

IS PERMITTED TO INSTALL ALTER

ADDRESS Ten Oaks Road, Glenelg, Md.

PHONE 286-2939

A SEWAGE DISPOSAL SYSTEM LOCATED AT

SUBDIVISION

14350 ROAD Dorsey Mill Rd. -

LOT

PROPERTY OWNER Harry Dorsey

corner of ~~Shady Lane~~

Sharp Rd

ADDRESS

Vincent Wolcott (new owner)

SPECIFICATIONS - 3 bedrooms

DRAIN FIELD _____ DEPTH _____ FEET, BOTTOM AREA _____ SQ. FT.

SEEPAGE PITS _____ ABSORBENT SIDE-WALL AREA _____ SQ. FT.

SEPTIC TANK CAPACITY 1,000 GALLONS

FOR GARBAGE GRINDER, INCREASE DISPOSAL AREA 22% & TANK CAPACITY 50%.

OTHER Dry well to be 300 sq. ft. of absorbent sidewall area below the inlet pipe.

Inlet pipe to begin 4 1/2 ft. below original grade. Maximum depth of dry well to be 12 1/2 ft.

below original grade. Locate system 95 ft. from left side line and 50 ft. from rear lot

line as lot is seen standing on Dorsey Mill Rd., facing lot.

NOTE: ALL PIPE FROM HOUSE TO SEPTIC TANK MUST BE CAST IRON.

PERMIT VOID AFTER THREE YEARS.

PLANS APPROVED BY James T. Wright

DATE 9/17/70

FILL SEPTIC TANK AND DISTRIBUTION BOX WITH WATER BEFORE CALLING FOR AN INSPECTION. COVER NO WORK UNTIL INSPECTED AND APPROVED.

NEITHER THE HOWARD COUNTY COMMISSIONERS NOR THE HEALTH DEPARTMENT IS RESPONSIBLE FOR THE SUCCESSFUL OPERATION OF ANY SYSTEM.

A 15511

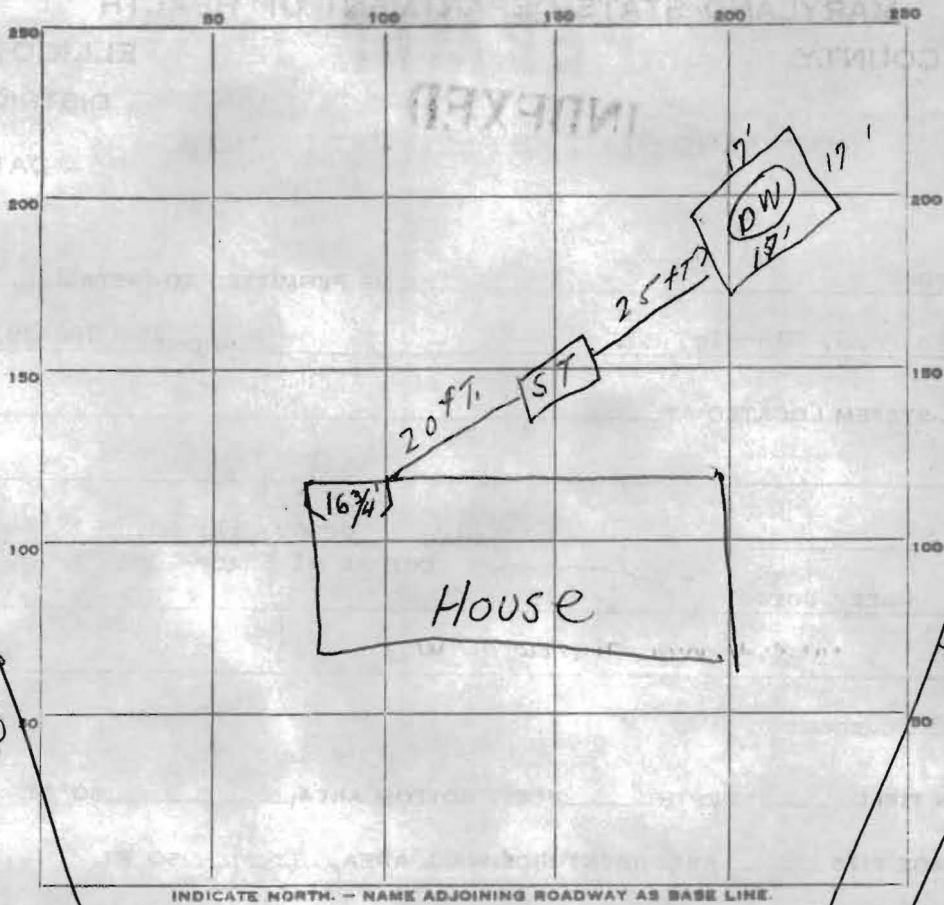

INDICATE NORTH. - NAME ADJOINING ROADWAY AS BASE LINE.

PERMIT CARD OK

SEPTIC TANK, LEVEL OK

CLEANOUTS OK

DISTRIBUTION BOX, LEVEL _____

TILE FIELD, DEPTH _____ FT. TRENCH WIDTH _____ FT.

GRAVEL DEPTH _____ IN. TOTAL LENGTH _____ FT.

NUMBER OF TRENCHES _____ TOTAL BOTTOM AREA _____

SEEPAGE PITS, ~~IN~~ PERIMETER 68 FT. DEPTH BELOW INLET 5 FT.

ABSORBENT AREA 340 SQ. FT.

REMARKS _____

DATE SYSTEM APPROVED 7-15-71 INSPECTOR DW. Money

I certify these measurements and elevation differences are actual and correct for this property.

Signed: _____

Scale 1" = 50'

*Approved
12/19/70
[Signature]*

*Approved For Private Water And Sewer Systems

Approved: Howard County Health Dept.*

County Health Officer _____ Date _____

Approved: Howard County Planning Commission

Chairman _____ Date _____

Director _____ Date _____

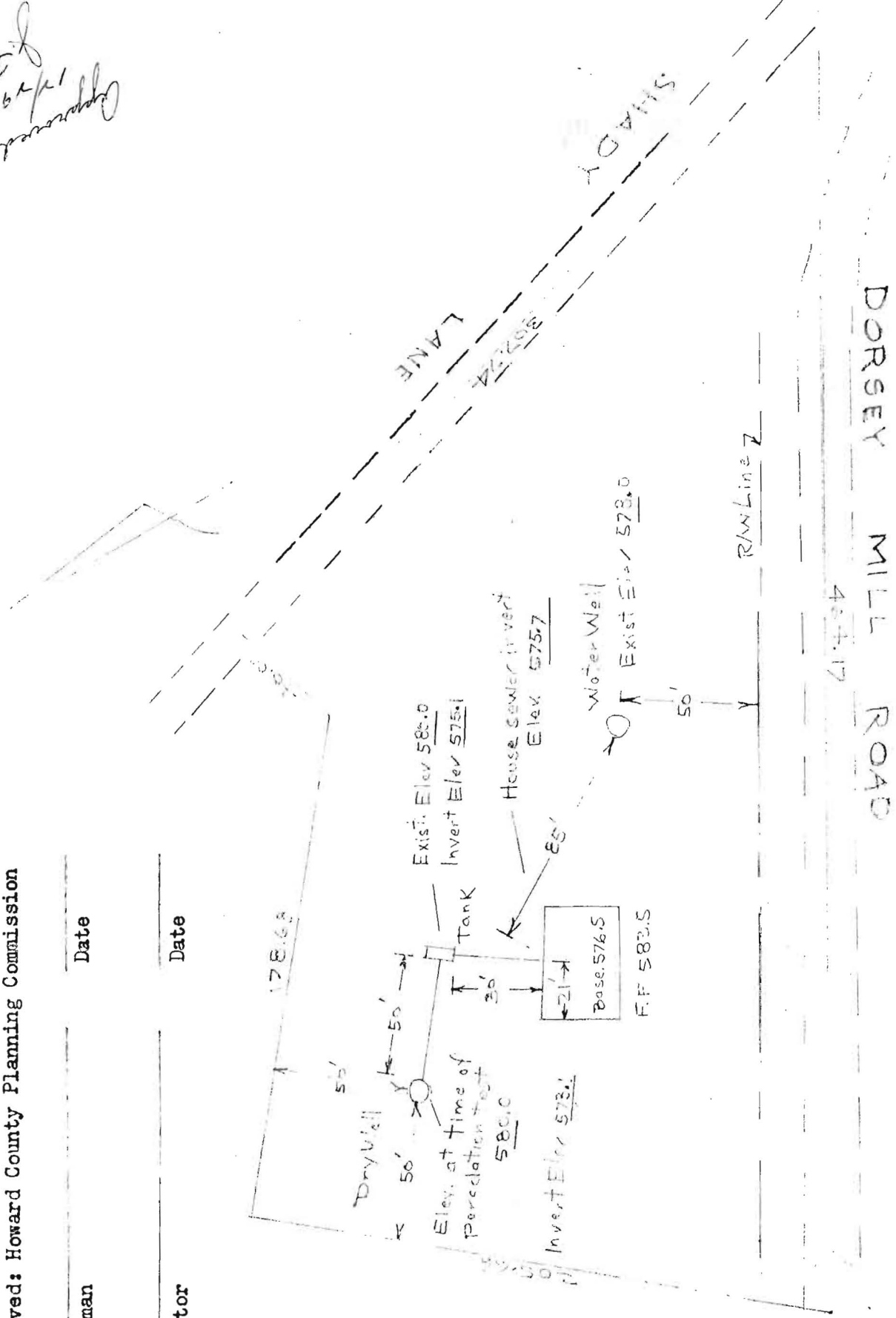

End 2nd Line
W.H.H 442/315

point of beginning

N38°57'00"E

205.66'

Section 7
PROPERTY OF
ROBERT H. DILLÉ
10/100

176.68'

S51°03'00"E

AREA: 1.48 AC±

N71°12'00"E

40.00'

2nd Line M.W.B. 240/326

LANE

NOTE: THE LOTS SHOWN HEREON
COMPLY WITH MINIMUM OWNERSHIP
WIDTH AND LOT AREA AS REQUIRED
BY THE MARYLAND STATE DEPARTMENT
OF HEALTH REGULATIONS.

APPROVED: FOR PRIVATE WATER & PRIVATE SEWERAGE
SYSTEMS. HOWARD COUNTY HEALTH DEPT.

[Signature]
COUNTY HEALTH OFFICER

SEP 30 1970
DATE

S18°45'00"E
&
SHADY

4. DORSEY MILL ROAD

N 60°35'00" W

464.17'

FUT AND JESCHKE
SURVEYORS AND LAND SURVEYORS

MARYLAND 21043

PARCEL TO BE CONVEYED BY
ROBERT H. DILLÉ WIFE
5TH ELECTION DISTRICT
HOWARD COUNTY, MARYLAND
SEPTEMBER 3, 1970
SCALE 1"=50'

End 2nd Line
W.H.H 442/315

point of beginning

N38°57'00"E

205.66'

SECTION 7
PROPERTY OF
ROBERT H. DILL
10/100

176.68'

S51°03'00"E

AREA = 1.48 AC±

N71°12'00"E
40.00'

2nd Line MWB 240/326

LANE

MILL ROAD

DORSEY
N 60°35'00"W

S18°46'00"E
SHADY

Preliminary

PARCEL TO BE CONVEYED BY
ROBERT H. DILL, WIFE
5TH ELECTION DISTRICT
HOWARD COUNTY, MARYLAND
SEPTEMBER 3, 1970
SCALE 1" = 50'

PURDUM AND JESCHKE
ENGINEERS AND LAND SURVEYORS
24 PARK AVE.
ELLCOTT CITY, MARYLAND 21043