

PERMIT

SEWAGE DISPOSAL SYSTEM

DEPARTMENT OF HEALTH AND MENTAL HYGIENE

P 46277
15511
A REPAIR

HOWARD COUNTY HEALTH DEPARTMENT
BUREAU OF ENVIRONMENTAL HEALTH
461-9933

*PERMIT REQUEST 1992
IN SUPPORT OF
BUILDING PERMIT 845451
NO WORK PERFORMED
AS OF 10/2000*

DISTRICT _____

DATE _____

DATE SYSTEM APPROVED _____

INSPECTOR _____

IS PERMITTED TO INSTALL _____ ALTER _____

ADDRESS _____ PHONE _____

SUBDIVISION _____ LOT _____ ROAD 14350 Dorsey Mill Road

PROPERTY OWNER Mr. and Mrs. Vincent Wolcott

ADDRESS _____

SEPTIC TANK CAPACITY _____ GALLONS

NUMBER OF BEDROOMS _____

_____ SQUARE FEET PER BEDROOM

LINEAR FEET OF TRENCH REQUIRED _____

REPAIR - Purpose in support of pending building permit addition - Garage (relocation of septic tank).

PLANS APPROVED BY _____ DATE _____

COVER NO WORK UNTIL INSPECTED AND APPROVED

NEITHER THE HOWARD COUNTY COUNCIL NOR THE HEALTH DEPARTMENT IS RESPONSIBLE FOR THE SUCCESSFUL OPERATION OF ANY SYSTEM

NOTE: CLEANOUT REQUIRED EVERY 70 FEET OF SEWER LINE AND/OR AT 90° SWEEPS IN LINES FROM HOUSE TO DRAIN FIELDS, 90° ELBOWS NOT ACCEPTABLE.

NOTE: ALL PARTS OF SEPTIC SYSTEMS (I.E. TANK, DISTRIBUTION BOX TRENCHES) TO BE 100 FEET FROM WELL (UNLESS OTHERWISE SPECIFICALLY AUTHORIZED)

NOTE: IF DEEP TRENCH(ES) ARE USED CALL FOR INSPECTION BEFORE AND AFTER PLACING GRAVEL IN TRENCH(ES)

NOTE: NO DRY WELL SHALL EXCEED 15 FOOT IN DIAMETER NO ABSORPTION TRENCH TO EXCEED 100 FEET IN LENGTH

NOTE: ALL PIPE FROM HOUSE TO SEPTIC TANK MUST BE CAST IRON OR SCHEDULE 35/40 PVC OR ABS

PERMIT VOID AFTER TWO YEARS

NOTE: INSTALL STAND PIPE ON SEPTIC TANK AND DRY WELL STAND PIPES MUST BE 6 INCHES IN DIAMETER CAST IRON. CONCRETE OR TERRA COTTA OR PVA OR ABS ACCEPTED. IF TOP OF SEPTIC TANK IS DEEPER THAN 3 FEET. MANHOLE TO GRADE REQUIRED.

NOTE: DISTRIBUTION BOXES MUST HAVE BAFFLES

***INSTALLER IS RESPONSIBLE FOR OBTAINING FINAL APPROVAL ON THIS PERMIT**

P 46277

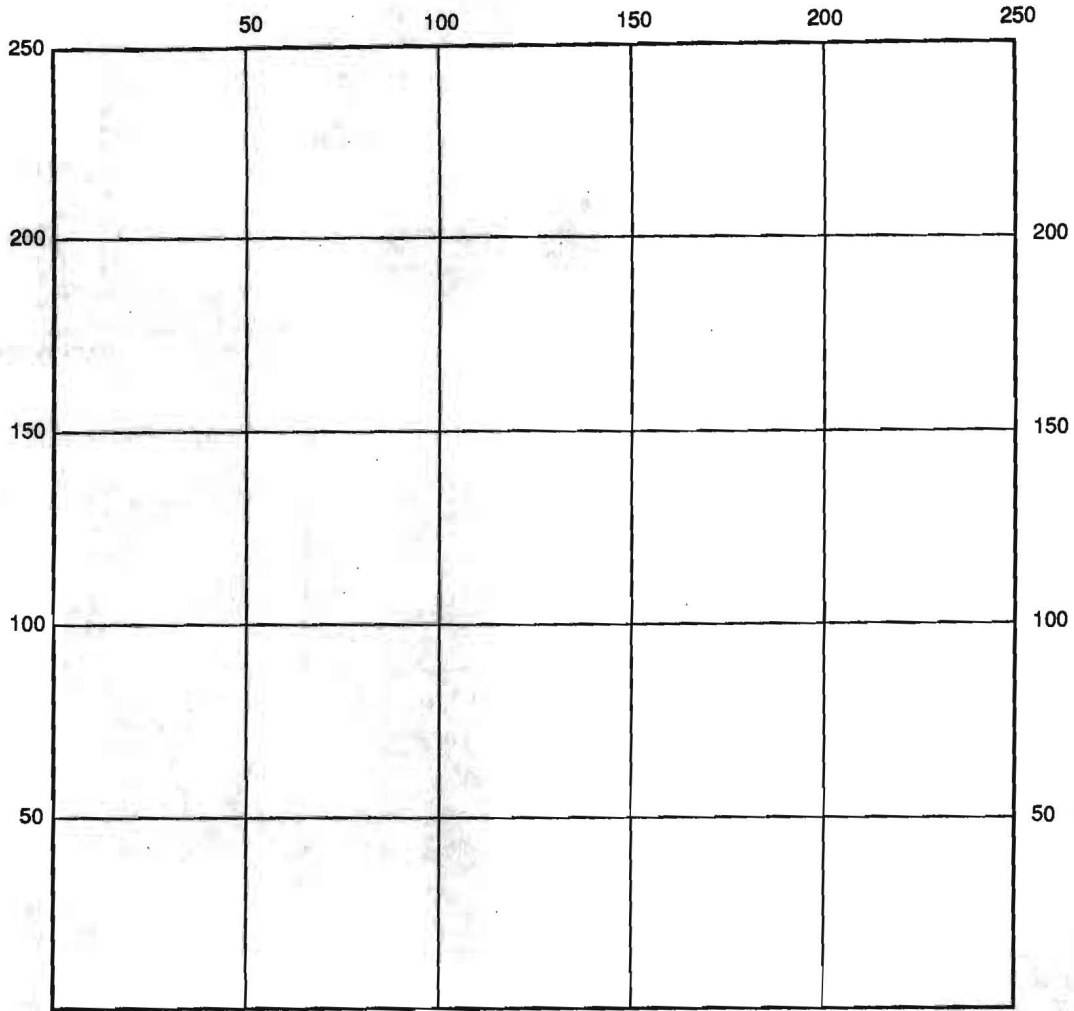

INDICATE NORTH - NAME ADJOINING ROADWAY AS BASE LINE

SEPTIC TANK LEVEL _____ CLEANOUTS _____

DISTRIBUTION BOX LEVEL _____

DRAIN FIELD/TITLE DEPTH _____ FT. TRENCH WIDTH _____ FT. INLET DEPTH _____ FT.

EFFECTIVE GRAVEL DEPTH _____ FT. TOTAL LENGTH _____ FT.

NUMBER OF TRENCHES _____ ONE SIDEWALL/BOTTOM AREA _____ SQ. FT.

DRYWALL INSIDE DIAMETER _____ FT. EFFECTIVE DEPTH BELOW INLET _____ FT.

ABSORBENT AREA _____ SQ. FT.

REMARKS: _____

DATE SYSTEM APPROVED _____ INSPECTOR _____



HOWARD COUNTY HEALTH DEPARTMENT

Joyce M. Boyd, M.D., County Health Officer
August 22, 1990

Reply to:

Mr. and Mrs. Vincent Wolcott
14350 Dorsey Mill Road
Glenwood, Maryland 21738

Re: Septic Repair
14350 Dorsey Mill Road
Glenwood, Maryland 21738

Dear Mr. and Mrs. Wolcott:

Your letter requesting a repair to the septic system for the above mentioned property has been received. You indicated that you wish to relocate the septic tank to accommodate a planned garage addition that might also involve an additional bedroom.

In order to accomplish this objective, this office needs to be satisfied that not only is your existing system of adequate size, but that sufficient area exists for future repair of the system. As the available percolation test records are insufficient for this purpose, additional testing is required.

A repair percolation test can be scheduled to determine what repair area is available. At the time of the test the proposed building corners and proposed location of the new septic tank should be clearly marked. Once the repair sewage disposal area has been defined, review of the proposed addition and septic tank location can be completed.

Your \$10.00 fee can be used for the repair percolation testing and would include a new tank/trench installation inspection.

Please contact this office at 461-9933, Monday through Friday, between the hours of 8:30 a.m. and 4:30 p.m. to arrange for a test date.

Thank you.

Very truly yours,

Jane E. Nadeau
Jane E. Nadeau, Sanitarian

JEN:cm

Vincent L. Wolcott
14350 Dorsey Mill Rd.
Glenwood Md. 21738
Howard County
(301)489-7639

Received
8-14-90

Howard County Health Department
Borough of Environmental Health
3525 H Ellicott Mills Drive
Ellicott City Md. 21043

Tax Map 21
Grid 17
Parcel 44

Atten. Craig Williams.
Water & Sewer

Subject: Repair & Replacement of Septic Tank

Dear Sir,

Enclosed is a site plot survey of my current resident. My family and I are planning to upgrade our existing septic tank, (1000 Gal), to a new location in our yard, and at the same time increase its size to 1250 Gal. This is in anticipating our future "new" structure of a porch and 2 car garage. Our current house has 3 bed rooms, and 1 1/2 baths. If for any reason we would like to add a 4th bed room, we would like to have a system ready to handle it.

Our contractor is "Fogle's Refuse & Septic", Dale is our contact at (301)795-5670.

Please review our plans for a county repair permit, and mail it to our address. Thank You.

Vincent L. Wolcott



Chester soils.
Preview ok.
200 ft buffer to streams

Wolcott, Dawn
Wolcott 442 1673

ref 14350 Dorsey Mill Rd
Glenwood Sharp

Letter Dated Aug 22

Jane N



Above person has some questions
about the above property

8/24/90 4:24 PM

B. Hodges

Addition to house w/ 1 bedroom.
13 ft to septic tank off house. Want to
move tank. Need perc's to provide new
repair area. Septic area unrecorded.

8-27-90

Returned phone call to
Mrs. Wolcott. Inspect lot
carefully at time of perc tests.
May have 2 hand dug wells
which need proper abandonment.
Wolcott will call to schedule perc
date for early Sept. JENadeau

8-27-90

Very limited site for septic repair area. Slopes fall toward drywell from rear & left lot lines. Area to left of addition is flatter but may have a lot of deep roots from trees shown on drawing. No cleanout on septic tank. Owner thinks it is buried deep or possibly underneath concrete patio. DEN.

SHARP Rd.

- 1 Tap Into Existing Drain Pipe of Current Septic Tank, Utilizing 45 and/or 30 Angle Pipe.
- 2 Install New Septic Tank Where Indicated.
- 3 Terminate New Pipe into New Septic Tank.
- 4 Attach New Septic Tank with Existing Dry Well.

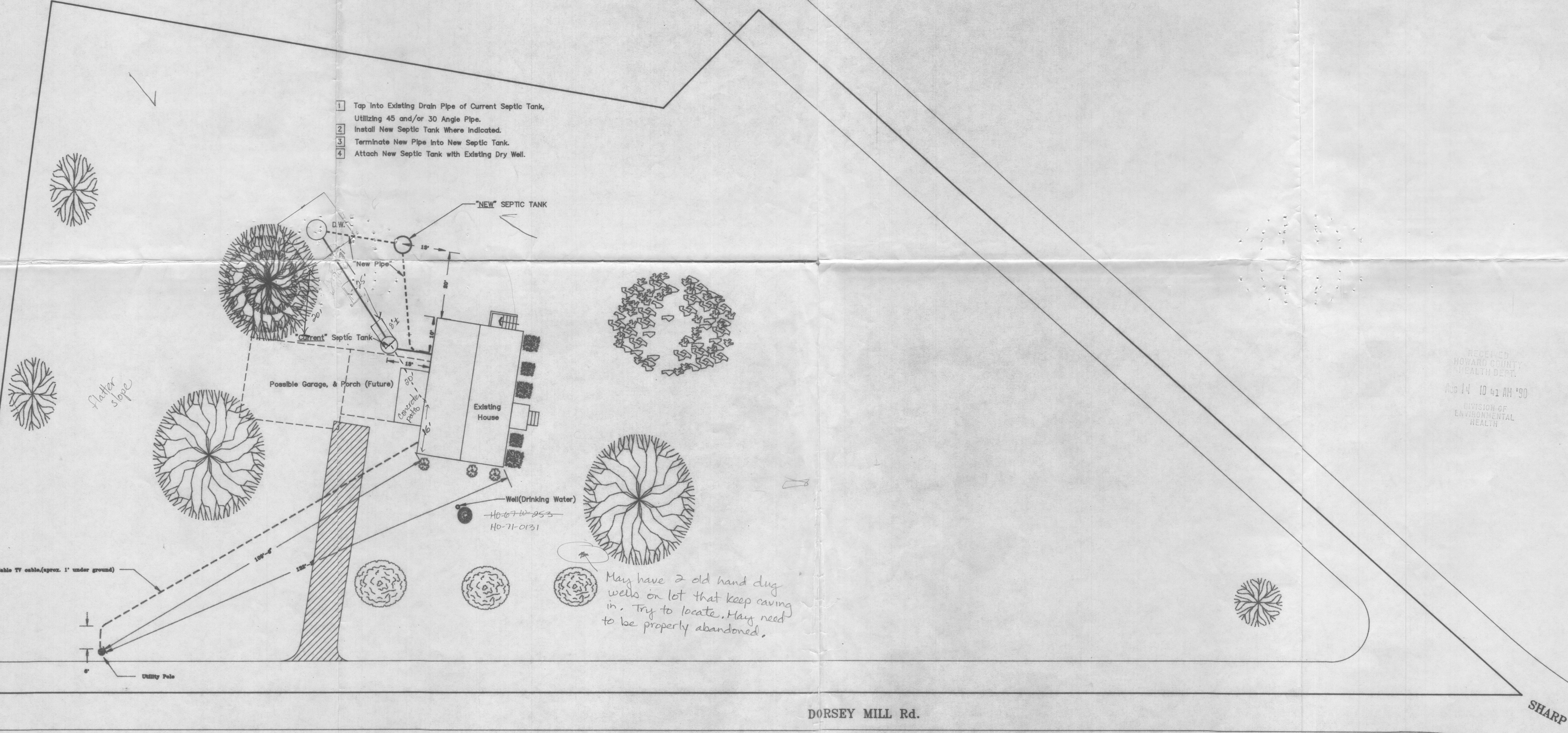

RECEIVED
HOWARD COUNTY
HEALTH DEPT.
AUG 14 10 41 AM '90
DIVISION OF
ENVIRONMENTAL
HEALTH

May have 2 old hand dug wells on lot that keep caving in. Try to locate. May need to be properly abandoned.

1/16" = 1'

1" = 16'

5" = 80'

SCHE

B & M

Revision Description

Revision Number

Drawing Description

A 15511

WOLCOTT

SHARP Rd.

DORSEY MILL Rd.