

4/27/01 10 AM
Repair
4/30/01
ASAP

PERMIT

SEWAGE DISPOSAL SYSTEM
HOWARD COUNTY HEALTH DEPARTMENT
BUREAU OF ENVIRONMENTAL HEALTH
410-313-2640

P 515220

A REPAIR

ISSUE DATE 4/27/01

APPROVAL DATE 4/30/01

INDEXED

Jack Fyock Septic Service IS PERMITTED TO INSTALL ALTER

ADDRESS P.O. Box 89, Glenelg, MD 21737 PHONE 410-988-9270

SUBDIVISION _____ LOT NUMBER _____ ADDRESS 14350 Dorsey Mill Road

PROPERTY OWNER _____ PROPERTY OWNER'S ADDRESS _____

SEPTIC TANK CAPACITY ex 1000 GALLONS

PUMP CHAMBER CAPACITY NA GALLONS

NUMBER OF BEDROOMS 3

SQUARE FEET PER BEDROOM 180

LINEAR FEET OF TRENCH REQUIRED 108

TRENCHES: Trenches to be 2' feet wide. Inlet 5.5' feet below original grade. Bottom maximum depth

LOCATION: 10.5' feet below original grade. 5' feet of stone below distribution box.

REPAIR - PURPOSE - Existing septic system has failed.

Call for inspection when ground is opened so sanitarian can recommend repair. 4/25/01

PLANS APPROVED Brian Baker (SRK) DATE 4/27/01

PERMIT VOID AFTER 2 YEARS

NOTE: CONTRACTOR RESPONSIBLE FOR SCHEDULING A PRE-CONSTRUCTION INSPECTION FOR ALL INSTALLATIONS

NOTE: TOP OF SEPTIC TANKS ARE TO BE NO DEEPER THAN 3.0 FEET BELOW FINISH GRADE

NOTE: WATERTIGHT SEPTIC TANKS REQUIRED

NOTE: CLEANOUT REQUIRED EVERY 70 FEET OF SEWER LINE AND/OR AT 90° SWEEPS IN LINES FROM HOUSE TO DRAIN FIELDS, 90° ELBOWS ARE NOT ACCEPTABLE

NOTE: ALL PARTS OF SEPTIC SYSTEMS (I.E. TANK, DISTRIBUTION BOX, DRAINFIELDS) TO BE 100 FEET FROM ANY WATER WELL UNLESS OTHERWISE SPECIFICALLY AUTHORIZED

NOTE: NO ABSORPTION TRENCH TO EXCEED 100 FEET IN LENGTH UNLESS SPECIFICALLY AUTHORIZED

NOTE: ALL PIPE FROM HOUSE TO SEPTIC TANK MUST BE CAST IRON OR SCHEDULE 35/40 PVC OR ABS

NOTE: MANHOLE RISERS REQUIRED ON ALL SEPTIC TANKS AND PUMP CHAMBERS

NOTE: DISTRIBUTION BOXES MUST HAVE BAFFLES

NOTE: IF PUMPED SEPTIC SYSTEM REQUIRED, (1) SEPTIC PUMP DETAIL TO BE PROVIDED BY INSTALLER PRIOR TO ISSUANCE OF SEPTIC PERMIT (2) PUMP PERFORMANCE TEST IS NECESSARY PRIOR TO HEALTH DEPARTMENT APPROVAL OF SEPTIC PERMIT

NEITHER THE HOWARD COUNTY COUNCIL NOR THE HEALTH DEPARTMENT IS RESPONSIBLE FOR THE SUCCESSFUL OPERATION OF ANY SYSTEM

PERMITTEE RESPONSIBLE FOR OBTAINING FINAL APPROVAL ON THIS PERMIT

CALL 410-313-2640 FOR INSPECTION OF SEPTIC SYSTEM

515220

(A)
 45' Light Red Br
 Sa Cl Loam
 Light or Br
 Red Br Sa
 Loam
 ~ 15% Rock

NOT TO SCALE

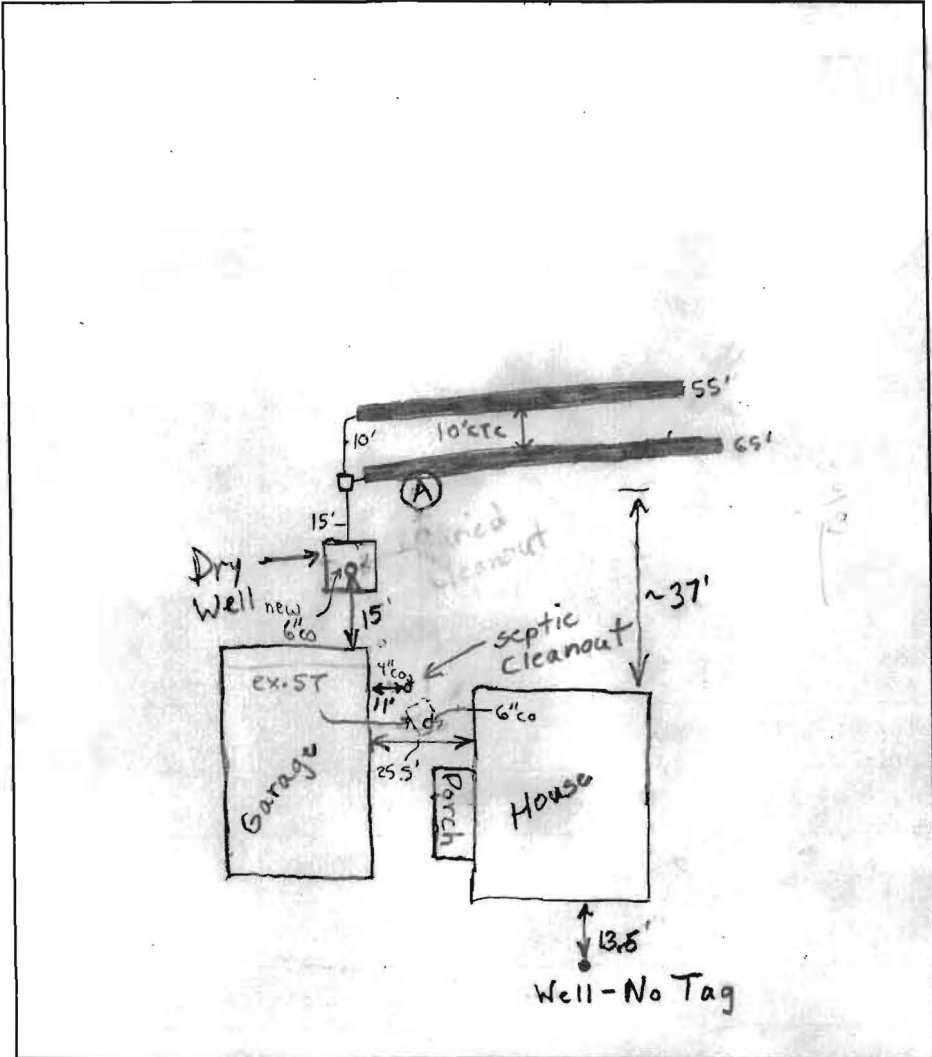

TRENCH DATA

TRENCH WIDTH 2'

TRENCH INLET DEPTH 5'5"

TRENCH BOTTOM DEPTH 10'5"

DEPTH OF STONE 5'

NUMBER OF TRENCHES 2

TOTAL TRENCH LENGTH 120'

ABSORBENT AREA 600 ft²

DISTRIBUTION BOX LEVEL

BAFFLE IN DISTRIBUTION BOX

SEPTIC TANK DATA

SEPTIC TANK existing 1,000 GALLONS

MANHOLE RISER No

6 INCH INSPECTION PORT ex. 6" on front

PUMP CHAMBER DATA N/A

~~PUMP CHAMBER GALLONS _____~~

~~MANHOLE RISER _____~~

~~ALARM _____~~

~~PUMP PERFORMANCE TEST _____~~

Dorsey Mill Road
 PRE-CONSTRUCTION INSPECTION: 4/27/01 From 55' branched. Inlet 5.5', bottom 10.5'

To set distribution box from drywell (BB)

INSPECTION COMMENTS: 4/30/01-INSTALLER PLACED NEW PVC BAFFLE IN DRYWELL,
OK TO COVER ALL WORK - (SRK)

INSPECTOR Steven R. Krieg DATE SYSTEM APPROVED 4/30/01

(A)
 Light Red Br
 Sa Cl Loam
 45'
 Light or Br
 Red Br Sa
 Loam
 ~15% to Rock

NOT TO SCALE

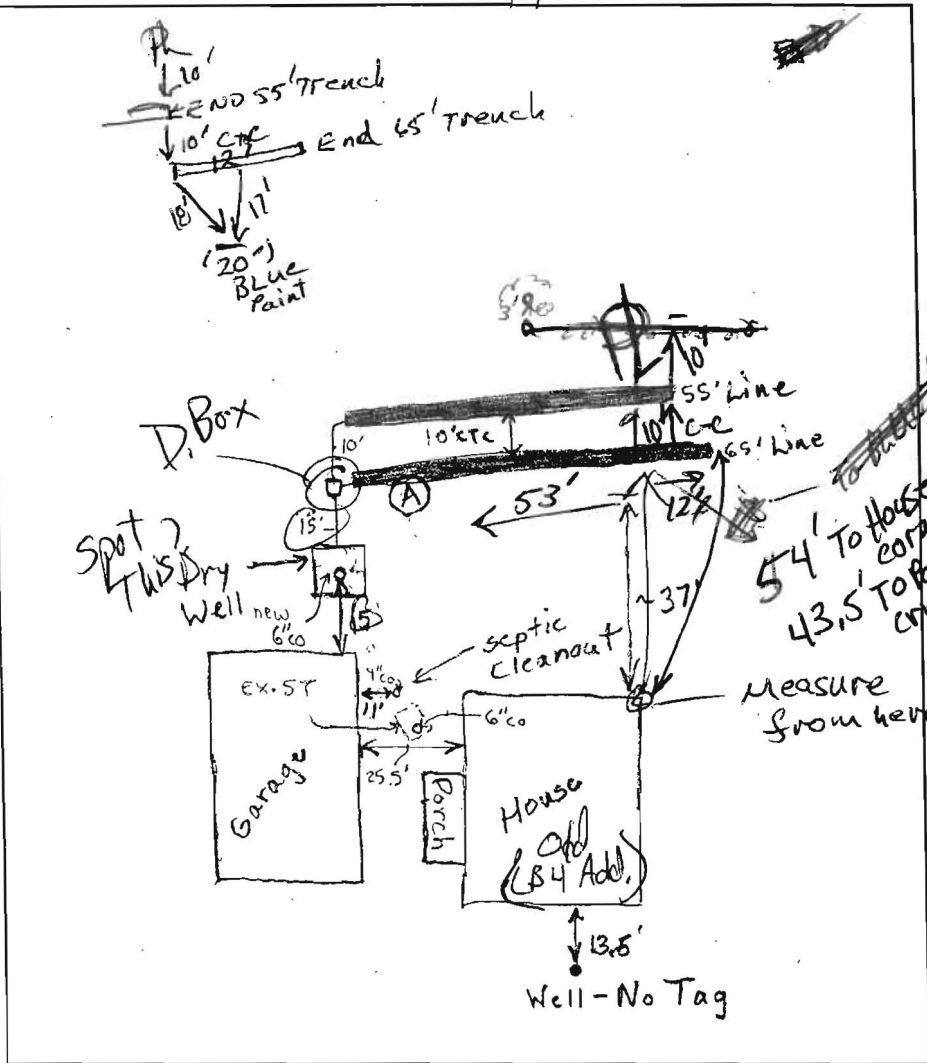

TRENCH DATA	
TRENCH WIDTH	2'
TRENCH INLET DEPTH	5'5"
TRENCH BOTTOM DEPTH	10'5"
DEPTH OF STONE	5'
NUMBER OF TRENCHES	2
TOTAL TRENCH LENGTH	120'
ABSORBENT AREA	600 ft ²
DISTRIBUTION BOX LEVEL	<input checked="" type="checkbox"/>
BAFFLE IN DISTRIBUTION BOX	<input checked="" type="checkbox"/>

SEPTIC TANK DATA	
SEPTIC TANK	existing 1,000 GALLONS
MANHOLE RISER	No
6 INCH INSPECTION PORT	ex. 6" on front
PUMP CHAMBER DATA	
PUMP CHAMBER GALLONS	N/A
MANHOLE RISER	
ALARM	
PUMP PERFORMANCE TEST	

Dorsey Mill Road
 PRE-CONSTRUCTION INSPECTION: 4/27/01 Two 55' trenches. Inlet 5.5', bottom 10.5'

To set distribution box from drywell (BB)

INSPECTION COMMENTS: 4/30/01-INSTALLER PLACED NEW PVC BAFFLE IN DRYWELL,
 OK TO COVER ALL WORK - (SRK)

INSPECTOR Steven R. Krieg DATE SYSTEM APPROVED 4/30/01

Howard County Health Department

To: File:

As of 6/19/97 Garage
addition not yet complete -
Kim. Meiste performed a site
inspection and reported the
interior not complete, nor the
exterior.

From: ALM

Date: 6/19/97

HD-170

SITE INSPECTION SHEET

OWNER: _____ PHONE #: _____

ADDRESS: 14350 Dorsey Mill Rd CONTRACTOR: _____

WELL TAG #: _____

SUBDIVISION: _____ LOT: _____ COUNTY #: _____

PROPOSAL: verify distance from well to propane tank

LOCATION DIAGRAM

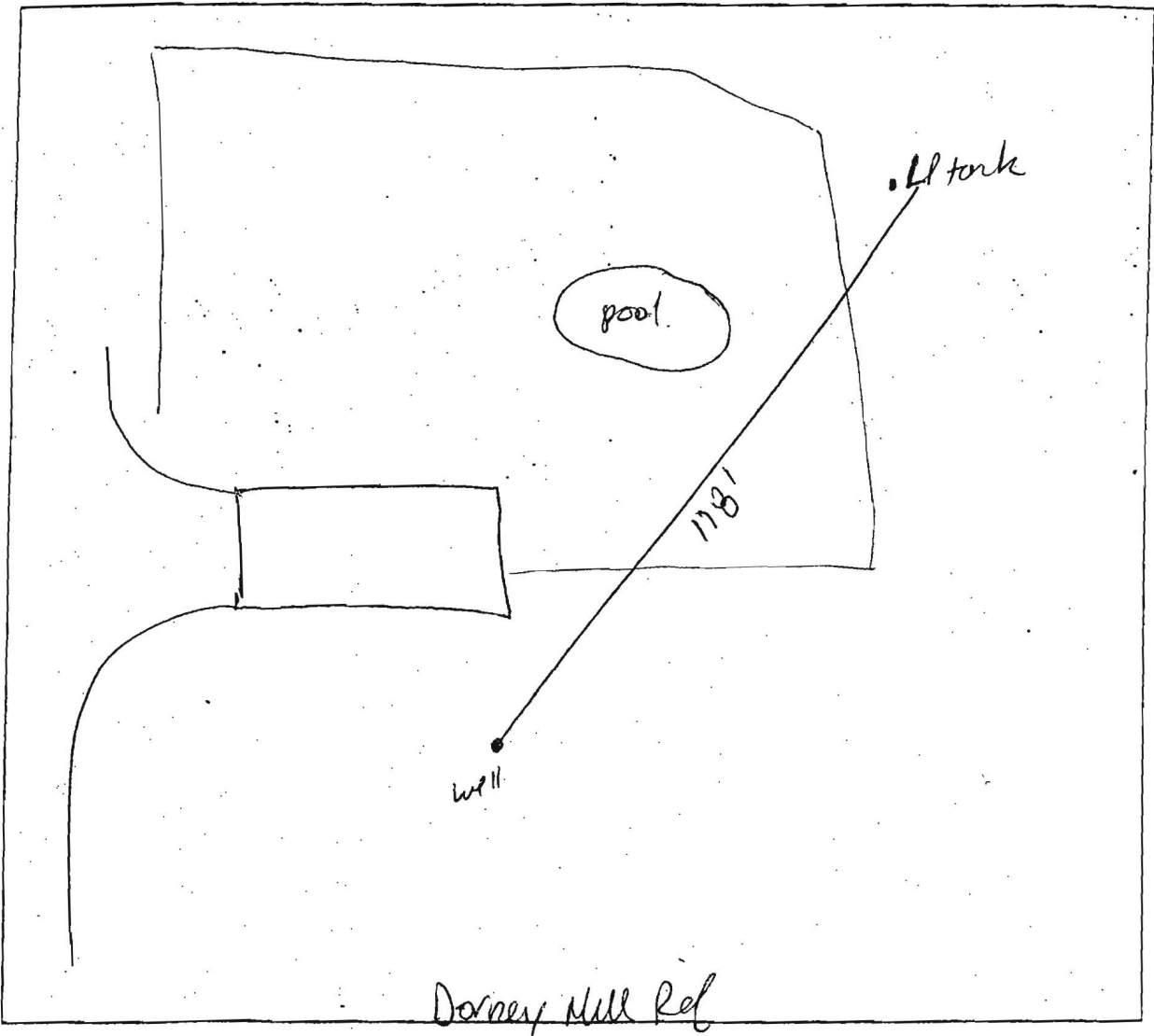

COMMENTS: not back from well to propane tank okay.

7/25/07 JR