

APPLICATION

PERCOLATION TESTING

A 58125-C

P _____

HOWARD COUNTY HEALTH DEPARTMENT
BUREAU OF ENVIRONMENTAL HEALTH
PO BOX 476 ELLICOTT CITY, MARYLAND 21043
TELEPHONE 461-9933

DISTRICT _____

DATE 5/2/97

TO: THE COUNTY HEALTH OFFICER
ELLICOTT CITY, MARYLAND

I, HEREBY, APPLY FOR THE NECESSARY TEST IN ORDER TO CONSTRUCT (OR RECONSTRUCT) A SEWAGE DISPOSAL SYSTEM.

PROPERTY OWNER Edgewood Farms Inc. *Querein*

ADDRESS P.O. Box 189 Glenelg, MD PHONE 410-531-3455

PROSPECTIVE BUYER Developer: Land marketing Consultants, Inc. / Tim Feaga

ADDRESS 3243 Bethany Lane Ellicott City, MD 21042 PHONE 410-313-8808

PROPERTY LOCATION:

SUBDIVISION Edgewood II (Clark Property) LOT NO 7 4

ROAD AND DESCRIPTION *14397* Dorsey Mill Road, Intersection of Dorsey Mill and Triadelphia Roads

Woods behind Church and graveyard

BLDG. PERMIT SKIPPED

~~NOT RETURNED~~ 8-21-98

Serial # 737113445

TAX MAP 22 PARCEL # 97

SIZE OF LOT 1 Acre Cluster TYPE BLDG SFD-4Bum.

(SINGLE FAMILY DWELLING OR COMMERCIAL)

THE SYSTEM INSTALLED UNDER THIS APPLICATION IS ACCEPTABLE ONLY UNTIL PUBLIC FACILITIES BECOME AVAILABLE. I FULLY UNDERSTAND THE FEE CONNECTED WITH THE FILING OF THIS PERC TEST APPLICATION IS NON-REFUNDABLE UNDER ANY CIRCUMSTANCES. I ALSO AGREE TO COMPLY WITH ALL M.O.S.H.A. REQUIREMENTS IN TESTING THIS LOT.

Harold S. Clark

(SIGNATURE OF APPLICANT)

APPROVED BY _____ FOR _____ DATE _____

REJECTED BY _____ FOR _____ DATE _____

HOLD PENDING FURTHER TESTS _____ DATE _____

REASONS FOR REJECTION OR HOLDING _____

THIS IS NOT A PERMIT

HD-216

58125
COUNTY #

Lot 4

SOIL PROFILE

(413)/414

0'
1'
3'
10.5'

topsoil
red brn
cl lm
pale org
brn
si sa
lm
10%+
rock
frags

SOIL PROFILE

0'

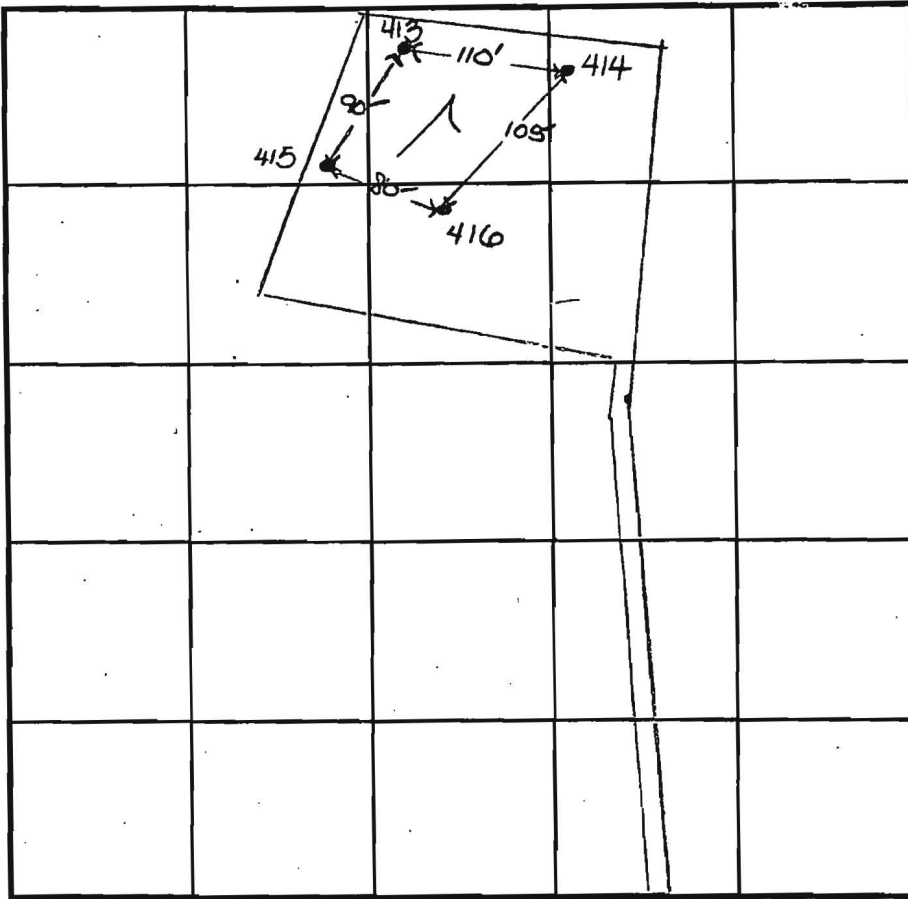

INDICATE NORTH - NAME ADJOINING ROADWAY AS BASE LINE.

Dorsey Mill Road

DATE	TEST NO.	DEPTH	PRE-WET		TEST - 1" DROP		TIME
			START	STOP	START	STOP	
5-28-97	413	4.0'S	11:40	11:44	11:44	11:50	6
		10.5'D	visual	OK			
	414	3.5'S	11:25 ₃	11:27	11:27	11:29	2
		11.0'D	visual	OK			
	415	11.5'D	visual	OK			
	416	11.0'D	visual	OK			

REMARKS holes tested as staked

TYPE OF SOIL _____

TESTED BY D. Soe ALSO PRESENT T. Feaga

TRENCH DESIGN DATA: AVERAGE PERCOLATION TIME 4 TRENCH WIDTH 2

INLET DEPTH 3.0 MAXIMUM BOTTOM DEPTH 7.0 SQ. FT./BEDROOM 180

(415)/416

0'
1'
3'
11.5'

topsoil
red ag
brn
cl lm
beige
si sa lm
5-10%
rock
frags

EXISTING CENTERLINE OF ROADWAY

DORSEY MILL ROAD
(LOCAL ROAD)

LAND TO BE DEDICATED TO HOWARD COUNTY, MARYLAND FOR THE PURPOSE OF A PUBLIC ROADWAY (0.162 Ac.)

LOT 1
CLARK PROPERTY
LOTS 1 THRU 3
PLAT No.

PRIVATE 25' WIDE USE-IN-COMMON ACCESS EASEMENT ACROSS LOTS 1 AND 2 FOR THE USE AND BENEFIT OF LOTS 1, 2 AND 3. MAINTENANCE AGREEMENT RECORDED AMONG THE LAND RECORDS OF HOWARD COUNTY, MARYLAND.

LOT 2
CLARK PROPERTY
LOTS 1 THRU 3
PLAT No.

LOT 3
CLARK PROPERTY
LOTS 1 THRU 3
PLAT No.

LOT 1
47,378 Sq.Ft.

LOT 2
45,623 Sq.Ft.

LOT 3
46,764 Sq.Ft.

RESIDUE PROPERTY OF EDGEWOOD FARM, INC. LIBER 12-45, FOLIO 48

N 177050.676
(METRIC)
N 580900

E 398938.281
(METRIC)
E 1308850

E 398938.281
(METRIC)
E 1308850

N 176891.036
(METRIC)
N 580350

E 399151.642
(METRIC)
E 1309550

N 176891.036
(METRIC)
N 580350

Clarks Woods II
LOTS 1-3
F-98-29

OWNER AND DEVELOPER

EDGEWOOD FARM, INC.
c/o HAROLD L. CLARK
14919 ROXBURY ROAD
GLENELG, MARYLAND 21737

This Subdivis:
Residue Of Th
In Liber No. 12
Approximately

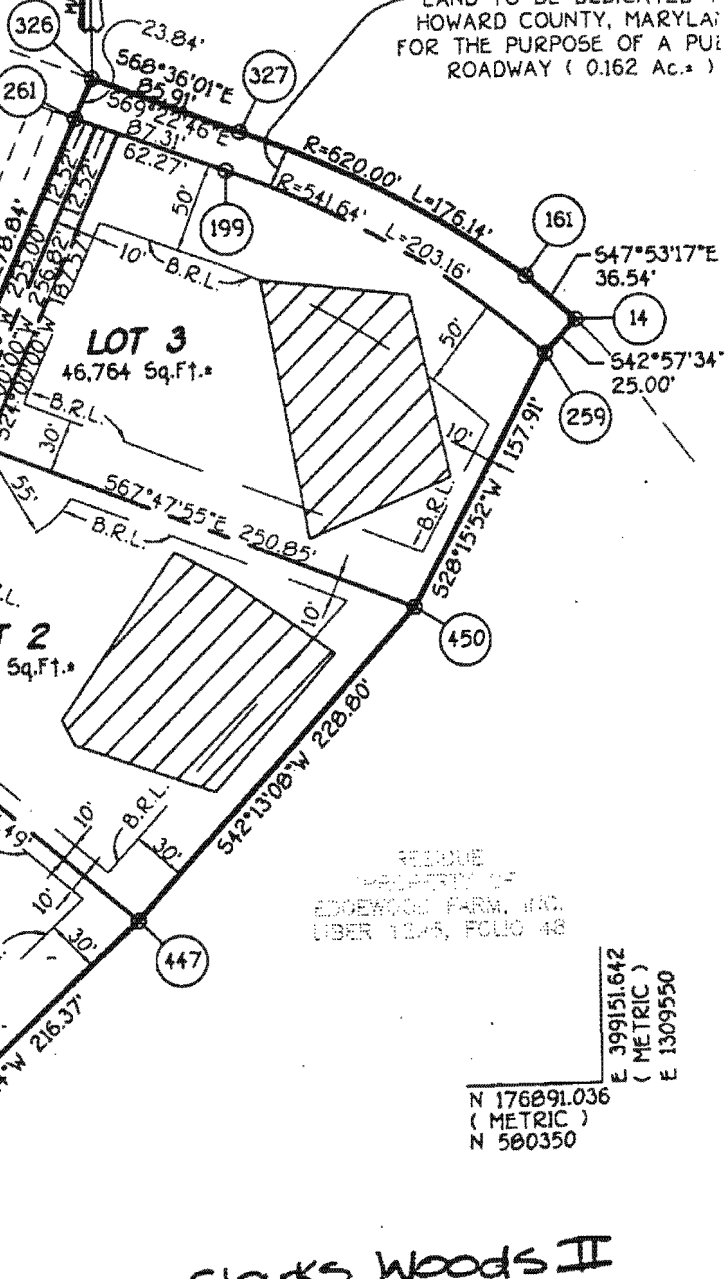
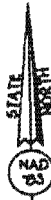

JURSEY MILL ROAD

G1B2

chc3

G1C2

G1B2

EKA

G1B2

G1C2

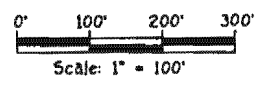
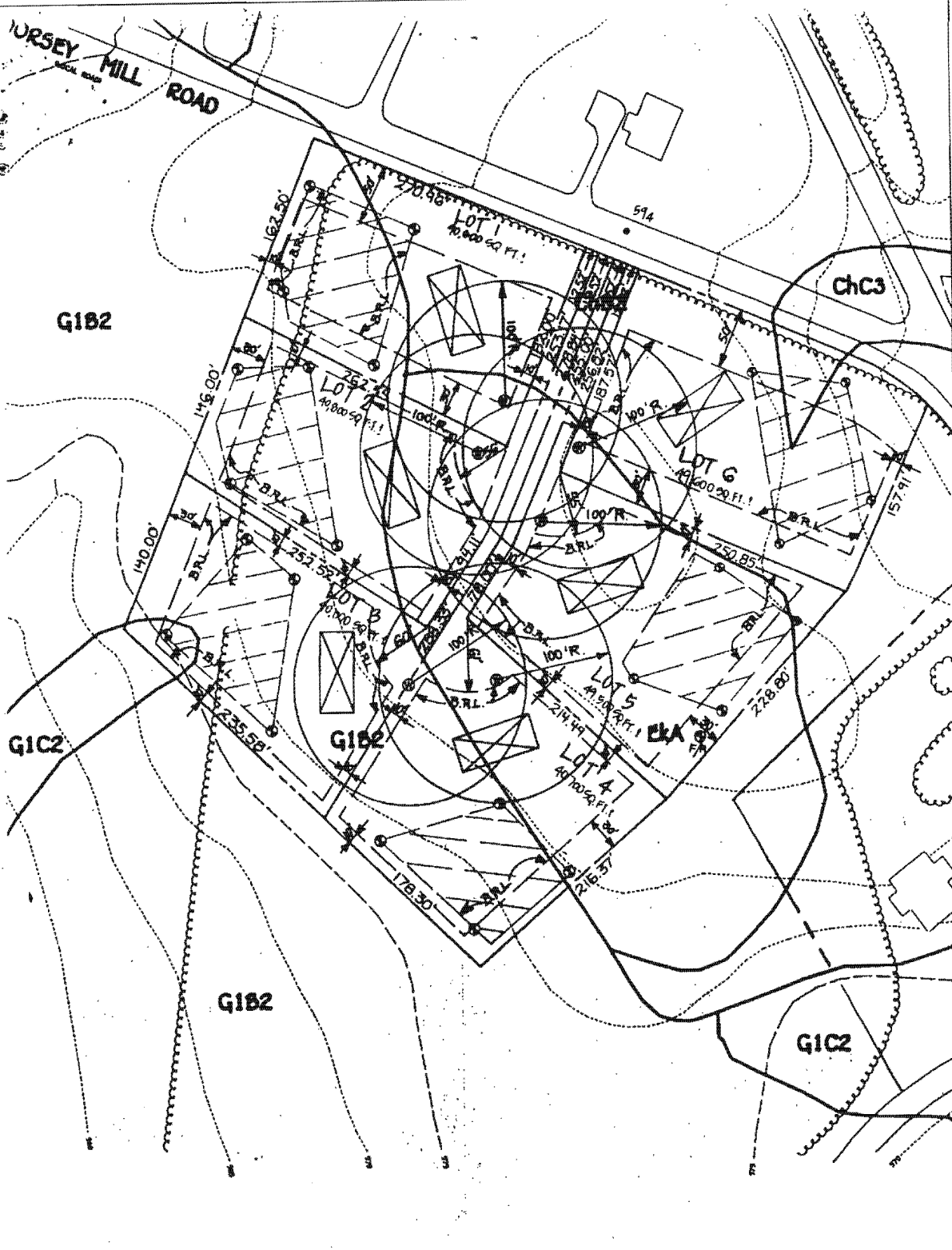

APPROVED FOR PRIVATE WATER AND PRIVATE SEWERAGE SYSTEMS,
HOWARD COUNTY HEALTH DEPARTMENT.

Joseph S. ...
COUNTY HEALTH OFFICER

6-24-77
DATE

Eac