

PUB. SEWER STATUS VERIFIED BY _____

ISSUE DATE: 9/15/2004

PERMIT

P 520889

APPROVAL DATE: 9/15/04

A REPAIR

TAX ID #04-312104

ON-SITE SEWAGE DISPOSAL SYSTEM HOWARD COUNTY HEALTH DEPARTMENT BUREAU OF ENVIRONMENTAL HEALTH

Jenkins Brothers

IS PERMITTED TO INSTALL ☐ ALTER ☒

ADDRESS: 7670 Smiths Private Road, Sykesville

PHONE NUMBER: 410-461-9282

SUBDIVISION: _____

LOT NUMBER: _____

ADDRESS: 14866 Bushy Park Road

PROPERTY OWNER: Wayne Gaither

SEPTIC TANK CAPACITY (GALLONS):

1250 installed

PUMP CHAMBER CAPACITY (GALLONS):

N/A

NUMBER OF BEDROOMS:

Sized for 2 owner says one

SQUARE FEET PER BEDROOM:

300

LINEAR FEET OF TRENCH REQUIRED:

200
- 2'

TRENCHES:	Trench to be 3 feet wide. Inlet $1\frac{1}{2}$ feet below original grade. Bottom maximum depth $3\frac{1}{2}$ feet below original grade. Effective area begins at $3\frac{1}{2}$ feet below original grade. <u>2</u> feet of stone below distribution pipe.
LOCATION:	<u>2 trenches 100' each on contour 10' CTC</u>
PURPOSE:	Existing septic system has failed. Call for inspection when ground is opened so sanitarian can recommend repair. <u>Bottom of trench, NO DEEPER than 3 1/2' NO MATTER WHAT!</u>

PLANS APPROVED: _____

Racine Norman

DATE: 9/15/04

NOTE: PERMIT VOID AFTER 2 YEARS

NOTE: CONTRACTOR RESPONSIBLE FOR SCHEDULING A PRE-CONSTRUCTION INSPECTION FOR ALL INSTALLATIONS

NOTE: WATERTIGHT SEPTIC TANKS REQUIRED

NOTE: ALL PARTS OF SEPTIC SYSTEM SHALL BE 100 FEET FROM ANY WATER WELL

NOTE: MANHOLE RISERS REQUIRED ON ALL SEPTIC TANKS AND PUMP CHAMBERS

**NEITHER THE HOWARD COUNTY COUNCIL OR THE HEALTH DEPARTMENT IS
RESPONSIBLE FOR THE SUCCESSFUL OPERATION OF ANY SYSTEM
PERMITTEE RESPONSIBLE FOR OBTAINING FINAL APPROVAL ON THIS PERMIT
CALL 410-313-2640 FOR INSPECTION OF SEPTIC SYSTEM**

CALL IN INSP WHEN TRENCHES OPEN
Schedule on non-rainy day. May not
pour stone until trenches inspected
KN

NOT TO SCALE

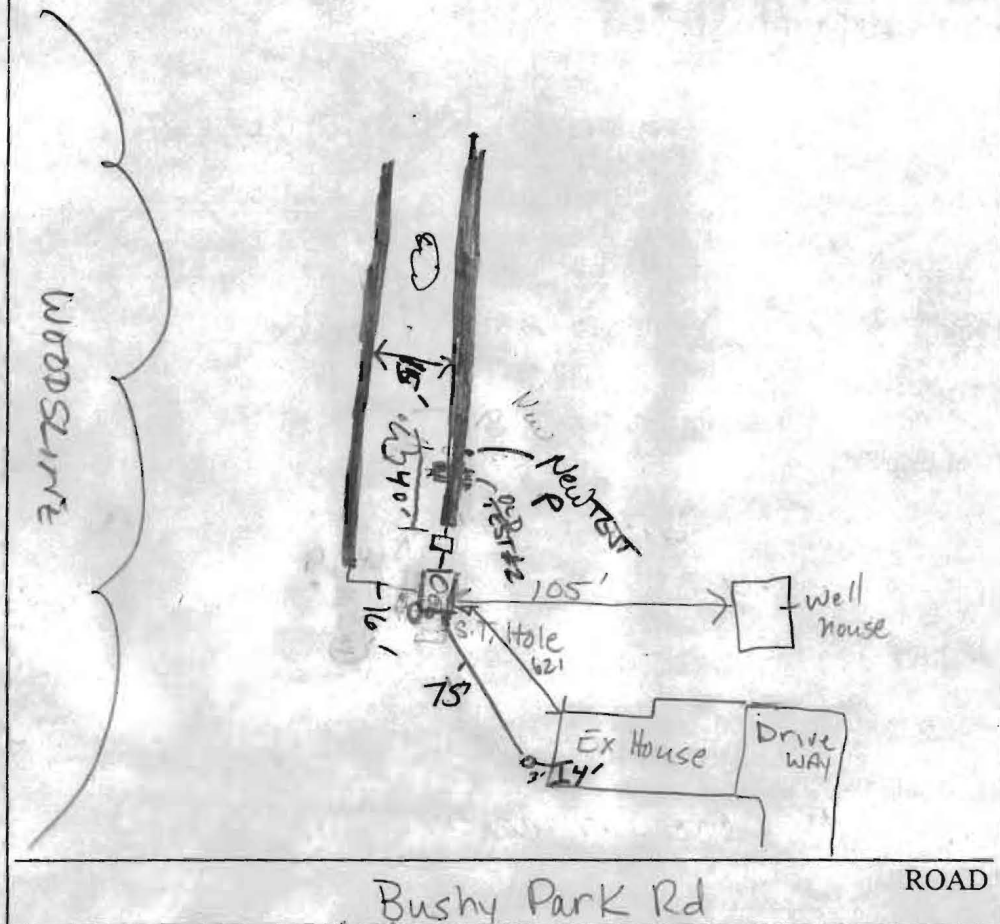

TRENCH/DRAINFIELD DATA
 WIDTH 3 INLET 2 1/2 BOTTOM 4 1/2
 NUMBER OF TRENCHES 2
 TOTAL LENGTH 200
 ABSORPTION AREA _____
 DISTRIBUTION BOX LEVEL yes
 DISTRIBUTION BOX BAFFLE yes
 DISTRIBUTION BOX PORT No

SEPTIC TANK DATA
 SEPTIC TANK 1 LEVEL yes
 CAPACITY 1250 GAL
 SEAM LOC Top
 TANK LID DEPTH 12"
 BAFFLES yes
 BAFFLE FILTER No
 MANHOLE LOC Middle
 6" PORT LOC front
 WATERTIGHT TEST no
 SEPTIC TANK 2 LEVEL NA
 CAPACITY _____ GAL
 SEAM LOC _____
 TANK LID DEPTH _____
 BAFFLES _____
 BAFFLE FILTER _____
 MANHOLE LOC _____
 6" PORT LOC _____
 WATERTIGHT TEST ✓

PRE-CONSTRUCTION 9/15/04 S.T. Hole 7'2" deep. STRONGORG compact s.i. Cemented s.g. / Massive
 @ 4 1/2 - 5' v.f. sand - s.i. w.c. s.g. tan purple Rock overall trace P= pore hole 4 1/2" pore
 INSTALLATION 10:26 AM 10:35 AM 11:07 ~ 30 min
9/15/04 S.T. OVERSIZED for better settling of solids. 2-100'
long trenches. Trenches deeper than permitted; 4' buffer from
4 1/2 to 7 1/2 - OK. Pour in gravel & finish. cover prior to rain.
OK. (KN)

FINAL INSPECTOR Kacie Noonan DATE OF APPROVAL 9/15/04

PUB. SEWER STATUS VERIFIED BY _____

ISSUE DATE: _____

APPROVAL DATE: _____

PERMIT INDEXED

P _____

A 520020-A

ON-SITE SEWAGE DISPOSAL SYSTEM HOWARD COUNTY HEALTH DEPARTMENT BUREAU OF ENVIRONMENTAL HEALTH

IS PERMITTED TO INSTALL ☐ ALTER ☐

ADDRESS: _____ PHONE NUMBER: _____

SUBDIVISION: _____ LOT NUMBER: _____

ADDRESS: 14866 Bushy Park Road PROPERTY OWNER: Wayne Gaither

SEPTIC TANK CAPACITY (GALLONS): _____

PUMP CHAMBER CAPACITY (GALLONS): _____

NUMBER OF BEDROOMS: _____

SQUARE FEET PER BEDROOM: _____

LINEAR FEET OF TRENCH REQUIRED: _____

TRENCHES:	Trench to be _____ feet wide. Inlet _____ feet below original grade. Bottom maximum depth _____ feet below original grade. Effective area begins at _____ feet below original grade. _____ feet of stone below distribution pipe.
LOCATION:	BUILDING PERMIT SIGNED AND RETURNED
PURPOSE:	1/7/2004 B00145570 Pole barn for storage

PLANS APPROVED: _____ DATE: _____

NOTE: PERMIT VOID AFTER 2 YEARS

NOTE: CONTRACTOR RESPONSIBLE FOR SCHEDULING A PRE-CONSTRUCTION INSPECTION FOR ALL INSTALLATIONS

NOTE: WATERTIGHT SEPTIC TANKS REQUIRED

NOTE: ALL PARTS OF SEPTIC SYSTEM SHALL BE 100 FEET FROM ANY WATER WELL

NOTE: MANHOLE RISERS REQUIRED ON ALL SEPTIC TANKS AND PUMP CHAMBERS

**NEITHER THE HOWARD COUNTY COUNCIL NOR THE HEALTH DEPARTMENT IS
RESPONSIBLE FOR THE SUCCESSFUL OPERATION OF ANY SYSTEM
PERMITTEE RESPONSIBLE FOR OBTAINING FINAL APPROVAL ON THIS PERMIT
CALL 410-313-2640 FOR INSPECTION OF SEPTIC SYSTEM**

A 520020-A

Jenkins Bros. Septic Svc. Inc.7670 Smiths Private Rd.
Sykesville, MD 21784**invoice****0718**

DATE

INVOICE #

410-465-6646 410-781-7133 410-552-1100

12-13-03

BILL TO:

Gaithers Trucking Co
WAYNE GAITHER
14866 Bushy PARK RD
Woodbine, MD
21797

P.O. NUMBER		TERMS	PROJECT
410			
442.9844			
QUANTITY	DESCRIPTION	RATE	AMOUNT
	CST (Clean Septic Tank)		125.00
		TOTAL	125.00

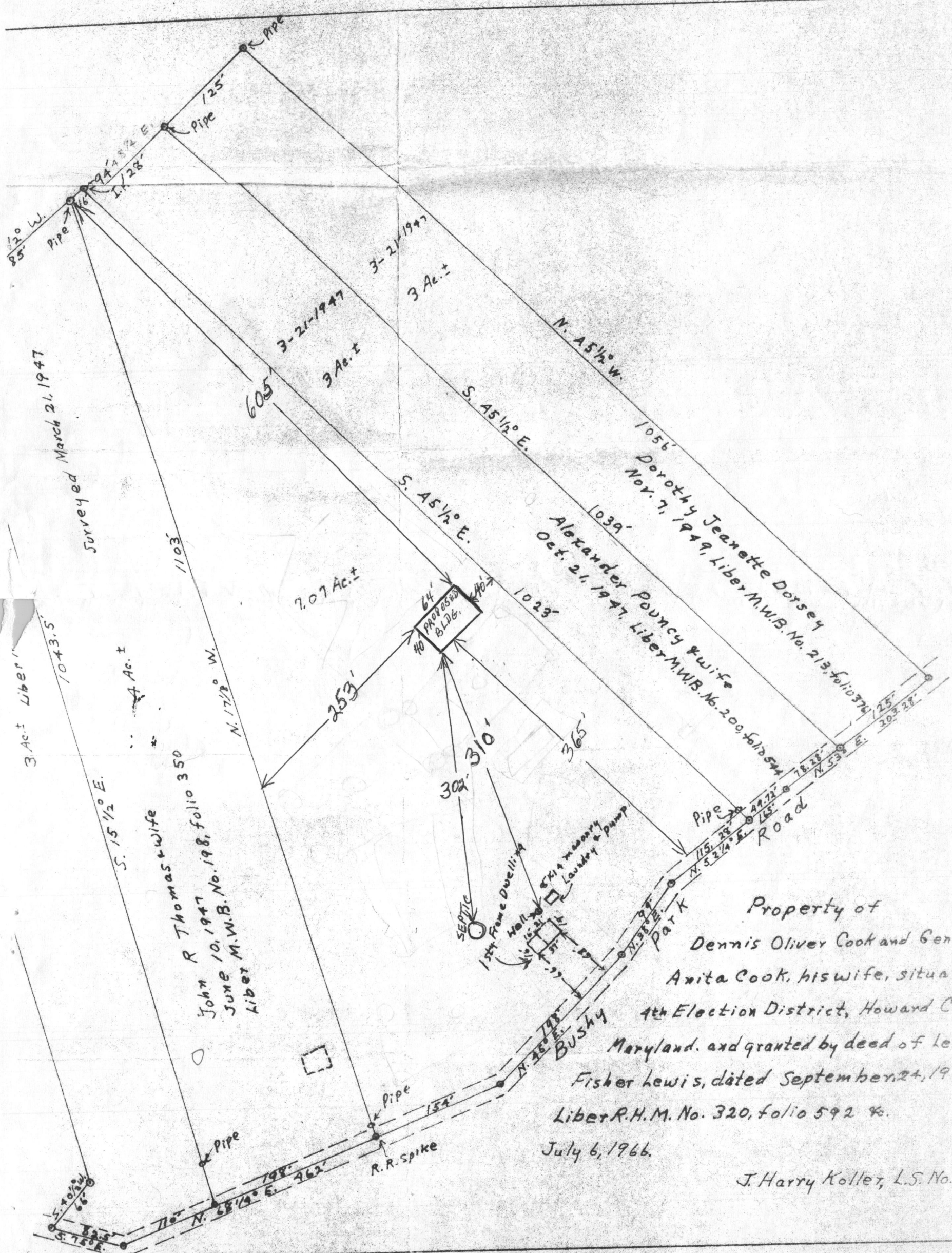

Property of
Dennis Oliver Cook and Genevieve
Anita Cook, his wife, situate in the
4th Election District, Howard County,
Maryland. and granted by deed of Lethia
Fisher Lewis, dated September 24, 1956,
Liber R.H.M. No. 320, folio 592 &c.
July 6, 1966.
J. Harry Koller, L.S. No. 250