

Bureau of Environmental Health
 7178 Gateway Drive Columbia, MD 21046
 (410) 313-2640 Fax (410) 313-2648
 TDD (410) 313-2323 Toll Free 1-866-313-6300
 website: www.hchealth.org

Dr. Peter Beilenson, M.D., M.P.H., Health Officer

DEMOLITION REQUEST FORM

(Please fill in all blanks)

Information of Property to be Demolished:

HOWARD COUNTY GOV
 Current Owner's Name

9338 VOLLMERHAUSEN RD.
 Property Address
 JESSUP MD. 20794

Subdivision (if applicable)

Lot #

COLLINS
 All Prior Owners' Names (if requested or known)

42 89 14-06397174
 Tax Map Parcel # Tax ID #

TO PUT BACK TO OPEN SPACE
 Purpose/Reason for Demolition

Future plans of property after demo (i.e. subdivision, parking lot, re-build new house, etc...)

If a subdivision, SDP# _____ Has the structure(s) been deemed unsafe by DILP YES NO

UTILITY RECORDS:

Property currently connected to public water YES NO

Property currently connected to public sewer YES NO

Does the property currently have any wells and/or septic systems YES NO

HAVE BEEN DEMO

→Explain:

*Note: Any wells and/or septic systems that are to remain may require an approved percolation certification plan under *Howard County Code Sec. 3.805*

*Note: Any septic systems that are to be abandoned must be done by a septic contractor with documentation of the process.

*Note: All abandoned wells are to be sealed by a well driller licensed by the Maryland State Board of Well Drillers *COMAR Sec 26.04.04.11 Abandonment Standards D (3)*

COMMENTS:

MICHAEL W. PEACH
 Applicant's Name (please print)

410-979 2804
 Applicant's Phone #

M PEACH
 Applicant's Email

410-313-4646
 Applicant's Fax #

Michael W. Peach
 Applicant's Signature

10-8-2012
 Date

LAYOUT _____ INSP 4 8/8/10
 INSP 2 8/5/10 INSP 5 8/7/10
 INSP 3 8/6/10 INSP 6 _____

ISSUE DATE: _____ **PERMIT - Repair** *minor* * Mike walked Fee
P 0000001
 APPROVAL DATE: 8/5/10 A Repair

Tax ID
ON-SITE SEWAGE DISPOSAL SYSTEM
HOWARD COUNTY HEALTH DEPARTMENT
BUREAU OF ENVIRONMENTAL HEALTH

Ho. Co. Bureau of Utilities IS PERMITTED TO INSTALL ALTER
 (Jerry Deblago)
 ADDRESS: _____ PHONE NUMBER: 445-280-0076

SUBDIVISION: _____ LOT NUMBER: _____

ADDRESS: 9338 Vollmerhausen Rd. PROPERTY OWNER: Ho. Co. MD

SEPTIC TANK CAPACITY (GALLONS): Ex. OUTLET BAFFLE FILTER REQUIRED

PUMP CHAMBER CAPACITY (GALLONS): N/A COMPARTMENTED TANK REQUIRED

NUMBER OF BEDROOMS: _____ APPLICATION RATE: —

SQUARE FOOTAGE OF HOUSE: _____

LINEAR FEET OF TRENCH REQUIRED: — APPROX. STONE AMT: Ton

TRENCHES:	Trenches to be feet wide. Inlet feet below original grade. Bottom maximum depth feet below grade. Effective area begins at feet below original grade. feet of stone below distribution pipe.
LOCATION:	<u>Replace section of broken pipe from house to split tank.</u>
NOTES:	<u>Manhole access needs to be installed on the tank along with a new outlet baffle. Pump and collapse ex. dry well. Observation pipes required at ends of trenches.</u>

PLANS APPROVED: Kevin Wolf DATE: _____

- NOTE: PERMIT VOID AFTER 2 YEARS
- NOTE: CONTRACTOR RESPONSIBLE FOR SCHEDULING A PRE-CONSTRUCTION INSPECTION FOR ALL INSTALLATIONS
- NOTE: WATERTIGHT SEPTIC TANKS REQUIRED
- NOTE: ALL PARTS OF SEPTIC SYSTEM SHALL BE 100 FEET FROM ANY WATER WELL
- NOTE: MANHOLE RISERS REQUIRED ON ALL SEPTIC TANKS AND PUMP CHAMBERS

NEITHER THE HOWARD COUNTY COUNCIL OR THE HEALTH DEPARTMENT IS RESPONSIBLE FOR THE SUCCESSFUL OPERATION OF ANY SYSTEM PERMITTED RESPONSIBLE FOR OBTAINING FINAL APPROVAL ON THIS PERMIT CALL 410-313-1771 FOR INSPECTION OF SEPTIC SYSTEM

Vollmershausen Rd.

NOT TO SCALE

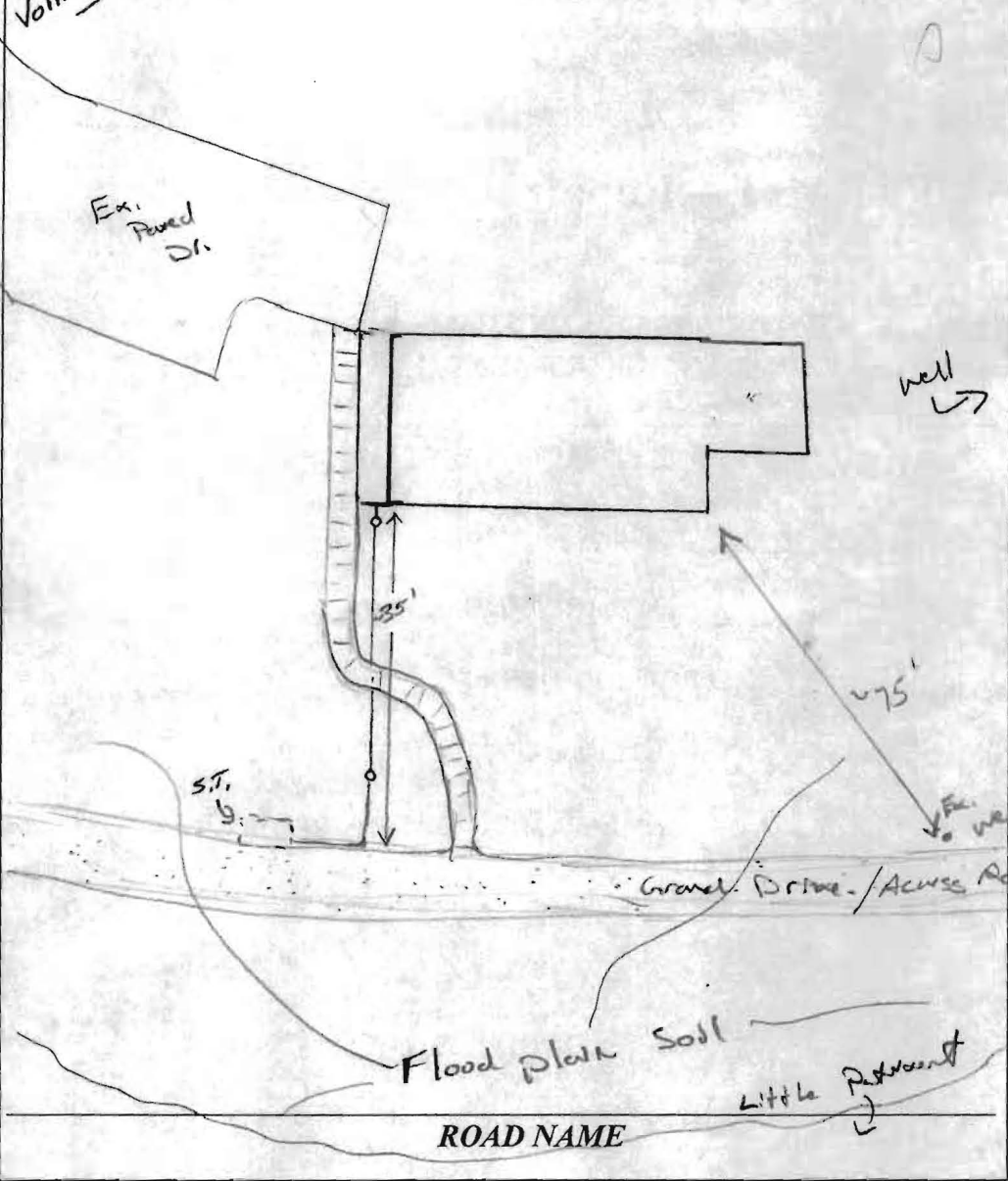

TRENCH/DRAINFIELD DATA		
WIDTH	INLET	BOTTOM
_____	_____	_____
NUMBER OF TRENCHES	7 Dry well?	
TOTAL LENGTH	_____	
ABSORPTION AREA	_____	
DISTRIBUTION BOX LEVEL	_____	
DISTRIBUTION BOX BAFFLE	_____	
DISTRIBUTION BOX PORT	_____	

SEPTIC TANK DATA	
SEPTIC TANK 1 LEVEL	?
MANUFACTURER	?
CAPACITY	1000 GAL
SEAM LOC	Home-made
TANK LID DEPTH	?
BAFFLES	?
BAFFLE FILTER	no
MANHOLE LOC	Front
6" PORT LOC	none
WATERTIGHT TEST	-
SLOTTED	no
DATE ON LID	-

PUMP/SEPTIC TANK LEVEL	
MANUFACTURER	_____
CAPACITY	_____ GAL
SEAM LOC	_____
TANK LID DEPTH	_____
BAFFLES	_____
BAFFLE FILTER	_____
MANHOLE LOC	_____
6" PORT LOC	_____
WATERTIGHT TEST	_____
SLOTTED	_____
DATE ON LID	_____

PRE-CONSTRUCTION:

8/5/10 Ho Co owns building and lot. Private septic and well exists. Broken sewer line from house to tank.

INSTALLATION: 8/5/10 Site map to confirm new SDR35 w/ several elements installed @ house to existing S.T. Soil absorption system unknown. OK to backfill. (KW) 8/6/10 made phone call to Jerry w/ Ho Co facilities and asked him to perform a dye test to rule out any out falls or failures on the current system. Will happen Monday, 8/9/10. (KW) 8/9/10 Dye test performed @ 9:30pm. (KW) 8/10/10 Walked perimeter and near lower areas including near the stream. No signs of bleed-outs (KW)

FINAL INSPECTOR K. Wally DATE OF APPROVAL 8/6/10

GRIZ
3902 Sweet Air Road
Phoenix Maryland 21131
410-592-9425 Fax 410-592-2739

*Email sent to
Mike Peach to
confirm request for
Demolition.*

Howard Co Health Dept.
Water & Sewerage Program
7178 Columbia Gateway Dr.
Columbia, Maryland 21046

7-25-12

Attention Mr Kevin Wolf
410-313-1771 fax 410-313-2648

We request a letter clearing the property of well & septic for a demolition permit.

Property address 9338 Vollmerhausen Road

Tax Map _____ Parcel _____

Public Water _____ Well No. of Wells 1

Public Sewer _____ Septic Tank No of Tanks 1

Future use of property Open Space for Park Land

Comments _____
UST also on site

- Attached well abandonment report 1 Pg
- " septic pump out receipt 1 Pg
- " UST report 4 Pg

Please Fax letter to Mike Peach Ho Co

Sincerely, Rec to Park 410 313 4646

Mandy J. Slawinski

Jul 19 12:03:37p

Comer

4105380535

p.1

COMER CO. & SON, INC.*Demolition
Specialized Excavating*(410) 335-5538 • (410) 335-1671 Fax
384 Earle Road • Baltimore, MD 21220
ccmerco@verizon.net*Tank Removal
& Service*Howard County Recreation & Parks
7120 Oakland Mills Road
Columbia, MD 21046Date: July 19, 2012
Phone: 410-979-2804

Attn: Mike Peach

Job site: 9338 Vollmerhausen Road, Savage, MD 20794

Dear Mr. Peach,

This letter will confirm that Comer Co. & Son, Inc. removed and properly disposed of one 550 gallon empty #2 heating oil underground storage tank from the above job site. The steel tank was hauled to Cambridge Iron & Metal to be scrapped. Attached to this letter is the Caliber Analytical and Chain of Custody.

Please keep these papers in a safe place for future reference to the underground storage tank.

If you have any questions, please do not hesitate to contact this office.

Sincerely,

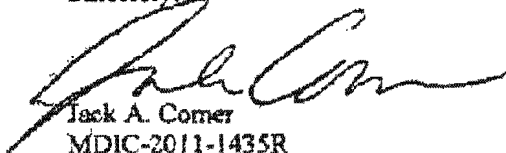
Jack A. Comer
MDIC-2011-1435R

attachments

Jul 19 12 03:38p

Comer



CALIBER ANALYTICAL SERVICES

Certificate of Analysis

Comer Company & Son
352 Earle Road
Baltimore, MD 21220

Date Sampled: 06/29/12
Date Received: 07/06/12 10:26
Date Issued: 07/13/12

Project: Vollmerhausen
Site Location: 9338 Vollmerhausen

SDG Number: 12070601

Field Sample ID:	1	Matrix:	Soil	Lab ID:	12070601-01		
Result	Unit	LLQ	Method	Prepared	Analyzed	Init.	
Target Compound List - VOLATILES							
m&p-Xylene	ND	ug/kg	13	EPA 8260B	07/12/12	07/12/12 15:12 JKL	
o-Xylene	ND	ug/kg	8	EPA 8260B	07/12/12	07/12/12 18:12 JKL	
Styrene	ND	ug/kg	6	EPA 8260B	07/12/12	07/12/12 15:12 JKL	
Bromoform	ND	ug/kg	6	EPA 8260B	07/12/12	07/12/12 15:12 JKL	
Isopropylbenzene	ND	ug/kg	6	EPA 8260B	07/12/12	07/12/12 15:12 JKL	
1,1,2,2-Tetrachloroethane	ND	ug/kg	6	EPA 8260B	07/12/12	07/12/12 15:12 JKL	
1,3-Dichlorobenzene	ND	ug/kg	6	EPA 8260B	07/12/12	07/12/12 15:12 JKL	
1,4-Dichlorobenzene	ND	ug/kg	6	EPA 8260B	07/12/12	07/12/12 15:12 JKL	
1,2-Dichlorobenzene	ND	ug/kg	6	EPA 8260B	07/12/12	07/12/12 15:12 JKL	
1,2-Dibromo-3-chloropropane	ND	ug/kg	8	EPA 8260B	07/12/12	07/12/12 15:12 JKL	
1,2,4-Trichlorobenzene	ND	ug/kg	6	EPA 8260B	07/12/12	07/12/12 15:12 JKL	
Naphthalene	ND	ug/kg	13	EPA 8260B	07/12/12	07/12/12 15:12 JKL	
Ethyl t-butyl ether (ETBE)	ND	ug/kg	8	EPA 8260B	07/12/12	07/12/12 15:12 JKL	
tert-Butanol (TBA)	ND	ug/kg	32	EPA 8260B	07/12/12	07/12/12 15:12 JKL	
Dialcpropyl ether (DlPE)	ND	ug/kg	6	EPA 8260B	07/12/12	07/12/12 15:12 JKL	
tert-Amyl methyl ether (TAME)	ND	ug/kg	6	EPA 8260B	07/12/12	07/12/12 15:12 JKL	
tert-Amyl alcohol (TAA)	ND	ug/kg	32	EPA 8260B	07/12/12	07/12/12 15:12 JKL	
tert-Amyl ethyl ether (TAE)	ND	ug/kg	6	EPA 8260B	07/12/12	07/12/12 15:12 JKL	
Total Petroleum Hydrocarbons - (C10-C28) DRO							
Diesel Range Organics	ND	mg/kg	15	EPA 8010C	07/09/12	07/10/12 17:42 AC	
Total Petroleum Hydrocarbons - (C8-C10) GRO							
Gasoline Range Organics	ND	mg/kg	0.26	EPA 8010C	07/10/12	07/10/12 14:43 CBS	

Notes/Qualifiers:

LLQ - Lowest Level of Quantitation
ND - Not Detected at a concentration greater than or equal to the LLQ.
Results reported on a dry weight basis.

Approved by: *Matt Cohen*
QC Chemist

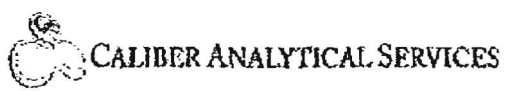

CALIBER ANALYTICAL SERVICES

8851 Orchard Tree Lane Tristram, MO 21286
 Phone: 410.825.1151
 Fax: 410.820.2129
 www.calibersci.com

Chain of Custody Record

Customer: Caliber Analytical Services
 Contact/Report to:
 Phone:
 Fax:

E-mail address:
 Project Name:
 Project Number:
 Location: 4938 Vothman Rd. #500

SDG Number: 12070601
 PO Number:

Analysis Requested

Lab Number	Field Sample ID	Date Sampled	Time Sampled	No. of Bottles	Matrix	Analysis Requested										Sampling Remarks/ Comments		
						Preserved												
	<u>1</u>	<u>6-24-12</u>		<u>1</u>	<u>Soil</u>	<u>Soil</u>												

Relinquished by: <u>Cathy Lim</u>	Date/Time: <u>7/6/12</u>	Deliverables:	Receipt Temperature:	Turnaround Time:
Received by: <u>J. Blue</u>	Date/Time: <u>7/6/12 10:25</u>	I II III CUP EDD	Temp: <u>60.0</u>	<input checked="" type="checkbox"/> STD <input type="checkbox"/> Next Day <input type="checkbox"/> 2 Day <input type="checkbox"/> Other
Relinquished by:	Date/Time:	Custody Seals:	Comments/Special Instructions:	
Received by:	Date/Time:	Sample Cooler		
Relinquished by:	Date/Time:	Initiated by client		
Received by:	Date/Time:			

Jul 19 12 03:38a

Corner

4105380535

p.4



CALIBER ANALYTICAL SERVICES

Certificate of Analysis

Comer Company & Son
352 Earls Road
Baltimore, MD 21220

Date Sampled: 06/29/12
Date Received: 07/06/12 10:25
Date Issued: 07/13/12

Project: Vollmerhausen
Site Location: 9338 Vollmerhausen

SDG Number: 12070601

Field Sample ID:	1	Matrix:	Soil	Lab ID:	12070601-01		
Result	Unit	LLO	Method	Prepared	Analyzed	Init.	
Percent Solids							
Percent Solids	70	%	SW2540G	07/11/12	07/11/12 9:21	LWJ	
Target Compound List - VOLATILES							
Dichlorodifluoromethane	ND	ug/kg	6	EPA 8260B	07/12/12	07/12/12 15:12 JKL	
Chloromethane	ND	ug/kg	6	EPA 8260B	07/12/12	07/12/12 15:12 JKL	
Vinyl chloride	ND	ug/kg	6	EPA 8260B	07/12/12	07/12/12 15:12 JKL	
Bromomethane	ND	ug/kg	6	EPA 8260B	07/12/12	07/12/12 15:12 JKL	
Chloroethane	ND	ug/kg	6	EPA 8260B	07/12/12	07/12/12 15:12 JKL	
Trichlorofluoromethane	ND	ug/kg	6	EPA 8260B	07/12/12	07/12/12 13:12 JKL	
1,1-Dichloroethane	ND	ug/kg	6	EPA 8260B	07/12/12	07/12/12 15:12 JKL	
1,1,2-Trichloroethane	ND	ug/kg	6	EPA 8260B	07/12/12	07/12/12 15:12 JKL	
Acetone	ND	ug/kg	170	EPA 8260B	07/12/12	07/12/12 13:12 JKL	
Carbon disulfide	ND	ug/kg	13	EPA 8260B	07/12/12	07/12/12 15:12 JKL	
Methyl acetate	ND	ug/kg	32	EPA 8260B	07/12/12	07/12/12 15:12 JKL	
Methylene chloride	ND	ug/kg	32	EPA 8260B	07/12/12	07/12/12 15:12 JKL	
trans-1,2-Dichloroethane	ND	ug/kg	6	EPA 8260B	07/12/12	07/12/12 15:12 JKL	
Methyl t-butyl ether (MTBE)	ND	ug/kg	6	EPA 8260B	07/12/12	07/12/12 15:12 JKL	
1,1-Dichloroethane	ND	ug/kg	6	EPA 8260B	07/12/12	07/12/12 15:12 JKL	
cis-1,2-Dichloroethane	ND	ug/kg	6	EPA 8260B	07/12/12	07/12/12 15:12 JKL	
2-Butanone (MEK)	ND	ug/kg	64	EPA 8260B	07/12/12	07/12/12 15:12 JKL	
Chloroform	ND	ug/kg	6	EPA 8260B	07/12/12	07/12/12 15:12 JKL	
1,1,1-Trichloroethane	ND	ug/kg	6	EPA 8260B	07/12/12	07/12/12 15:12 JKL	
Cyclohexane	ND	ug/kg	6	EPA 8260B	07/12/12	07/12/12 15:12 JKL	
Carbon tetrachloride	ND	ug/kg	6	EPA 8260B	07/12/12	07/12/12 15:12 JKL	
Benzene	ND	ug/kg	6	EPA 8260B	07/12/12	07/12/12 15:12 JKL	
1,2-Dichlorobenzene	ND	ug/kg	6	EPA 8260B	07/12/12	07/12/12 15:12 JKL	
Trichlorobenzene	ND	ug/kg	6	EPA 8260B	07/12/12	07/12/12 15:12 JKL	
Methylcyclohexane	ND	ug/kg	6	EPA 8260B	07/12/12	07/12/12 15:12 JKL	
1,2-Dichloropropane	ND	ug/kg	6	EPA 8260B	07/12/12	07/12/12 15:12 JKL	
Bromodichloromethane	ND	ug/kg	6	EPA 8260B	07/12/12	07/12/12 15:12 JKL	
cis-1,2-Dichloropropene	ND	ug/kg	6	EPA 8260B	07/12/12	07/12/12 15:12 JKL	
4-Methyl-2-pentanone (MIBK)	ND	ug/kg	6	EPA 8260B	07/12/12	07/12/12 15:12 JKL	
Toluene	ND	ug/kg	6	EPA 8260B	07/12/12	07/12/12 15:12 JKL	
trans-1,3-Dichloropropene	ND	ug/kg	6	EPA 8260B	07/12/12	07/12/12 15:12 JKL	
1,1,2-Trichloroethane	ND	ug/kg	6	EPA 8260B	07/12/12	07/12/12 15:12 JKL	
Tetrachloroethane	ND	ug/kg	6	EPA 8260B	07/12/12	07/12/12 15:12 JKL	
2-Hexanone (MBK)	ND	ug/kg	13	EPA 8260B	07/12/12	07/12/12 15:12 JKL	
Dibromochloromethane	ND	ug/kg	6	EPA 8260B	07/12/12	07/12/12 15:12 JKL	
1,2-Dibromoethane	ND	ug/kg	6	EPA 8260B	07/12/12	07/12/12 15:12 JKL	
Chlorobenzene	ND	ug/kg	6	EPA 8260B	07/12/12	07/12/12 15:12 JKL	
Ethylbenzene	ND	ug/kg	6	EPA 8260B	07/12/12	07/12/12 16:12 JKL	

Fogle's Septic Clean, Inc.

580 Obrecht Road
 Sykesville, MD 21784
 410-795-5670

WORK ORDER

Date	6/20/2012
------	-----------

JOB LOCATION
9338 VOLLMERHAUSER RD SAVAGE

Name / Address
GRIZ MARK SLOWINSKI 3902 SWEET AIR RD PHOENIX, MD 21131

Customer Phone	410 215-1444
-----------------------	--------------

A finance charge of 1.5% will be charged monthly on unpaid balances. And any actual and reasonable collection fees may be added if delinquent. There is a \$25 fee for a returned check.

We are not responsible for your cleanout cap if we break it when we remove it. We are not responsible for any damages to your driveway.

Description	Qty	Cost	Total
PUMP SEPTIC - 1ST AM PLEASE!!! MARK WILL MEET YOU ONSITE TO SHOW YOU WHERE THE TANK IS C.O.D.		295.00	295.00
<div data-bbox="235 1514 631 1631" data-label="Text"> <p>TO ENSURE PROPER CLEANING, FOGLE'S SEPTIC RECOMMENDS PUMPING FROM THE MANHOLE AND NOT THE 6" CLEANOUT</p> </div>		<div data-bbox="760 1066 1414 1682" data-label="Text"> <p>TANK EMPTIED 6-20-12 PAID \$295.00 CHECK #5810 Sammy</p> </div>	
Thank you for your business.		Total	\$295.00

Customer Signature _____



Office of the Health Officer
7178 Columbia Gateway Drive, Columbia, MD 21046-2147
Main: 410-313-6300 | Fax: 410-313-6303
TDD 410-313-2323 | Toll Free 1-866-313-6300
www.hchealth.org
Facebook: www.facebook.com/hocohealth
Twitter: HowardCoHealthDep

Peter L. Beilenson, M.D., M.P.H., Health Officer

MEMORANDUM

Sent via hand delivered

TO: Howard County Recreation and Parks
ATTN: Mike Peach

FROM: Kevin M. Wolf, R.S., R.E.H.S. 
HCHD, Well & Septic Program
Groundwater Mgmt. Sec.

DATE: October 11th, 2012

RE: **8338 Vollmerhausen Road**
Savage, MD 20794
M. 47, G.4 P. 16- 5.03AC
(Demolition of existing structure – return to grassland/open space)

This is to advise that the Howard County Health Department recommends issuance of the demolition permit for the above referenced property.

The well (No Tag) that was utilized for the above referenced property has been properly located and sealed on 6/13/2012 by Michael Isom (MSD 162) Maryland Licensed Well Driller. Confirmation of this task has been submitted and approved by our office for compliance.

The existing septic system on this property was pumped out by Fogle's Septic Clean on 6/20/2012. A Confirmation invoice was received by this office and reviewed for compliance. The existing septic tank and its components will be collapsed during demolition. Once this task has been completed, a letter must be submitted to our office for compliance including a brief explanation of whom and how this task was performed.

According to public utility records, this parcel currently has access to public water and sewer. If plans to re-build on this parcel, you will need to connect to public water and sewer per Howard County code.

If any wells or septic systems are found during site work, you must notify this office immediately!

KMW
Cc: File

MARYLAND DEPARTMENT OF THE ENVIRONMENT, WATER MANAGEMENT ADMINISTRATION
 1800 Washington Blvd., Baltimore, Maryland 21230 (410) 537-3784

 WATER WELL ABANDONMENT-SEALING REPORT FORM

SUBMIT COPIES OF COMPLETED FORM TO:

- * COUNTY ENVIRONMENT AGENCY (contact MDE, WMA if address needed)
- * WELL OWNER
- * MDE, WATER MANAGEMENT ADMINISTRATION, WELL PROGRAM

OK
 12/18/15

DATE WELL ABANDONED: 6/13/12 (month/day/year)

* PERMIT NUMBER OF ABANDONED WELL (if any) _____

* PERMIT NUMBER OF REPLACEMENT WELL _____

* PERSON ABANDONING WELL: Michael Ison WELL DRILLERS LICENSE NUMBER: 162

CIRCLE: MWD/MSD/MGD

* OWNER'S NAME: Griz

SITE LOCATION MAP

* WELL LOCATION:
 COUNTY: HOWARD
 NEAREST TOWN: SAVAGE
 TAX MAP _____ BLOCK _____ PARCEL _____
 SUBDIVISION: _____
 SECTION: _____ LOT: _____
 NEAREST ROAD: 9338 Vollmerhausen Road

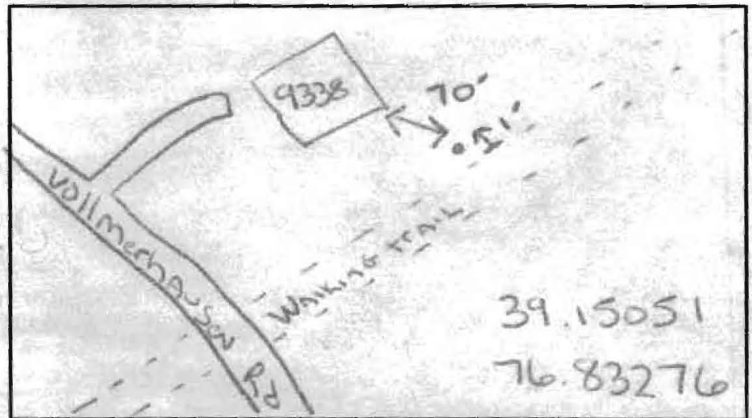

* TYPE OF WELL BEING ABANDONED:

- DRILLED JETTED
- BORED/AUGERED HAND DUG
- OTHER (specify) _____

* USE CODE:

- DOMESTIC MUNICIPAL/PUBLIC
- IRRIGATION INDUSTRIAL
- TEST/OBSERVATION GEOTHERMAL

* TYPE OF CASING:

- STEEL PLASTIC
- CONCRETE OTHER (specify) _____

* SIZE OF CASING: 6 INCHES IN DIAMETER

* DEPTH OF WELL: 42 FEET DEEP

* WAS ANY CASING REMOVED? YES NO
 if yes, length removed, in feet: _____

* WAS CASING RIPPED OR PERFORATED? YES NO

LOG OF SEALING MATERIAL

MATERIAL	FEET	
	FROM	TO
Bentonite Clay	42	0
VOLUME OF MATERIAL USED		
600 lbs		

SIGNATURE-MASTER WELL DRILLER OR SUPERVISING SANITARIAN _____

LICENSE # 162

CIRCLE ONE MWD/MSD/MGD

DATE 6/13/12