



B 1 30773

SEQUENCE NO. (MDE USE ONLY)

STATE OF MARYLAND APPLICATION FOR PERMIT TO DRILL WELL

STATE PERMIT NUMBER

555788

please type

HO-15-0070 fill in this form completely

Date Received (APA)

03 30 15

OWNER INFORMATION

13101

CREGAN PERRY 7218 MEADOW WOOD WAY CLARKSVILLE, MD 21029

B 3

LOCATION OF WELL

Howard 8 COUNTY Meadow Wood 23 SUBDIVISION Clarksville 52 NEAREST TOWN

DRILLER INFORMATION

George F. Easterday MW D 040 L. Franklin Easterday, Inc. 9265 Brown Church Rd., Mt. Airy, Md. 21771

B 4

SOURCES OF DRILLING WATER

1. wells

7218 Meadow Wood Way 11 STREET ADDRESS 30 ON WHICH SIDE OF ROAD (CIRCLE APPROPRIATE BOX) 200 75 34 37 DISTANCE FROM ROAD ENTER FT OR MI 38 39 TAX MAP: 17 BLK: 1B PARCEL 486

B 2

WELL INFORMATION

APPROX. PUMPING RATE (GAL. PER MIN.) 5 AVERAGE DAILY QUANTITY NEEDED (GAL. PER DAY) 500

USE FOR WATER (CIRCLE APPROPRIATE BOX)

- DOMESTIC POTABLE SUPPLY & RESIDENTIAL IRRIGATION FARMING (LIVESTOCK WATERING & AGRICULTURAL IRRIGATION) INDUSTRIAL, COMMERCIAL, DEWATERING PUBLIC WATER SUPPLY WELL TEST, OBSERVATION, MONITORING OPEN LOOP GEOTHERMAL CLOSED LOOP GEOTHERMAL

NOT TO BE FILLED IN BY DRILLER HEALTH DEPARTMENT APPROVAL

Howard 13 A 25303 COUNTY NAME COUNTY NO. STATE SIGNATURE DATE ISSUED 4/2/15 CO SIGNATURE EXP. DATE 4/2/16

APPROXIMATE DEPTH OF WELL 300 FEET

APPROXIMATE DIAMETER OF WELL 6 INCH NEAREST

METHOD OF DRILLING (circle one)

- BORED (or Augered) JETTED Jetted & DRIVEN AIR-ROTary AIR-PERCussion ROTARY (Hydraulic Rotary) CABLE REVerse-ROTary DRive-POINT other

REPLACEMENT OR DEEPEMED WELLS (CIRCLE APPROPRIATE BOX)

- THIS WELL WILL NOT REPLACE AN EXISTING WELL THIS WELL WILL REPLACE A WELL THAT WILL BE ABANDONED AND SEALED THIS WELL WILL REPLACE A WELL THAT WILL BE USED AS A STANDBY-CONTACT LOCAL APPROVING AUTHORITY FOR POLICY ON STANDBY WELLS THIS WELL WILL DEEPEM AN EXISTING WELL

PERMIT NUMBER OF WELL TO BE REPLACED OR DEEPEMED (IF AVAILABLE) 41

Not to be filled in by driller (MDE OR COUNTY USE ONLY)

APPROP. PERMIT NUMBER G

PERMIT No. HO-15-0070

SPECIAL CONDITIONS

NOTE APPROVING AUTHORITIES SHOULD USE SEPARATE SHEET IF NEEDED

Ex. Well must be sealed upon successful completion, well

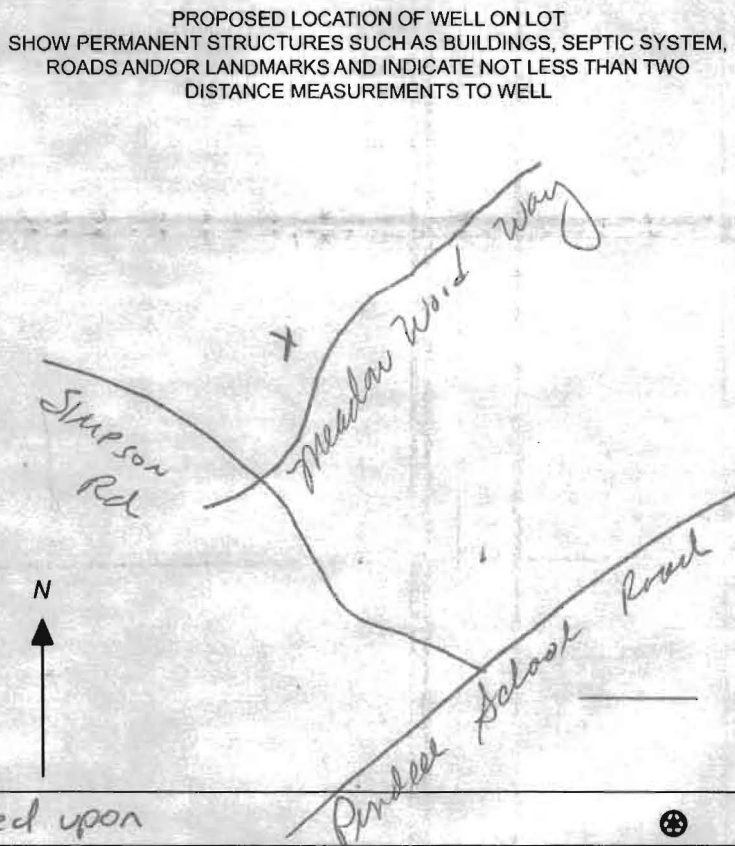

NEW COUNTY New well, must have casing set 10' into bedrock

WATER WELL ABANDONMENT-SEALING REPORT FORM

SUBMIT COPIES OF COMPLETED FORM TO:

- \* COUNTY ENVIRONMENTAL AGENCY (contact MDE, WMA if address needed)
- \* WELL OWNER
- \* MDE, WATER MANAGEMENT ADMINISTRATION, WELL PROGRAM

OK  
1/5/16 SC

DATE WELL ABANDONED: 5-19-15 (month/day/year)

\* PERMIT NUMBER OF ABANDONED WELL (if any)

HO -81 - 0262

\* PERMIT NUMBER OF REPLACEMENT WELL:

HO -15 - 0070

\* PERSON ABANDONING WELL: George Gasterday

WELL DRILLER'S LICENSE NUMBER: MWD 040

CIRCLE: MWD / MSD / MGD

\* OWNER'S NAME: Perry Cregan

\* WELL LOCATION: COUNTY: Howard

SITE LOCATION MAP

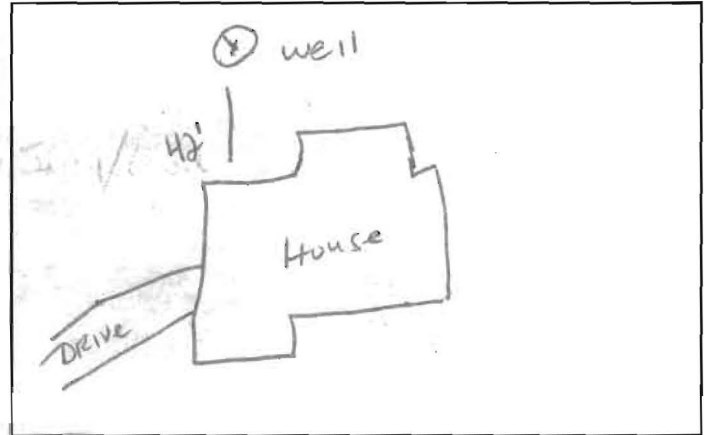

NEAREST TOWN: CLARKSVILLE

TAX MAP 17 BLOCK 18 PARCEL 486

SUBDIVISION: Meadow Wood

SECTION: \_\_\_\_\_ LOT: \_\_\_\_\_

STREET ADDRESS: 7218 Meadow Wood Way

LATITUDE 3 9.172632

LONGITUDE 7 6.922104

9.378008 77.483582

\* TYPE OF WELL BEING ABANDONED:

- DRILLED  JETTED
- BORED  HAND DUG
- OTHER (specify) \_\_\_\_\_

LOG OF SEALING MATERIAL

MATERIAL	FEET	
	FROM	TO
Bentonite Slurry	300	2

\* USE CODE:

- DOMESTIC  MUNICIPAL/PUBLIC
- IRRIGATION  INDUSTRIAL
- TEST/OBSERVATION  GEOTHERMAL

\* TYPE OF CASING:

- STEEL  PLASTIC
- CONCRETE  OTHER (specify) \_\_\_\_\_

SIZE OF CASING: 6 INCHES IN DIAMETER

DEPTH OF WELL: 300 FEET DEEP

WAS ANY CASING REMOVED?  YES  NO

If yes, length removed, in feet: 2

VOLUME OF MATERIAL USED

900 # Bentonite

WAS CASING RIPPED OR PERFORATED?  YES  NO

SIGNATURE-MASTER WELL DRILLER OR SUPERVISING SANITARIAN George F. Gasterday LICENSE# 040

MWD / MSD / MGS 5-20-15 DATE

COUNTY



**Bureau of Environmental Health**

8930 Stanford Blvd, Columbia, MD 21045  
Main: 410-313-2640 | Fax: 410-313-2648  
TDD 410-313-2323 | Toll Free 1-866-313-6300  
[www.hchealth.org](http://www.hchealth.org)

**Maura J. Rossman, M.D., Health Officer**

---

January 6, 2015

Homeowner  
7218 Meadow Wood Way  
Clarksville, MD 21029

RE: **Replacement Well Sampling**  
7218 Meadow Wood Way  
#HO-15-0070

Dear Homeowner,

According to our records, your replacement well has been connected to the dwelling. We request that you contact the Community Hygiene Program at **(410) 313-1773** to schedule initial water sampling for the above referenced replacement well, as required by the Maryland Well Construction Regulation (*COMAR 26.04.04*). This sampling includes testing for bacteria, nitrates, turbidity, and sand. There is currently **no charge** for the sampling and it is to your benefit to have it tested.

Sampling of the new well should be collected from the primary indoor drinking tap, but if suitable scheduling is not possible, the sample may be taken from an outside tap to complete your sampling obligation. However, the potential for unsuccessful sample results increases when samples are collected from taps exposed to the outside environment. If sampling has already been performed by an outside lab, please help us by forwarding the results of the samples to our office.

The Health Department has received record of abandonment of the old well on the property. L.F. Easterday abandoned the well on 5/19/15.

Feel free to contact me with any questions.

Sincerely,

A handwritten signature in cursive script that reads 'Sarah Collins'.

Sarah Collins, L.E.H.S.  
Environmental Health Specialist  
Howard County Health Department  
[SCollins@howardcountymd.gov](mailto:SCollins@howardcountymd.gov)  
410-313-6287

Cc: Community Hygiene Program  
File



**SITE INSPECTION SHEET**

OWNER: \_\_\_\_\_ PHONE #: \_\_\_\_\_

ADDRESS: 7218 Meadow Wood Way CONTRACTOR: Easterday

WELL TAG #: \_\_\_\_\_

SUBDIVISION: Simpson Woods LOT: \_\_\_\_\_ COUNTY #: (13)

PROPOSAL: out of H<sub>2</sub>O (well filling) [11906 Simpson]

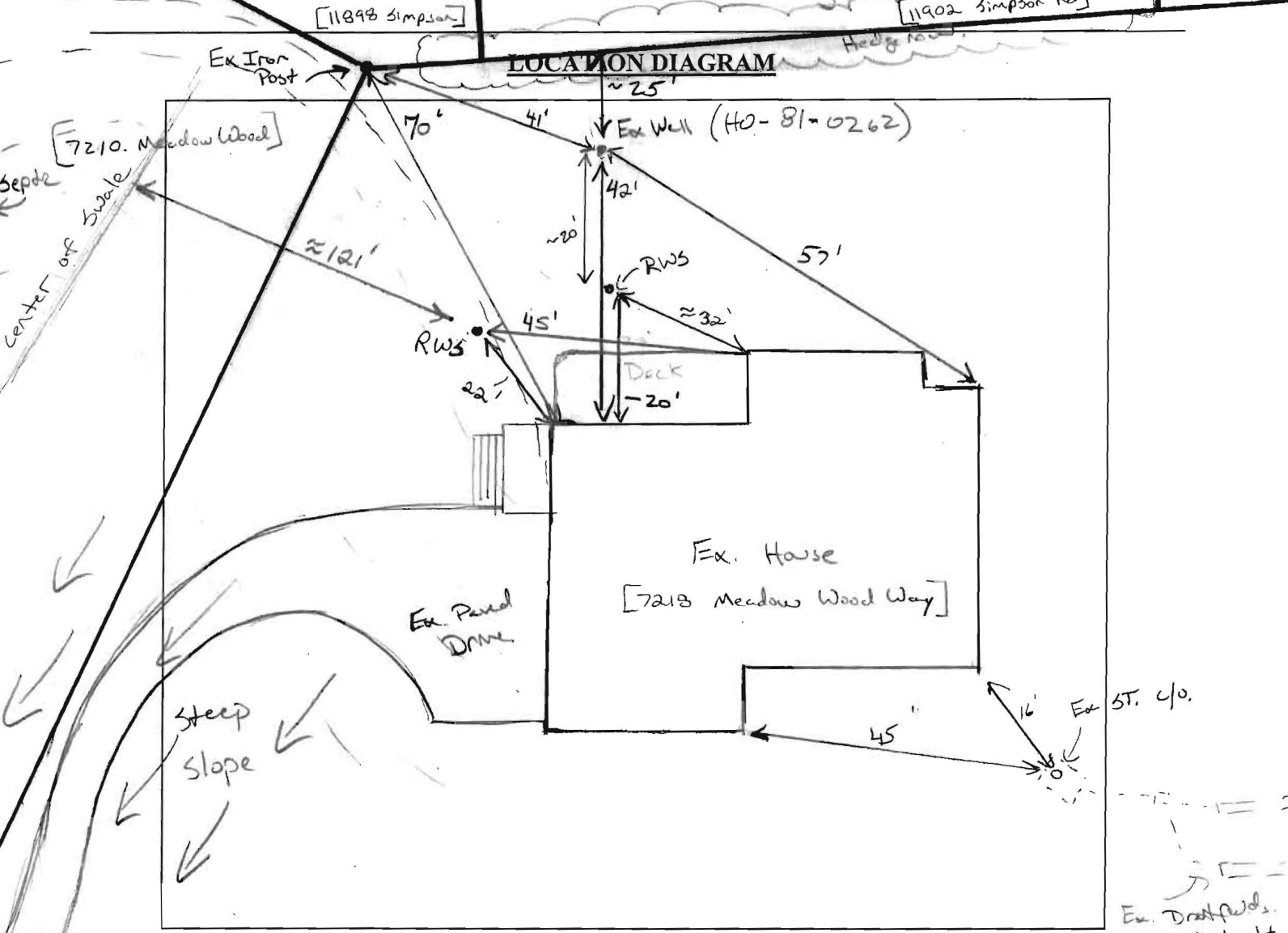

COMMENTS: 3/30/15 Possible location's made. Can not approve @ this time. 4/12/15 Need to research adjacent properties SRA. Very tight lot. (KW)

4/8/15 OK to approve 2 location's shown. Replacement well location's staked out in field. (KW) Only possible location's are to move closer to house. OK to go less than 30'.

DATE: 3/30/15 INSPECTOR: K. Wolf / SC

Ex. Draft Peds. per As-built 4/12/15