

Tax ID - 03306607

5/5/86
Septic OK
re-inspected
(initials)

PERMIT

P 36889
A 36348

SEWAGE DISPOSAL SYSTEM

MARYLAND STATE DEPARTMENT OF HEALTH

HOWARD COUNTY
BUREAU OF ENVIRONMENTAL HEALTH

992-2330
XXXXXX
461-9933

INDEXED

ELLICOTT CITY

DISTRICT 3rd

DATE 5/5/86

Jack Fyock

IS PERMITTED TO INSTALL X ALTER

ADDRESS _____ PHONE 988-9270

SUBDIVISION Cameron Tract ROAD 3601 Cameron Court LOT 5

PROPERTY OWNER Marcwood Home LTD. 531-2071

ADDRESS 4108 Heritage Hill Lane
21043

IF GARBAGE GRINDER IS USED INCREASE SEPTIC TANK CAPACITY BY 50% AND ABSORPTION AREA BY 22%.

GARBAGE GRINDER? YES _____ NO X

SEPTIC TANK CAPACITY 1250 GALLONS NUMBER OF BEDROOMS 4

TRENCHES - 168 sq. ft. per bedroom. Trench to be 2 feet wide. Inlet 4 feet below original grade. Bottom maximum depth 8 feet below original grade. Effective area begins at 4 feet below original grade. 4 feet of stone below distribution pipe.

LOCATION - Place the distribution box 149 feet from the front (238.48') lot line and 132 feet from the right (150.83') lot line as seen when facing the lot from Cameron Court. Run trenches on contour toward the right lot line.

NOTE - No trench to exceed 100 feet in length. If more than one trench used, a distribution box is required. Call for inspection of trench(s) before and after gravel is installed. Provide 6" - 8" diameter cleanout and cap to grade or above on septic tank.

PLANS APPROVED BY S. Abel DATE 2/18/86

COVER NO WORK UNTIL INSPECTED AND APPROVED.

NEITHER THE HOWARD COUNTY COUNCIL NOR THE HEALTH DEPARTMENT IS RESPONSIBLE FOR THE SUCCESSFUL OPERATION OF ANY SYSTEM.

NOTE: IF TRENCH IS USED CALL FOR INSPECTION BEFORE AND AFTER PLACING GRAVEL IN TRENCH.

NOTE: NO DRY WELL SHALL EXCEED 15 FOOT IN DIAMETER. NO ABSORPTION TRENCH TO EXCEED 100 FEET IN LENGTH.

NOTE: ALL PIPE FROM HOUSE TO SEPTIC TANK MUST BE CAST IRON OR SCHEDULE 40 PVC OR ABS.

PERMIT VOID AFTER THREE YEARS.

NOTE: INSTALL STAND PIPE ON SEPTIC TANK AND DRY WELL. STAND PIPES MUST BE 6 INCHES IN DIAMETER. CAST IRON, CONCRETE OR TERRA COTTA, OR PVC OR ABS ACCEPTED. IF TOP OF SEPTIC TANK IS DEEPER THAN 3 FEET MANHOLE TO GRADE REQUIRED.

*INSTALLER IS RESPONSIBLE FOR OBTAINING FINAL APPROVAL ON THIS PERMIT

*CALL 992-2330 FOR INSPECTION OF SEPTIC SYSTEMS.

EH - 2-1082

A 36348

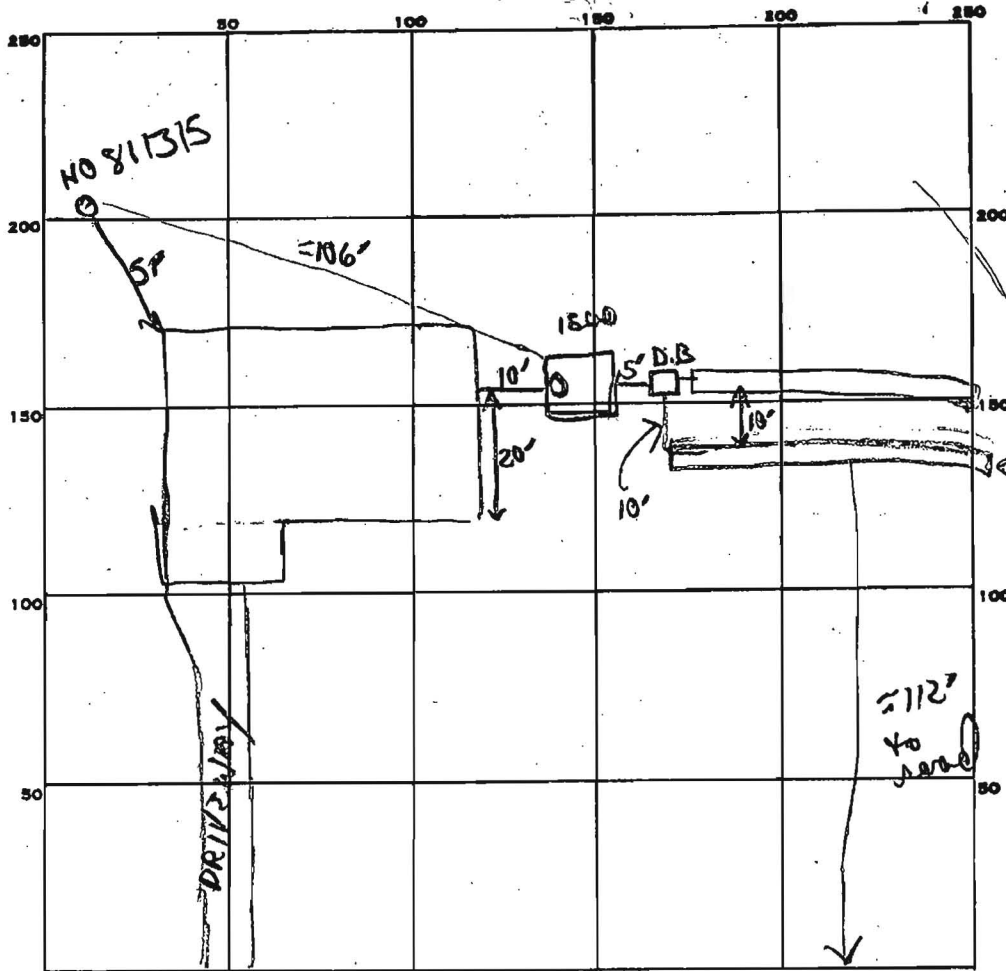

PERMIT CARD ☒

SEPTIC TANK, LEVEL 1500 gal

CLEANOUTS 1 S.T.

DISTRIBUTION BOX, LEVEL 1500

TILE FIELD, DEPTH 8' 8" FT. TRENCH WIDTH 2 FT.

GRAVEL DEPTH 3 1/2' 4' IN. TOTAL LENGTH 85 + 85 FT.

NUMBER OF TRENCHES 2 TOTAL BOTTOM AREA 340 + 340

SEEPAGE PITS, INSIDE DIAMETER — FT. DEPTH BELOW INLET — FT.

ABSORBENT AREA 680 SQ. FT.

REMARKS OK to add stone pipe, paper to trenches 1+2, OK to
cover septic tank to house.

OK to cover trenches 1+2 + all work

DATE SYSTEM APPROVED

5/5/86

INSPECTOR

B. Nuyon

120
4
680

85
4
340
340