

B 1 36816  
1 2 3 4 5 6

SEQUENCE NO.  
(MDE USE ONLY)

STATE OF MARYLAND  
APPLICATION FOR PERMIT TO DRILL WELL  
55524 please type

STATE PERMIT NUMBER

Ho - 15 - 0102  
70 fill in this form completely 79

Date Received (APA)  
07/14/15

OWNER INFORMATION

8 MM DD YY 13  
Pomeroy Raymond + Stacy  
15 Last Name Owner First Name 34  
9112 Windemere Way  
36 Jessup MD 20794  
57 Town 70 State 72 Zip 76

B 3

LOCATION OF WELL

Howard  
8 COUNTY 21  
Windemere Acres  
23 SUBDIVISION 42  
SECTION 44 46 LOT 22 48 50  
Savage  
52 NEAREST TOWN 71

DRILLER INFORMATION

John Hess MWD 553  
76 Driller's Name License No. 81  
Allied Environmental Services  
Firm Name  
P.O. Box 129 Annapolis Junction MD 20701  
Address  
John Hess 07/07/15  
Signature Date

B 4

SOURCES OF DRILLING WATER

1. Public  
2.  
3.

9112 Windemere Way  
11 STREET ADDRESS 30  
ON WHICH SIDE OF ROAD (CIRCLE APPROPRIATE BOX)  
NORTH  
WEST EAST  
SOUTH  
34 37  
DISTANCE FROM ROAD  
ENTER FT OR MI 38 39  
TAX MAP: 0447 BLK: 0005 PARCEL: 0747

B 2

WELL INFORMATION

1 2  
APPROX. PUMPING RATE (GAL. PER MIN.) 8 12  
AVERAGE DAILY QUANTITY NEEDED (GAL. PER DAY) 14 20

USE FOR WATER (CIRCLE APPROPRIATE BOX)

- DOMESTIC POTABLE SUPPLY & RESIDENTIAL IRRIGATION
- FARMING (LIVESTOCK WATERING & AGRICULTURAL IRRIGATION)
- INDUSTRIAL, COMMERCIAL, DEWATERING
- PUBLIC WATER SUPPLY WELL
- TEST, OBSERVATION, MONITORING
- OPEN LOOP GEOTHERMAL
- CLOSED LOOP GEOTHERMAL 2 Loops

NOT TO BE FILLED IN BY DRILLER  
HEALTH DEPARTMENT APPROVAL

Howard 13  
COUNTY NAME COUNTY NO.  
STATE SIGNATURE INSERT S → 41  
DATE ISSUED 07/14/15 R-R 7/14/16  
43 MM DD YY 48 CO SIGNATURE EXP. DATE

APPROXIMATE DEPTH OF WELL 350 FEET  
24 28

APPROXIMATE DIAMETER OF WELL 6 NEAREST INCH

METHOD OF DRILLING (circle one)

- BORED (or Augered)  JETTED  Jetted & DRIVEN
- AIR-ROTARY  AIR-PERCussion  ROTARY (Hydraulic Rotary)
- CABLE  REVerse-ROTary  Drive-POINT
- other

REPLACEMENT OR DEEPEMED WELLS  
(CIRCLE APPROPRIATE BOX)

- THIS WELL WILL NOT REPLACE AN EXISTING WELL
  - THIS WELL WILL REPLACE A WELL THAT WILL BE ABANDONED AND SEALED
  - THIS WELL WILL REPLACE A WELL THAT WILL BE USED AS A STANDBY-CONTACT LOCAL APPROVING AUTHORITY FOR POLICY ON STANDBY WELLS
  - THIS WELL WILL DEEPEM AN EXISTING WELL
- PERMIT NUMBER OF WELL TO BE REPLACED OR DEEPEMED (IF AVAILABLE) 41 \_\_\_\_\_ 52

Not to be filled in by driller (MDE OR COUNTY USE ONLY)

APPROX. PERMIT NUMBER \_\_\_\_\_ G \_\_\_\_\_

PERMIT No. Ho - 15 - 0102  
70 71 72 73 74 75 76 77 78 79

PROPOSED LOCATION OF WELL ON LOT  
SHOW PERMANENT STRUCTURES SUCH AS BUILDINGS, SEPTIC SYSTEM,  
ROADS AND/OR LANDMARKS AND INDICATE NOT LESS THAN TWO  
DISTANCE MEASUREMENTS TO WELL

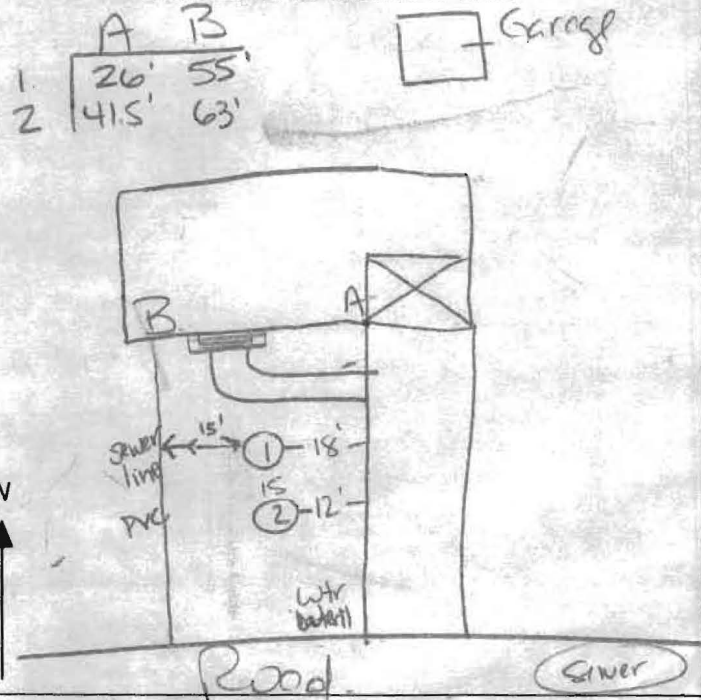

SPECIAL CONDITIONS

NOTE: APPROVING AUTHORITIES SHOULD USE SEPARATE SHEET IF NEEDED

Wells must be grouted from bottom to top.

C 1 34497 SEQUENCE NO. (MDE USE ONLY)

STATE OF MARYLAND WELL COMPLETION REPORT FILL IN THIS FORM COMPLETELY PLEASE TYPE

THIS REPORT MUST BE SUBMITTED WITHIN 45 DAYS AFTER WELL IS COMPLETED.

1-2-3-6 (THIS NUMBER IS TO BE PUNCHED IN COLS. 3-6 ON ALL CARDS)

COUNTY NUMBER

ST/CO USE ONLY DATE RECEIVED MM DD YY 01 21 15

DATE WELL COMPLETED MM DD YY 8-12-15 22 240 26 (TO NEAREST FOOT)

PERMIT NO. FROM "PERMIT TO DRILL WELL" HO-15-0102

OWNER Pomera, Raymond & Stacey WELL SITE ADDRESS 9112 Windemere Way TOWN Jessup MD SUBDIVISION Sewage SECTION LOT 22

WELL LOG Not required for driven wells

STATE THE KIND OF FORMATIONS PENETRATED, THEIR COLOR, DEPTH, THICKNESS AND IF WATER BEARING

Table with columns: DESCRIPTION (Use additional sheets if needed), FEET (FROM, TO), check if water bearing. Includes entries: Top Soil (0-1), Wet Sandy Clay (1-30), Brown Rock (30-70), Giny Rock (70-240).

GRROUTING RECORD WELL HAS BEEN GROUTED (Circle Appropriate Box) YES Y 44 NO N 44

TYPE OF GROUTING MATERIAL (Circle one) CEMENT CM BENTONITE CLAY BC NO. OF BAGS 30 NO. OF POUNDS 7500 GALLONS OF WATER 500 DEPTH OF GROUT SEAL (to nearest foot) from 0 TOP 52 ft. to 240 BOTTOM 58 ft.

CASING RECORD casing types insert appropriate code below ST STEEL CO CONCRETE PL PLASTIC OT OTHER

MAIN CASING TYPE Nominal diameter top (main) casing (nearest inch)! Total depth of main casing (nearest foot)

OTHER CASING (if used) diameter inch depth (feet) from to

SCREEN RECORD screen type or open hole ST STEEL BR BRASS PL PLASTIC HO OPEN HOLE OT OTHER

PUMPING TEST

HOURS PUMPED (nearest hour) 8 9 PUMPING RATE (gal. per min.) 11 15 METHOD USED TO MEASURE PUMPING RATE WATER LEVEL (distance from land surface) BEFORE PUMPING 17 20 ft. WHEN PUMPING 22 25 ft. TYPE OF PUMP USED (for test) A air P piston T turbine C centrifugal R rotary O other (describe below) J jet S submersible

NUMBER OF UNSUCCESSFUL WELLS:

WELL HYDROFRACTURED YES Y NO N

CIRCLE APPROPRIATE LETTER A A WELL WAS ABANDONED AND SEALED WHEN THIS WELL WAS COMPLETED E ELECTRIC LOG OBTAINED P TEST WELL CONVERTED TO PRODUCTION WELL

I HEREBY CERTIFY THAT THIS WELL HAS BEEN CONSTRUCTED IN ACCORDANCE WITH COMAR 26.04.04 "WELL CONSTRUCTION" AND IN CONFORMANCE WITH ALL CONDITIONS STATED IN THE ABOVE CAPTIONED PERMIT, AND THAT THE INFORMATION PRESENTED HEREIN IS ACCURATE AND COMPLETE TO THE BEST OF MY KNOWLEDGE.

DRILLERS LIC. NO. 1 MWD 593 DRILLERS SIGNATURE (MUST MATCH SIGNATURE ON APPLICATION) LIC. NO. 1 JS D 144

SITE SUPERVISOR (sign. of driller or journeyman responsible for sitework if different from permittee)

DEPTH (nearest ft.)

Table with columns: E A C H S R E E N, rows 1-3, SLOT SIZE 1, 2, 3, DIAMETER OF SCREEN (NEAREST INCH) from 56 to 60

GRAVEL PACK IF WELL DRILLED WAS FLOWING WELL INSERT F IN BOX 68

MDE USE ONLY (NOT TO BE FILLED IN BY DRILLER) T (E.R.O.S.) W Q 70 72 74 75 76 TELESCOPE CASING LOG INDICATOR OTHER DATA

PUMP INSTALLED

DRILLER INSTALLED PUMP (CIRCLE) (YES or NO) YES NO IF DRILLER INSTALLS PUMP, THIS SECTION MUST BE COMPLETED FOR ALL WELLS. TYPE OF PUMP INSTALLED PLACE (A,C,J,P,R,S,T,O) IN BOX 29. CAPACITY: GALLONS PER MINUTE (to nearest gallon) 31 35 PUMP HORSE POWER 37 41 PUMP COLUMN LENGTH (nearest ft.) 43 47 CASING HEIGHT (circle appropriate box and enter casing height) + above 49 - below 49 LAND SURFACE (nearest foot) 50 51

LATITUDE 39.14356 LONGITUDE 76.52777 (DEFAULT COORD. WGS 84)

NOTES: Front

GARAGE

A.B.  
1 | 26' 55"  
2 | 41.5' 63"

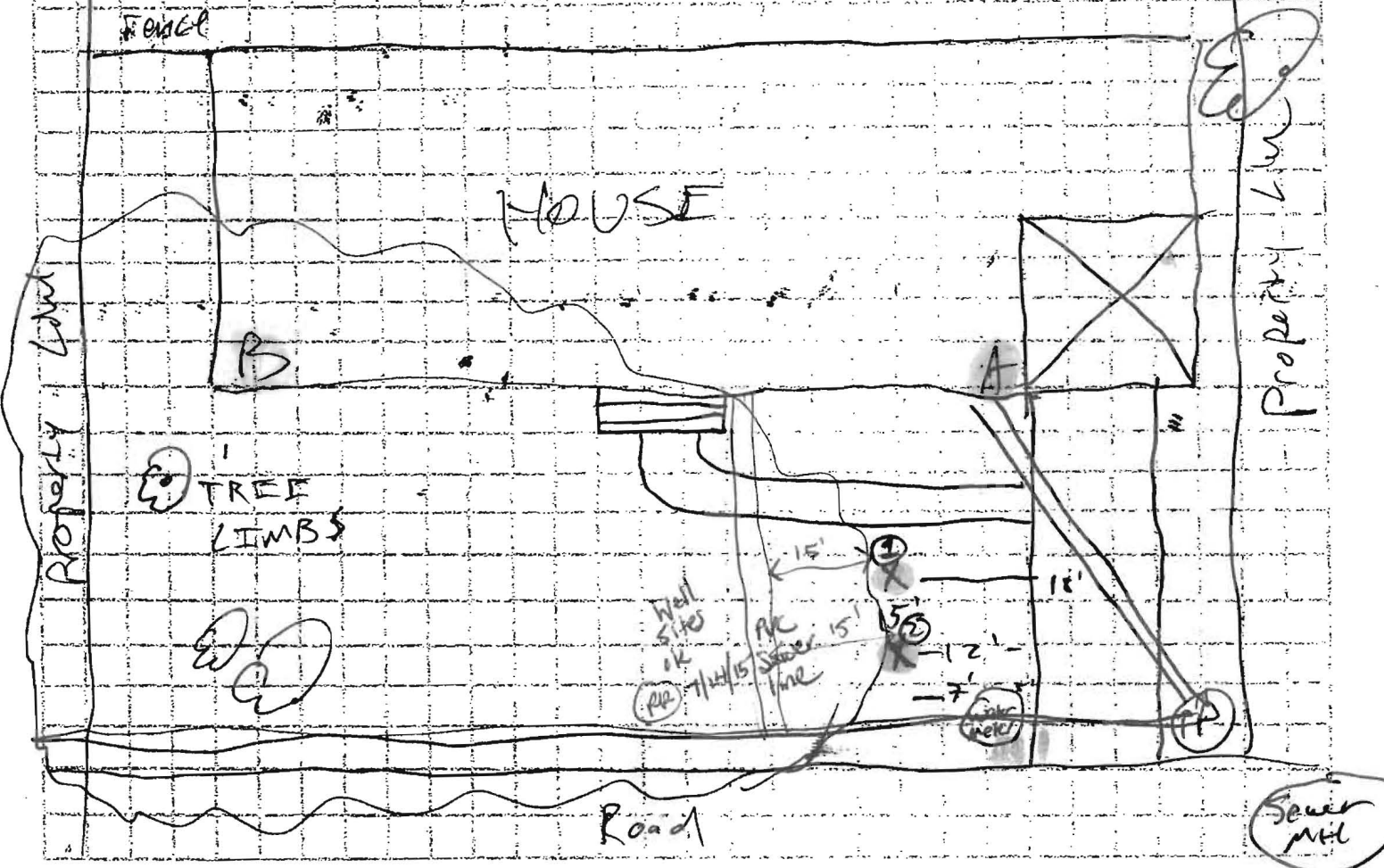

Sediment Control Protocol: Silk fence, silt bag

Distance From House: 23.5'  
 From Septic: N/A  
 From Sewer: 28' 16' straight line to house  
 From Property Line: 38'  
 From Street: 34'

Trees Nearby: Tree Limbs must be removed for tower - all electric  
 Utility Issues: Need to know where Heat/AC units  
 Mats Needed: YES  
 Access For H/U: Drill only  
 Neighboring Tags: N/A

Comments: Right side of tree must be removed, need to know where water/sewer comes in

Person Completing Form: \_\_\_\_\_

Andy Capelle w/ Allied  
dug up line @ clean out and observed PVC

According to contractor a Sewer line PVC and runs from main sewer line to house and is 15' to the left of the bore locations. (PP)

## Wolf, Kevin

---

**From:** Lang, Joe  
**Sent:** Monday, July 13, 2015 12:41 PM  
**To:** Wolf, Kevin  
**Subject:** RE: 9112 Windemere Way

Kevin,

Water connection 7/20/1960, sewer 11/29/1967.

Joe

---

**From:** Wolf, Kevin  
**Sent:** Monday, July 13, 2015 11:42 AM  
**To:** Lang, Joe  
**Subject:** 9112 Windemere Way

Joe,  
Do you know the connection dates for water/sewer for the above referenced property?

Thanks,

Kevin M. Wolf, LEHS  
Groundwater Mgmt. Sec. Supervisor  
Well & Septic Program  
Bureau of Environmental Health  
8930 Stanford Blvd.  
Columbia, MD 21045  
(o) 410-313-2645  
(f) 410-313-2648

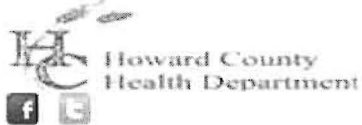

[kwolf@howardcountymd.gov](mailto:kwolf@howardcountymd.gov)

### CONFIDENTIALITY NOTICE

This message and the accompanying documents are intended only for the use of the individual or entity to which they are addressed and may contain information that is privileged, confidential, or exempt from disclosure under applicable law. If the reader of this email is not the intended recipient, you are hereby notified that you are strictly prohibited from reading, disseminating, distributing, or copying this communication. If you have received this email in error, please notify the sender immediately and destroy the original transmission.



# HOWARD COUNTY HEALTH DEPARTMENT

56524

DATE  
7/19/15

WS

Received From

Allied Environmental Services PHONE # 301 76-8370

For

Well Permit / 9/12 Windomere Way

CASH

CHECK

NO.

11818

One hundred sixty H Dollars

\$ 160.00

Received By

J. King