

B 1 4818

SEQUENCE NO. (MDE USE ONLY)

STATE OF MARYLAND APPLICATION FOR PERMIT TO DRILL WELL please type

STATE PERMIT NUMBER

HO-95-2038 fill in this form completely

Date Received (APA)

OWNER INFORMATION

8 MM DD YY 13
15 Last Name Owner First Name 34
5041 Landing Rd
Street or RFD 55
E. Kridge Md. 21075
Town 70 State 72 Zip 76

B 3 LOCATION OF WELL

8 COUNTY 21
23 SUBDIVISION 42
SECTION 44 46 LOT 48 50
52 NEAREST TOWN E. Kridge 71
MILES FROM TOWN (enter 0 if in town) 5 M 1
73 76 77 78

DRILLER INFORMATION

Allen Compton M S D 009
Driller's Name 76 License No. 81
Eagles Well Drilling
Firm Name
P.O. Box 202 Woodbine
Address
Allen Compton 12-20-10
Signature Date

B 4

DIRECTION OF WELL FROM TOWN (CIRCLE BOX)

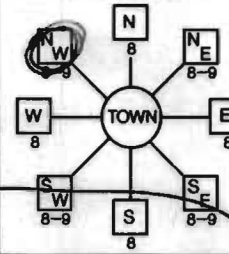

5041 Landing Rd.
NEAR WHAT ROAD 30
ON WHICH SIDE OF ROAD (CIRCLE APPROPRIATE BOX)
NORTH N
WEST W EAST E
SOUTH S
34 70 37
DISTANCE FROM ROAD
ENTER FT OR MI 38 39

B 2 WELL INFORMATION

APPROX. PUMPING RATE 5
(GAL. PER MIN.) 8 12
AVERAGE DAILY QUANTITY NEEDED 500
(GAL. PER DAY) 14 20

USE FOR WATER (CIRCLE APPROPRIATE BOX)

- D DOMESTIC POTABLE SUPPLY & RESIDENTIAL IRRIGATION
F FARMING (LIVESTOCK WATERING & AGRICULTURAL IRRIGATION)
I INDUSTRIAL, COMMERCIAL, DEWATERING
P PUBLIC WATER SUPPLY WELL
T TEST, OBSERVATION, MONITORING
G GEO-THERMAL

NOT TO BE FILLED IN BY DRILLER HEALTH DEPARTMENT APPROVAL

COUNTY NAME COUNTY NO.
STATE SIGNATURE INSERT S 41
DATE ISSUED
43 MM DD YY 48 CO SIGNATURE EXP. DATE
NORTH GRID 50 0 0 0 EAST GRID 57 0 0 0
55 63

APPROXIMATE DEPTH OF WELL 300 FEET

APPROXIMATE DIAMETER OF WELL NEAREST INCH

METHOD OF DRILLING (circle one)

BORED (or Augered) JETTED Jetted & DRIVEN
AIR-ROTARY AIR-PERCussion ROTARY (Hydraulic Rotary)
CABLE REVERSE-ROTARY Drive-POINT
other

SHOW MAJOR FEATURES OF BOX & LOCATE WELL WITH AN X

- SOURCES OF DRILLING WATER
1.
2.
3.

WRITE THE BOX NUMBER FROM THE MAP HERE

E 860
N 500

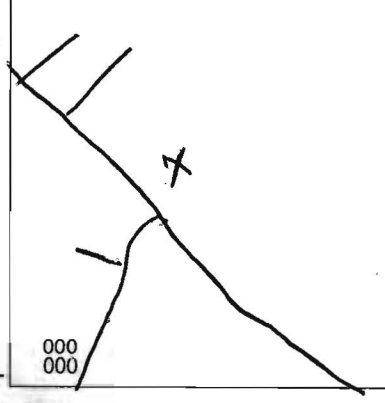

DRAW A SKETCH BELOW SHOWING LOCATION OF WELL IN RELATION TO NEARBY TOWNS AND ROADS AND GIVE DISTANCE FROM WELL TO NEAREST ROAD JUNCTION

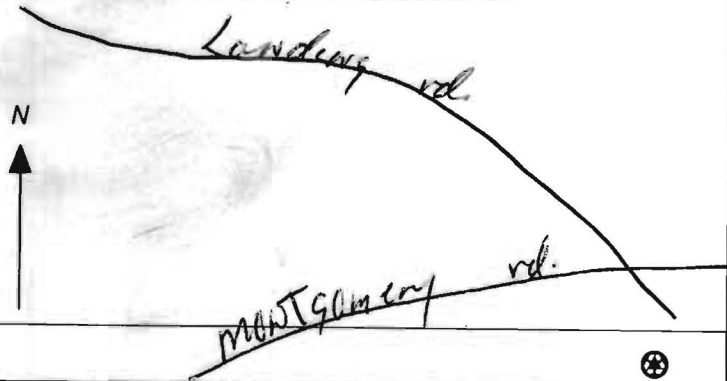

REPLACEMENT OR DEEPEMED WELLS (CIRCLE APPROPRIATE BOX)

- N THIS WELL WILL NOT REPLACE AN EXISTING WELL
Y THIS WELL WILL REPLACE A WELL THAT WILL BE ABANDONED AND SEALED
S THIS WELL WILL REPLACE A WELL THAT WILL BE USED AS A STANDBY-CONTACT LOCAL APPROVING AUTHORITY FOR POLICY ON STANDBY WELLS
D THIS WELL WILL DEEPEMED AN EXISTING WELL
PERMIT NUMBER OF WELL TO BE REPLACED OR DEEPEMED (IF AVAILABLE) 41 52

Not to be filled in by driller (MDE OR COUNTY USE ONLY)

APPROP. PERMIT NUMBER G
PERMIT No. HO-95-2038

SPECIAL CONDITIONS

NOTE - APPROVING AUTHORITIES SHOULD USE SEPARATE SHEET IF NEEDED

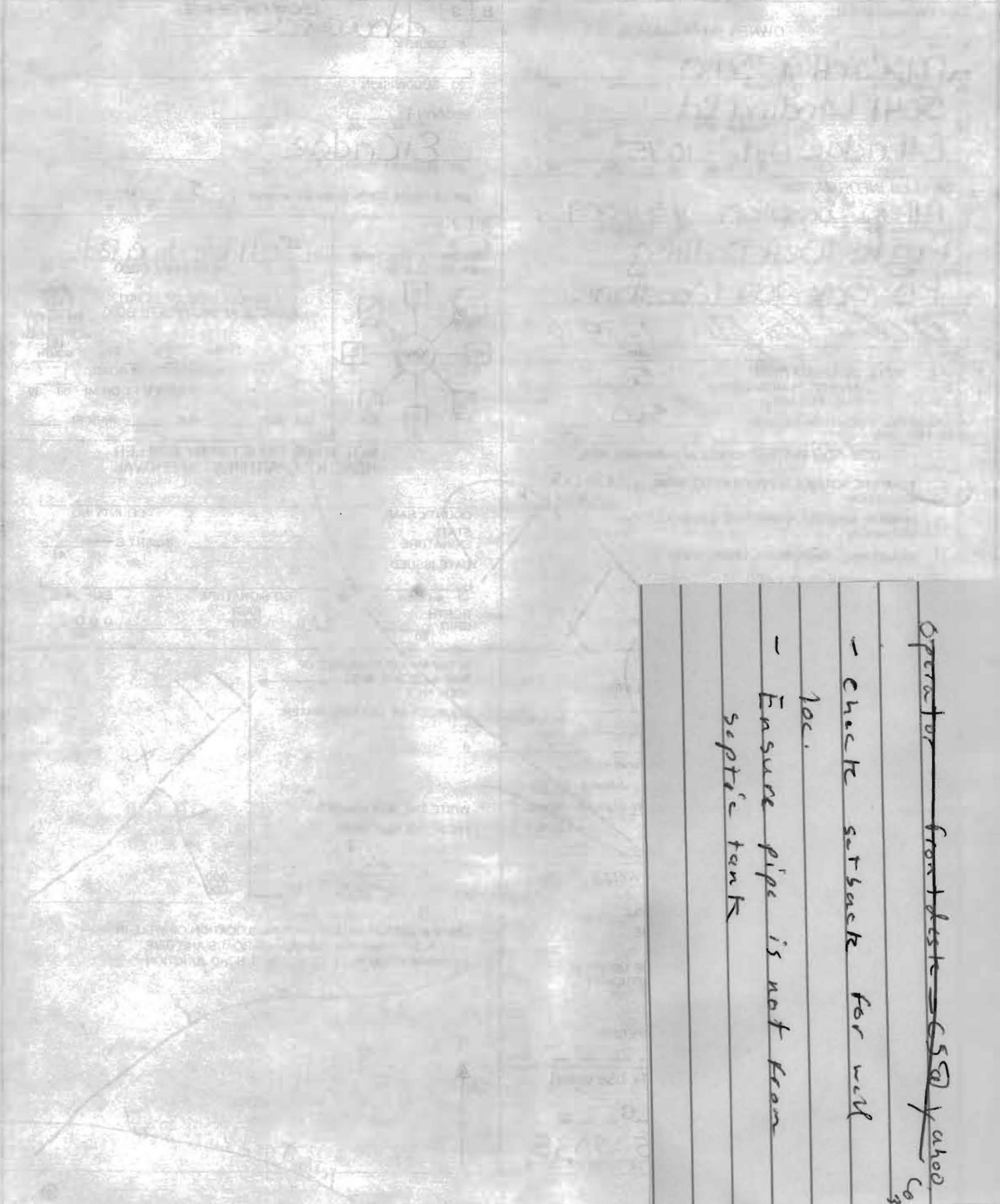

Operator ~~front desk~~ ~~SSQ~~ Yahoo Co  
- Check setback for well loc.  
- Ensure pipe is not from septic tank

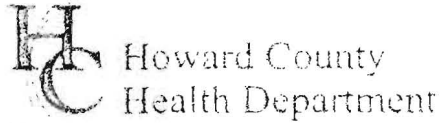

3525 H Ellicott Mills Drive, Ellicott City, MD 21043  
(410) 313-2640 Fax (410) 313-2648  
TDD (410) 313-2323 Toll Free 1-866-313-6300  
website: www.hchealth.org

Penny E. Borenstein, M.D., M.P.H., Health Officer

### TO ALL INTERESTED PARTIES

When submitting a well permit application for a proposed well for new construction, please indicate one of the following:

- The well site has been staked by 12-22-10,  
(professional land surveyor or company employing professional land surveyors)  
on \_\_\_\_\_ (date) and does not require a site inspection.
- The well driller, builder or property owner will call the Health  
Department to schedule a time to meet in the field to verify the  
proposed well site location.

This sheet, along with two copies of an acceptable well site plan, must be attached to the green well permit application.

Revised 6/10/03

## Davis J., Michael

---

**From:** Davis J., Michael  
**Sent:** Monday, December 06, 2010 10:55 AM  
**To:** Dryden , Charlotte; Lieu , Don; Hackett , Tina; Katenkamp, Carl  
**Cc:** Nixon F, Bert; Bricker , Robert; Jeffery Williams; Bernard , Dana  
**Subject:** RE: FW: Metropolitan District Incorporation

The Health Department went to the property this morning to investigate the failure. The property owner indicated that he snaked about 30 feet of the line and the system is now functioning. There were no visible signs of failure. He no longer pursuing a public sewer connection.

Michael J. Davis  
Assistant Director  
Bureau of Environmental Health  
Howard County Health Department

-----Original Message-----

**From:** Nixon F, Bert  
**Sent:** Friday, December 03, 2010 11:10 AM  
**To:** Bricker , Robert; Jeffery Williams; Davis J., Michael  
**Subject:** FW: FW: Metropolitan District Incorporation

More info on the preceding e-mail from Charlotte

-----Original Message-----

**From:** Lieu , Don  
**Sent:** Friday, December 03, 2010 10:28 AM  
**To:** Dryden , Charlotte; Bernard , Dana; Nixon F, Bert  
**Cc:** Katenkamp, Carl; Hackett , Tina  
**Subject:** RE: FW: Metropolitan District Incorporation

December 3, 2010

There is an 8-inch sewer constructed under contract 14-4080-D located in Landing Road that can provide gravity sewer service to the property.

Don

-----Original Message-----

**From:** Dryden , Charlotte  
**Sent:** Friday, December 03, 2010 10:08 AM  
**To:** Bernard , Dana; Nixon F, Bert; Lieu , Don  
**Cc:** Katenkamp, Carl; Hackett , Tina  
**Subject:** FW: FW: Metropolitan District Incorporation

Good Morning,

Attached is a string of emails between me and the owner of the property located at 5041 Landing Road, Elkridge, MD 21075, TM 31, Parcel 608, Grid 17 for emergency incorporation. Please evaluate and respond to me today, if possible.

Thank you.  
Charlotte Dryden

-----Original Message-----

From: Dryden , Charlotte  
Sent: Friday, December 03, 2010 10:05 AM  
To: 'John McCarthy'  
Cc: Katenkamp, Carl; Hackett , Tina; Bernard , Dana; Nixon F, Bert  
Subject: RE: FW: Metropolitan District Incorporation

Mr. McCarthy,

Please contact the Environmental Health Department on 410-313-2640 and ask for Dana Bernard or Bert Nixon. Tell them your situation and have them evaluate your need for an Emergency Incorporation. If, after their inspection, they say that it qualifies for an emergency, I can try to process the incorporation according to the EMERGENCY PROCEDURES sent to you in my original email.

Thank you and hopefully I will hear from you today. In the meantime, I will advertise the project for routine administrative decision just in case.

Charlotte R. Dryden  
Real Estate Services Division  
Howard County Department of Public Works 3430 Court House Drive Ellicott City, Maryland 21043  
410-313-4419 - Phone  
410-313-3408 - Fax  
[cdryden@howardcountymd.gov](mailto:cdryden@howardcountymd.gov)

-----Original Message-----

From: John McCarthy [mailto:[johnt.mccarthy@yahoo.com](mailto:johnt.mccarthy@yahoo.com)]  
Sent: Thursday, December 02, 2010 5:28 PM  
To: Dryden , Charlotte  
Subject: Re: FW: Metropolitan District Incorporation

Charlotte,

I have attached the signature page of the documents. I spoke with my septic guy and he does not feel I should leave my septic system until January 3rd. He mentioned the backup could be caused from a large Juniper tree's root cracking the old cast iron pipe, causing the waste water to seep out (house on well water). My wife and I are not from Maryland and do not have any local place to stay besides our residence. Not being able to use any water until January 3rd will be very difficult. Is there anyway we could expedite? Please let me know if you need any other information.

John McCarthy  
h: 443-860-9599  
c: 703-946-8868

--- On Thu, 12/2/10, Dryden , Charlotte <[cdryden@howardcountymd.gov](mailto:cdryden@howardcountymd.gov)> wrote:

> From: Dryden , Charlotte <[cdryden@howardcountymd.gov](mailto:cdryden@howardcountymd.gov)>  
> Subject: FW: Metropolitan District Incorporation  
> To: "johnt.mccarthy@yahoo.com" <[johnt.mccarthy@yahoo.com](mailto:johnt.mccarthy@yahoo.com)>  
> Cc: "Katenkamp, Carl" <[ckatenkamp@howardcountymd.gov](mailto:ckatenkamp@howardcountymd.gov)>, "Hackett ,  
> Tina" <[thackett@howardcountymd.gov](mailto:thackett@howardcountymd.gov)>  
> Date: Thursday, December 2, 2010, 4:14 PM Mr. McCarthy,  
>  
> Please sign the petition, get your wife's signature and have the  
> signatures witnessed by someone who knows you (notary not required).

> Please email the petition back to me today so I can place the  
> advertisement in the Howard County Times. If for some reason you are  
> unable to contact me, Carl Katenkamp will be able to help you.  
>  
> Hard copy, including return envelope, are in the mail.  
>  
> Thank you.  
>  
>  
> Charlotte R. Dryden  
> Real Estate Services Division  
> Howard County Department of Public Works 3430 Court House Drive  
> Ellicott City, Maryland 21043  
> 410-313-4419 - Phone  
> 410-313-3408 - Fax  
> [cdryden@howardcountymd.gov](mailto:cdryden@howardcountymd.gov)  
>  
>  
>  
> -----Original Message-----  
> From: [savinscanner@howardcountymd.gov](mailto:savinscanner@howardcountymd.gov)  
> [mailto:[savinscanner@howardcountymd.gov](mailto:savinscanner@howardcountymd.gov)]  
>  
> Sent: Thursday, December 02, 2010 11:06 AM  
> To: Dryden , Charlotte  
> Subject:  
>  
> This E-mail was sent from "RNP1484DE" (9240).  
>  
> Scan Date: 12.02.2010 11:05:32 (-0500) Queries to:  
> [savinscanner@howardcountymd.gov](mailto:savinscanner@howardcountymd.gov)  
>

5041 Landing Road  
owned T.M. 31 P. 608  
Since Aug 2007  
John McCarthy  
h: 443-860-9599  
c: 703-946-8868  
\*well observable from  
basement-

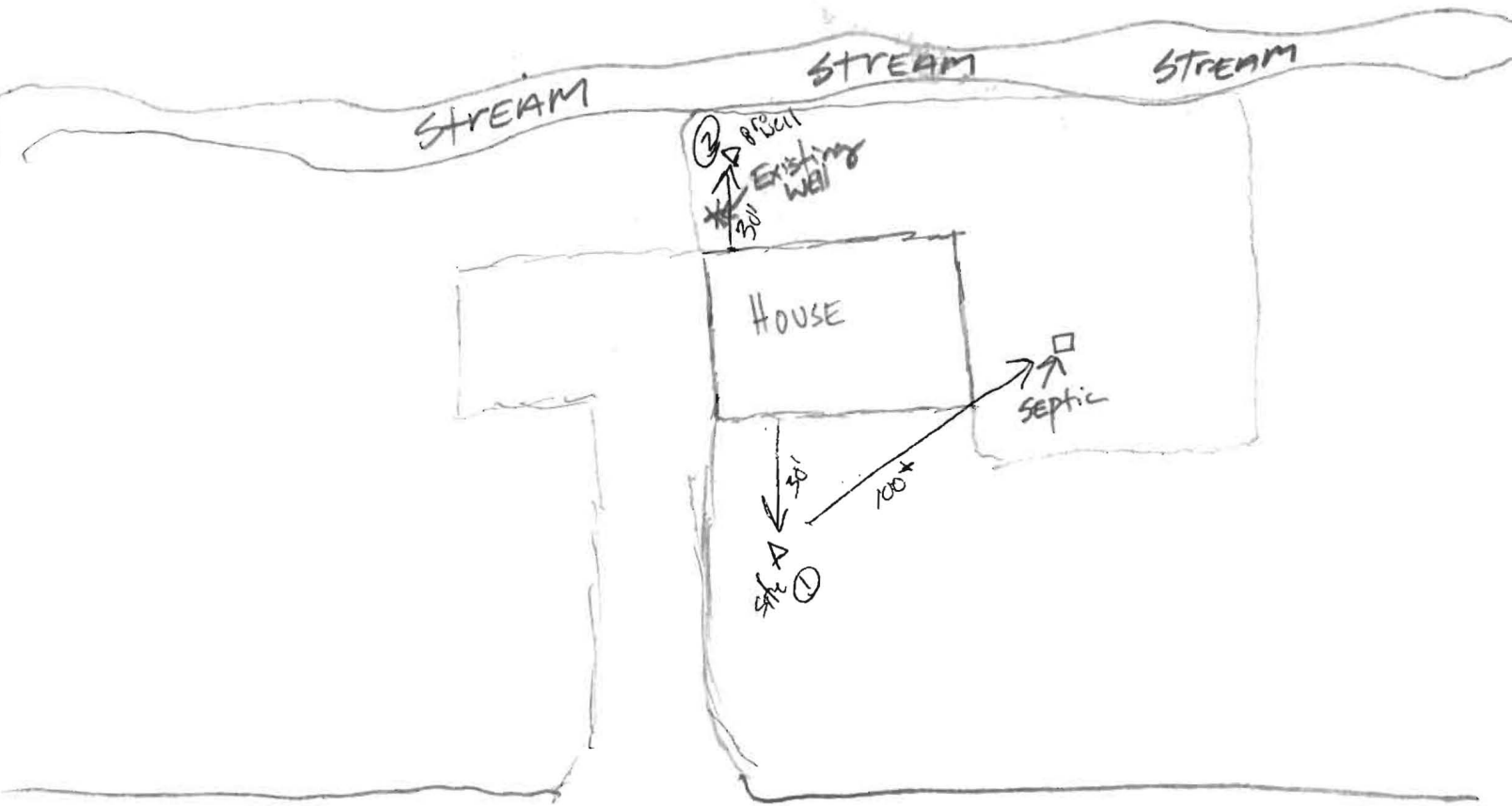

LANDING RD. LANDING RD.



# HOWARD COUNTY HEALTH DEPARTMENT

34433

DATE  
12 / 22 / 10

05

Received From

Michael Barton Hill Miller PHONE # 410-838 6910

For

well permit - 6276 Cardinal Lane

CASH

CHECK

NO.

142  
104974

Eighty Dollars  $\frac{00}{100}$

Dollars

\$

80 | 00

Received By

JL-41-074



# HOWARD COUNTY HEALTH DEPARTMENT

34434

DATE  
12 / 22 / 10

85

Received From

Michael Barlow

PHONE # 410-830-6910

For

well permit - 6270 Cardinal Lane

CASH

CHECK

NO.

242

Eighty Dollars

8/100

Dollars

\$

80.00

Received By

*[Signature]*