

C1 6436

SEQUENCE NO. (MDE USE ONLY)

STATE OF MARYLAND WELL COMPLETION REPORT

THIS REPORT MUST BE SUBMITTED WITHIN 45 DAYS AFTER WELL IS COMPLETED.

(THIS NUMBER IS TO BE PUNCHED IN COLS. 3-6 ON ALL CARDS)

FILL IN THIS FORM COMPLETELY PLEASE TYPE

COUNTY NUMBER

ST/CO USE ONLY DATE Received MM DD YY

DATE WELL COMPLETED MM DD YY 10 29 07

Depth of Well 270 (TO NEAREST FOOT)

PERMIT NO. FROM "PERMIT TO DRILL WELL" HO-95-1299

OWNER Parry, David STREET OR RFD 2813 Rolling Fork Way TOWN Glenwood SUBDIVISION Gwyndol Oak Estates SECTION LOT 4

WELL LOG Table with columns: DESCRIPTION, FEET (FROM, TO), check if water bearing. Includes handwritten entries: Soft Brown 0-65, Hard Gray 65-270.

GROUTING RECORD Form: WELL HAS BEEN GROUTED (Y), TYPE OF GROUTING MATERIAL (CM, BC), NO. OF BAGS (12), NO. OF POUNDS (313), DEPTH OF GROUT SEAL (270).

CASING RECORD Form: MAIN CASING TYPE (ST, CO, PL, OT), Nominal diameter (60-70), Total depth (60-70).

OTHER CASING (if used) Form: diameter inch, depth (feet) from to.

SCREEN RECORD Form: screen type or open hole (ST, BR, HO, PL, OT), insert appropriate code below.

DEPTH (nearest ft.) Form: E A C H S R E E N, SLOT SIZE, DIAMETER OF SCREEN.

PUMPING TEST Form: HOURS PUMPED (8), PUMPING RATE (11), WATER LEVEL (17), TYPE OF PUMP USED (A, P, T, C, R, O, J, S).

PUMP INSTALLED Form: DRILLER INSTALLED PUMP (YES), TYPE OF PUMP INSTALLED PLACE (A,C,J,P,R,S,T,O), CAPACITY: GALLONS PER MINUTE (31), PUMP HORSE POWER (37), PUMP COLUMN LENGTH (43), CASING HEIGHT (49).

NUMBER OF UNSUCCESSFUL WELLS: 0, WELL HYDROFRACTURED (Y).

CIRCLE APPROPRIATE LETTER: A, E, P.

I HEREBY CERTIFY THAT THIS WELL HAS BEEN CONSTRUCTED IN ACCORDANCE WITH COMAR 26.04.04 "WELL CONSTRUCTION" AND IN CONFORMANCE WITH ALL CONDITIONS STATED IN THE ABOVE CAPTIONED PERMIT...

DRILLERS LIC. NO. M W D 355, DRILLERS SIGNATURE, LIC. NO. D.

GRAVEL PACK IF WELL DRILLED WAS FLOWING WELL INSERT F IN BOX 68.

MDE USE ONLY (NOT TO BE FILLED IN BY DRILLER) T (E.R.O.S.) W Q.

SITE SUPERVISOR (sign. of driller or journeyman responsible for sitework if different from permittee).

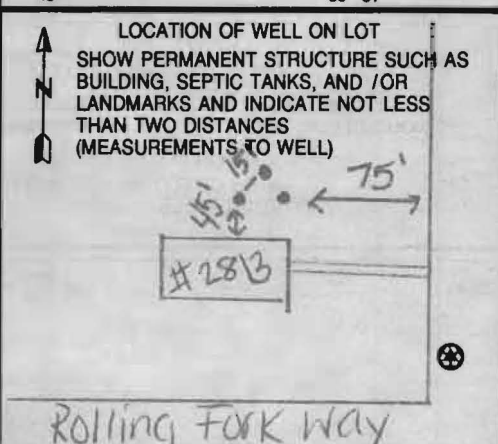

B 1 **0605** SEQUENCE NO. (MDE USE ONLY) **STATE OF MARYLAND** STATE PERMIT NUMBER **MD-95-1299**
 1 2 3 6 APPLICATION FOR PERMIT TO DRILL WELL **527806** please type **fill in this form completely**

Date Received (APA) _____
OWNER INFORMATION
 8 MM DD YY 13
 15 Last Name **Parry, David** Owner First Name 34
 36 Street or RFD **2813 Rolling Fork Way** 55
 57 Town **Glenwood, Md** 70 State 72 Zip 76 **21738**

B 3 **Howard** LOCATION OF WELL
 8 COUNTY **Howard** 21
 23 SUBDIVISION **Grand Oak Estates** 42
 SECTION **4** LOT **4**
 44 46 48 50
Glenwood
 52 NEAREST TOWN 71

DRILLER INFORMATION
 76 Driller's Name **Michael Barion** 81 License No. **MD 355**
 Firm Name **Barion Well Drilling Service**
 Address **200 Underwood Ln, Bel Air, Md**
 Signature **[Signature]** Date **9/12/07**

B 4 **2813 Rolling Fork Way**
 1 2 DIRECTION OF WELL FROM TOWN (CIRCLE BOX)
 11 NEAR WHAT ROAD 30
 ON WHICH SIDE OF ROAD (CIRCLE APPROPRIATE BOX)
 NORTH WEST EAST SOUTH
 34 **400** 37 DISTANCE FROM ROAD
 ENTER FT OR MI 38 39
 TAX MAP: **14** BLK: **1** PARCEL **123**

B 2 **WELL INFORMATION**
 1 2 APPROX. PUMPING RATE (GAL. PER MIN.) 8 12
 AVERAGE DAILY QUANTITY NEEDED (GAL. PER DAY) 14 20

USE FOR WATER (CIRCLE APPROPRIATE BOX)
 D DOMESTIC POTABLE SUPPLY & RESIDENTIAL IRRIGATION
 F FARMING (LIVESTOCK WATERING & AGRICULTURAL IRRIGATION)
 I INDUSTRIAL, COMMERCIAL, DEWATERING
 P PUBLIC WATER SUPPLY WELL
 T TEST, OBSERVATION, MONITORING
 G GEO-THERMAL **3-267'**

NOT TO BE FILLED IN BY DRILLER HEALTH DEPARTMENT APPROVAL
 COUNTY NAME **Howard** COUNTY NO. **13**
 STATE SIGNATURE _____ INSERT S →
 DATE ISSUED **10/2/07** 41
 43 MM DD YY 48 CO SIGNATURE **[Signature]** EXP. DATE **10/2/09**
 NORTH GRID **535** 0 0 0 EAST GRID **795** 0 0 0
 50 55 57 63

APPROXIMATE DEPTH OF WELL **267** FEET
 24 28
 APPROXIMATE DIAMETER OF WELL **6** INCH
 NEAREST INCH

SHOW MAJOR FEATURES OF BOX & LOCATE WELL WITH AN X
 SOURCES OF DRILLING WATER
 1. _____
 2. _____
 3. _____
 WRITE THE BOX NUMBER FROM THE MAP HERE
 E **535** 000
 N **800-795** 000

METHOD OF DRILLING (circle one)
 30 BORED (or Augered) JETTED Jetted & DRIVEN
 AIR-ROTary AIR-PERCussion ROTARY (Hydraulic Rotary)
 37 CABLE REVERSE-ROTary DRIVE-POINT
 other _____

REPLACEMENT OR DEEPEMED WELLS (CIRCLE APPROPRIATE BOX)
 N THIS WELL WILL NOT REPLACE AN EXISTING WELL
 Y THIS WELL WILL REPLACE A WELL THAT WILL BE ABANDONED AND SEALED
 39 S THIS WELL WILL REPLACE A WELL THAT WILL BE USED AS A STANDBY-CONTACT LOCAL APPROVING AUTHORITY FOR POLICY ON STANDBY WELLS
 D THIS WELL WILL DEEPEM AN EXISTING WELL
 PERMIT NUMBER OF WELL TO BE REPLACED OR DEEPEMED (IF AVAILABLE) 41 _____ 52

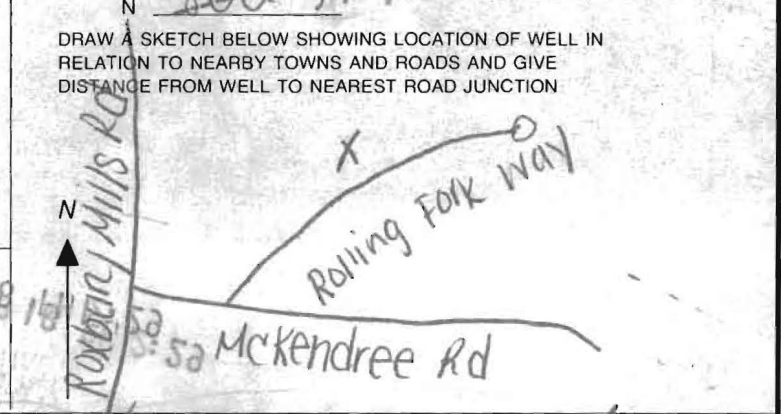

Not to be filled in by driller (MDE OR COUNTY USE ONLY)
 APPROP. PERMIT NUMBER _____ G _____
 PERMIT No. **MD-95-1299**
 70 71 72 73 74 75 76 77 78 79

SPECIAL CONDITIONS
 NOTE - APPROVING AUTHORITIES SHOULD USE STANDBY CONTACT WHEN NEEDED. **Bottom to Top w/ CORNAR approval grant**



Providing Quality Systems for Over 20 Years
Commercial & Residential Water Well Drilling
Test Borings & Consulting • Geothermal Drilling & Systems
NGWA & IGSHA Certified

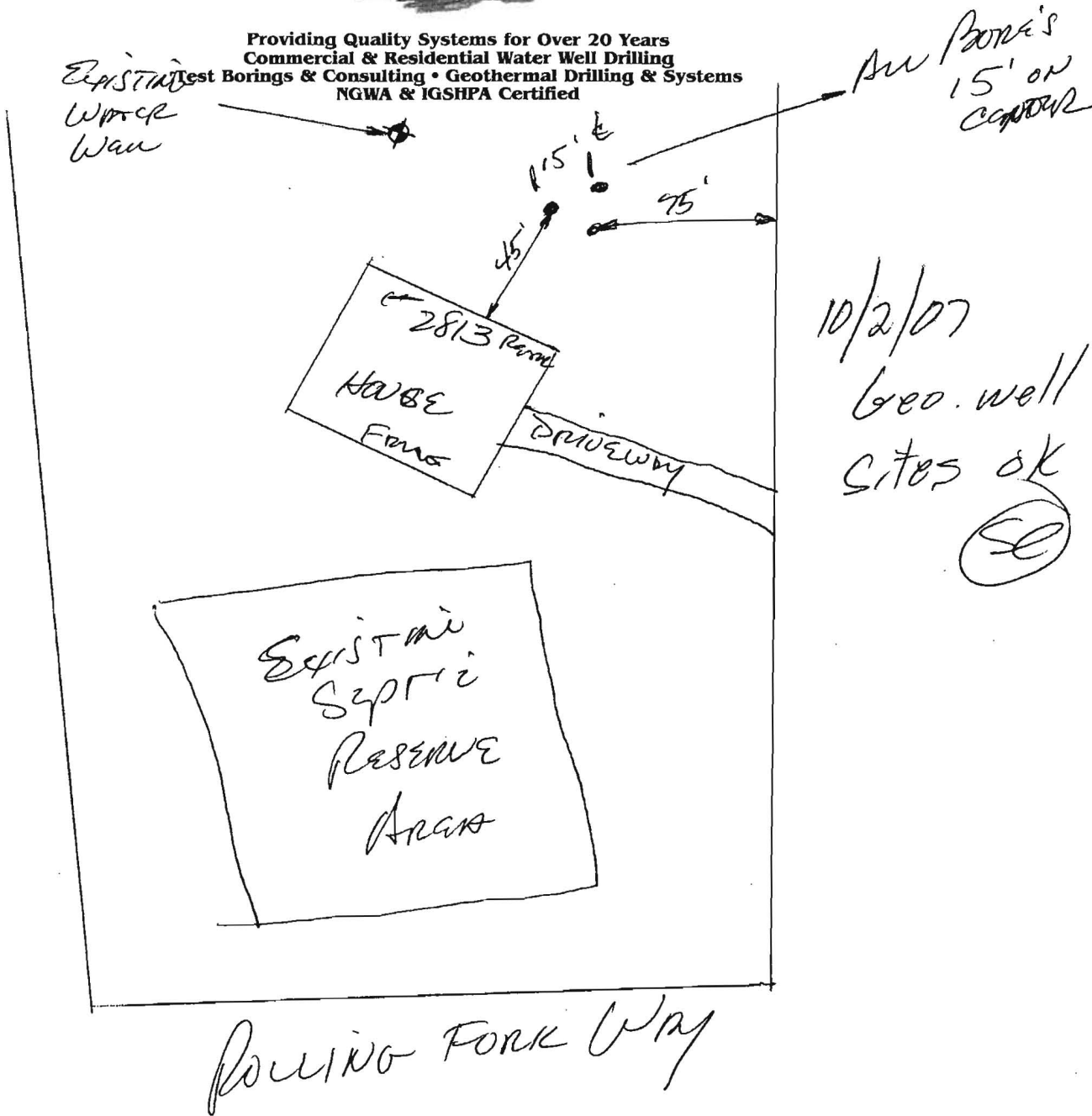

10/2/07
Geo. well
sites OK
(S)

Mr. David Pinner
2813 Rolling Fork Way
Greenwood MD 21738

Lot detail for David Parry residence at 2813
 Rolling Fork Way, Glenwood, MD 21738
 (phone 410-489-9953)

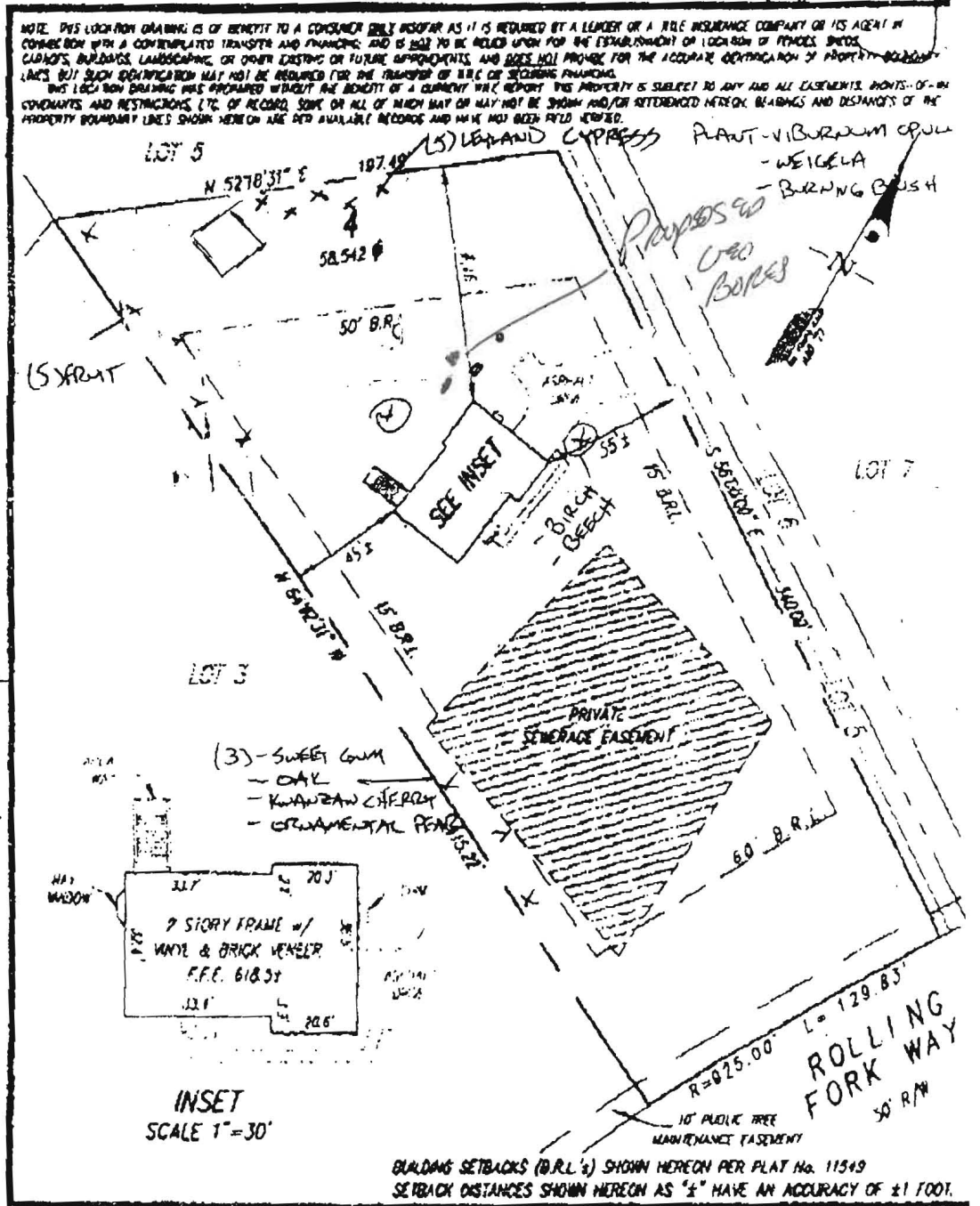

GUY GUTSCHEK, LITTLE & WEBER, P.A. CIVIL ENGINEERS, SURVEYORS, PLANNERS, LANDSCAPE ARCHITECTS 3808 NATIONAL DRIVE - SUITE 250 - BURTONTOWN OFFICE PARK BURTONTOWN, MARYLAND 20884 TEL (301) 411-0884 MO. (301) 629-7021 FAX (301) 411-1188	THE PROPERTY SHOWN HEREON LIES WITHIN ZONE C (AREA OF MINIMAL FLOODING) AS SHOWN ON THE F.E.M.A. FLOOD INSURANCE RATE MAP, COMMUNITY PANEL No. 340044 0014 B, REVISED DECEMBER 4, 1985.	
	REFERENCE: PLAT No. 11549 DATE OF LATEST FIELD WORK: 10-08-97 DRAWN BY: WEC/CAO CHECKED BY: [Signature]	SCALE: 1" = 50' G.L.R. FILE No. 95-052
SURVEYOR'S CERTIFICATE THIS IS TO CERTIFY TO "MY CLIENTS": THAT TO THE BEST OF MY KNOWLEDGE, INFORMATION AND BELIEF, THIS LOCATION DRAWING WAS PREPARED IN ACCORDANCE WITH THE MINIMUM STANDARDS OF PRACTICE FOR PROFESSIONAL LAND SURVEYORS OF THE STATE OF MARYLAND. David S. Weber 12/5/97 For Gutschick, Little and Weber, P.A.: David S. Weber, Professional Land Surveyor, No. 10852		LOCATION DRAWING "GWYNDYL OAK ESTATES" LOT 4 2813 ROLLING FORK WAY HOWARD COUNTY, MARYLAND

THIS LOCATION DRAWING IS VALID ONLY WITH AN ORIGINAL SIGNATURE AND CROSSED SEAL OF THE ABOVE SURVEYOR.



HOWARD COUNTY HEALTH DEPARTMENT

W5 27806

DATE
9 / 18 / 07

Received From Michael Barlow-Will Dishing PHONE # 410-838-6910

522 Underwood Lane, Bel Air, MD 21014

For Well Permit

CASH

CHECK

Gwynnd Oak Estates - Lot 4 -

2813 Rolling Fork Way

NO.

7647

One hundred sixty and 00/100

Dollars

\$

760

00

Received By

Mary L Briggs

TRANSMISSION VERIFICATION REPORT

TIME : 10/03/2007 16:44
NAME : ENVIRONMENTAL HEALTH
FAX : 4103132648
TEL : 14103132648
SER.# : 000G4J161082

DATE, TIME	10/03 16:43
FAX NO./NAME	914108383582
DURATION	00:00:32
PAGE(S)	02
RESULT	OK
MODE	STANDARD ECM