

Bureau of Environmental Health
 8930 Stanford Blvd. Columbia, MD 21045
 (410) 313-2640 Fax (410) 313-2648
 TDD (410) 313-2323 Toll Free 1-866-313-6300
 website: www.hchealth.org

Maura J. Rossman, M.D., Health Officer

RECEIPT DATE: 11/25/14

ONSITE SEWAGE DISPOSAL SYSTEM

P 555333

INSTALLATION
 APPROVAL DATE: _____

PERMIT

A _____

MINOR REPAIR

PROPERTY ADDRESS: 13001 Wainright Road

SUBDIVISION: Wainright Property

LOT: _____

TAX ID: 05-444845

CONTRACTOR: Stevens Builders

EMAIL: _____

CONTRACTOR ADDRESS: 4714 Linthicum Road, Dayton, MD 21036

PHONE: 410-531-2100

PROPERTY OWNER: Barry Mersky and Elizabeth Trexler

EMAIL: _____

OWNER ADDRESS: 13001 Wainright Road, Highland, MD 20777

PHONE: 207-841-6664

NUMBER OF BEDROOMS: _____ HOUSE SQ. FT. _____

LOCATION:	Install 4" PVC from garage to SHC before septic tank. Use "WYE" for connection in house SHC.
NOTES:	Install cleanouts every 70' from garage foundation and at "WYE" connection. Call for inspection one day in advance. Do not cover work until Environmental Sanitarian has inspected installation.

ISSUED BY: Robert Bricker

ISSUE DATE: 11-25-14

EXPIRATION DATE: 11-25-15

NOTE: CONTRACTOR MUST SCHEDULE AN INSPECTION AND GAIN APPROVAL OF ALL COMPONENTS PRIOR TO COVERING
 NOTE: AN ELECTRICAL PERMIT IS REQUIRED FOR INSTALLATION OF ANY ELECTRICAL COMPONENTS OF THE SYSTEM

**NEITHER THE HOWARD COUNTY COUNCIL NOR THE HEALTH DEPARTMENT IS RESPONSIBLE FOR THE SUCCESSFUL OPERATION OF ANY SYSTEM.
 PERMITTEE RESPONSIBLE FOR OBTAINING FINAL APPROVAL ON THIS PERMIT.
 CALL 410-313-1771 FOR INSPECTION OF SEPTIC SYSTEM.**

NOT TO SCALE

See As-Built Drawing
On Separate Sheet

ROAD NAME

TRENCH/DRAINFIELD DATA

WIDTH INLET BOTTOM

NUMBER OF TRENCHES _____

TOTAL LENGTH _____

ABSORPTION AREA _____

DISTRIBUTION BOX LEVEL _____

DISTRIBUTION BOX BAFFLE _____

DISTRIBUTION BOX PORT _____

SEPTIC TANK DATA

SEPTIC TANK I LEVEL _____

MANUFACTURER _____

CAPACITY _____ GAL

SEAM LOC _____

TANK LID DEPTH _____

BAFFLES _____

BAFFLE FILTER _____

MANHOLE LOC _____

6" PORT LOC _____

WATERTIGHT TEST _____

SLOTTED _____

DATE ON LID _____

PUMP/SEPTIC TANK LEVEL _____

MANUFACTURER _____

CAPACITY _____ GAL

SEAM LOC _____

TANK LID DEPTH _____

BAFFLES _____

BAFFLE FILTER _____

MANHOLE LOC _____

6" PORT LOC _____

WATERTIGHT TEST _____

SLOTTED _____

DATE ON LID _____

PRE-CONSTRUCTION:

N/A

INSTALLATION: 12/8/2014 Connection made from new building to existing septic system. Building footprint does not match approved plan. (BB)

FINAL INSPECTOR _____ DATE OF APPROVAL _____

What's
This?
Not on
- Proposal/
Approved
Plan

Prop.
Addition

11.2'

UT

89'

4.5'
2'

7.5'

Ex Well

13001
Wainwright
Road

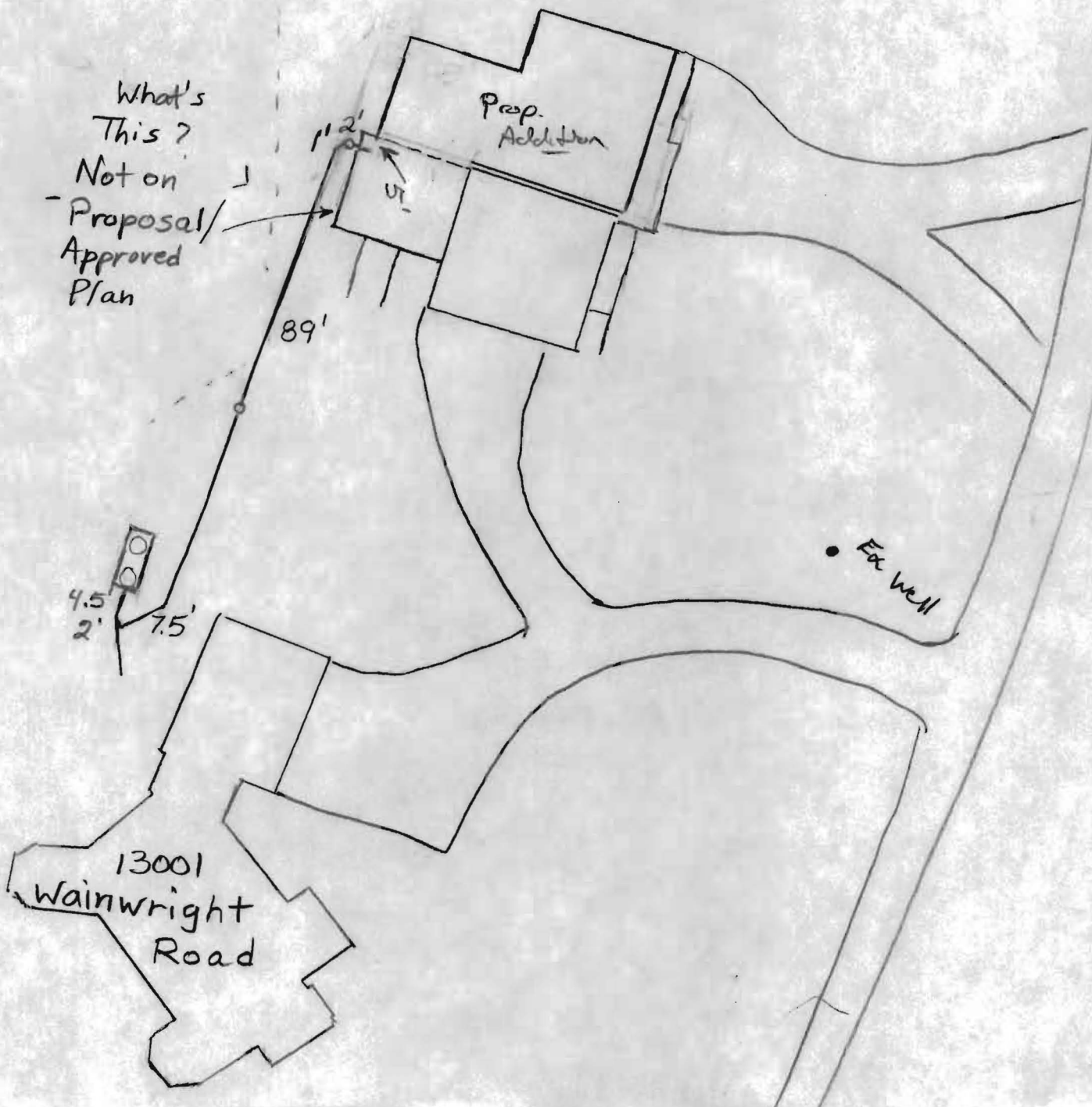



HOWARD COUNTY HEALTH DEPARTMENT

55333

P-5

DATE
11 / 25 / 14

Received From

Stevens Builders, LLC

PHONE #

401531-2100

4714 Linticum Road, Dayton, MD 21034

For

Septic Upgrade

13001 Wainwright Road

CASH

CHECK

NO.

117

One hundred sixty five ⁰⁰/₁₀₀

Dollars

\$ 105 | 00

Received By

Marian Curry

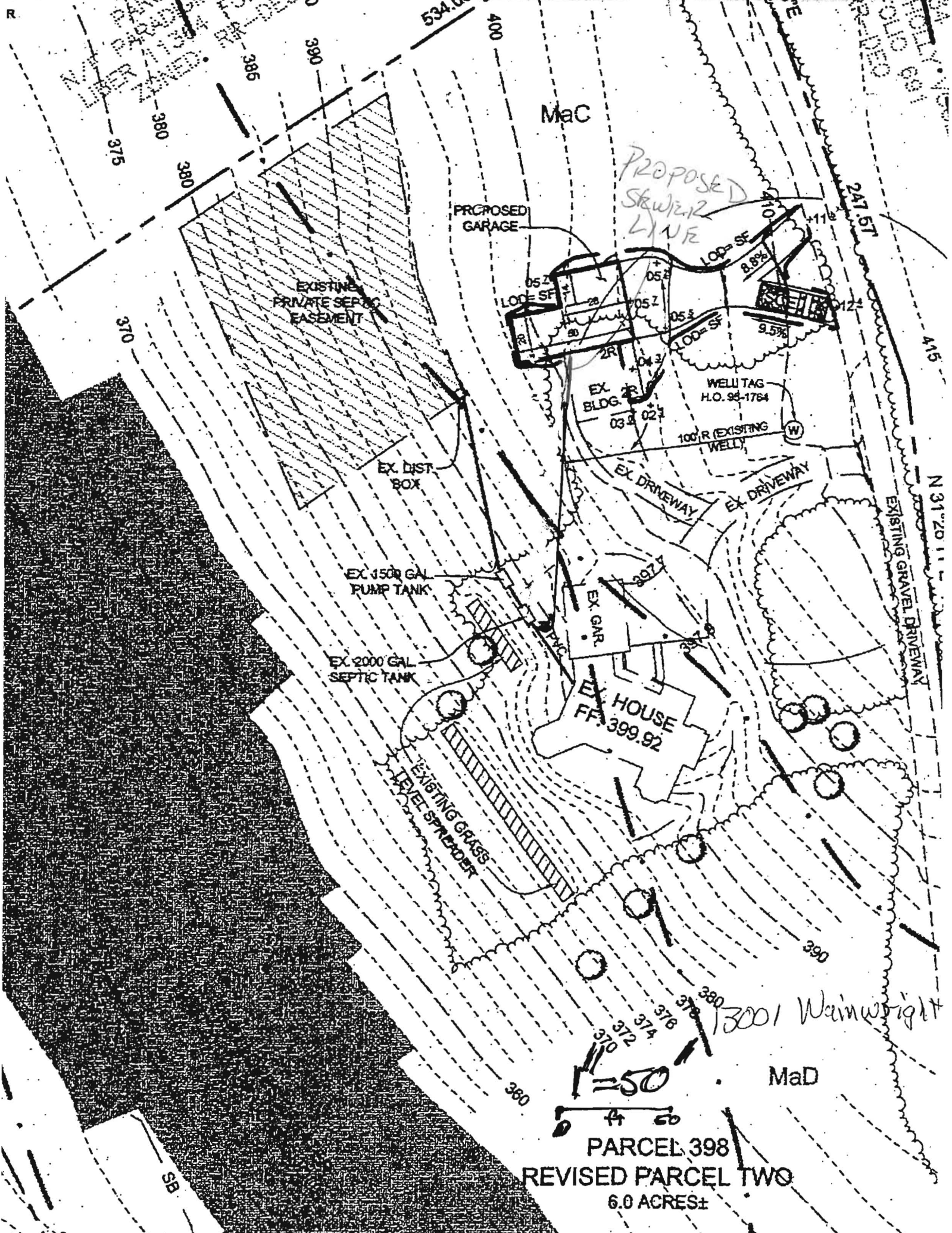

PARCEL 398
 REVISED PARCEL TWO
 6.0 ACRES±

3001 Wainwright

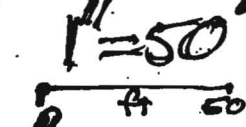

SB

- Install ~~SHE~~ 4" PVC from garage to SHE before Septic Tank.
- Use 'WYE' ^{for} connection in house SHE.
- Install cleanouts every 70' from garage foundation, and at 'WYE' connection.
- Call for inspection one day in advance
- Do not cover work until Environmental Sanitarian has inspected installation.

