

Bureau of Environmental Health
 8930 Stanford Boulevard, Columbia, MD 21045
 Main: 410-313-2640 | Fax: 410-313-2648
 TDD 410-313-2323 | Toll Free 1-866-313-6300
www.hchealth.org
 Facebook: www.facebook.com/hocohealth

Maura J. Rossman, M.D., Health Officer

RECEIPT DATE: 11/6/2015 **ONSITE SEWAGE DISPOSAL SYSTEM** P 557450

INSTALLATION
 APPROVAL DATE: 11/18/15 SEC **PERMIT** A _____

SEWER HOUSE CONNECTION

PROPERTY ADDRESS: 13942 HALLOWELL COURT, DAYTON, MD 21036

SUBDIVISION: TRIADELPHIA MILL FARM LOT: 15 TAX ID: 05-391660

CONTRACTOR: HATFIELDS EQUIPMENT, INC. EMAIL: ken@hatfieldsequipment.com

CONTRACTOR ADDRESS: P.O. BOX 519, ANNAPOLIS JUNCTION, MD 20701 PHONE: 301-490-4289

PROPERTY OWNER: SARAH EICHHORN EMAIL: _____

OWNER ADDRESS: 13942 HALLOWELL COURT, DAYTON, MD 21036 PHONE: 301-741-2852

NUMBER OF BEDROOMS: NONE CONNECTED TO PUBLIC WATER: YES NO

LOCATION:	INSTALL 4" SEWER LINE PER APPROVED SITE PLAN.
NOTES:	INSTALL A CLEANOUT NEAR GARAGE FOUNDATION; INSTALL A CLEANOUT AT 'WYE' CONNECTION, AND INSTALL A CLEANOUT IN MIDDLE OF RUN THAT IS LESS THAN 70 FEET FROM THE CLEANOUTS AT THE ENDS OF THE GARAGE SHC RUN. CALL FOR PRE-CONSTRUCTION INSPECTION, AND CALL FOR INSPECTION BEFORE COVERING WORK.

ISSUED BY: ROBERT BRICKER ISSUE DATE: 11/6/2015 EXPIRATION DATE: 11/6/2016

- NOTE: HOWARD COUNTY BUREAU OF UTILITIES APPROVAL OF GRINDER PUMP INSTALLATION IS REQUIRED PRIOR TO SEPTIC PERMIT APPROVAL
- NOTE: CONTRACTOR MUST SCHEDULE AN INSPECTION AND GAIN APPROVAL OF ALL COMPONENTS PRIOR TO COVERING
- NOTE: AN ELECTRICAL PERMIT IS REQUIRED FOR INSTALLATION OF ANY ELECTRICAL COMPONENTS OF THE SYSTEM

NEITHER THE HOWARD COUNTY COUNCIL NOR THE HEALTH DEPARTMENT IS RESPONSIBLE FOR THE SUCCESSFUL OPERATION OF ANY SYSTEM. PERMITTEE RESPONSIBLE FOR OBTAINING FINAL APPROVAL ON THIS PERMIT. CALL 410-313-1771 FOR INSPECTION OF SEPTIC SYSTEM.

NOT TO SCALE

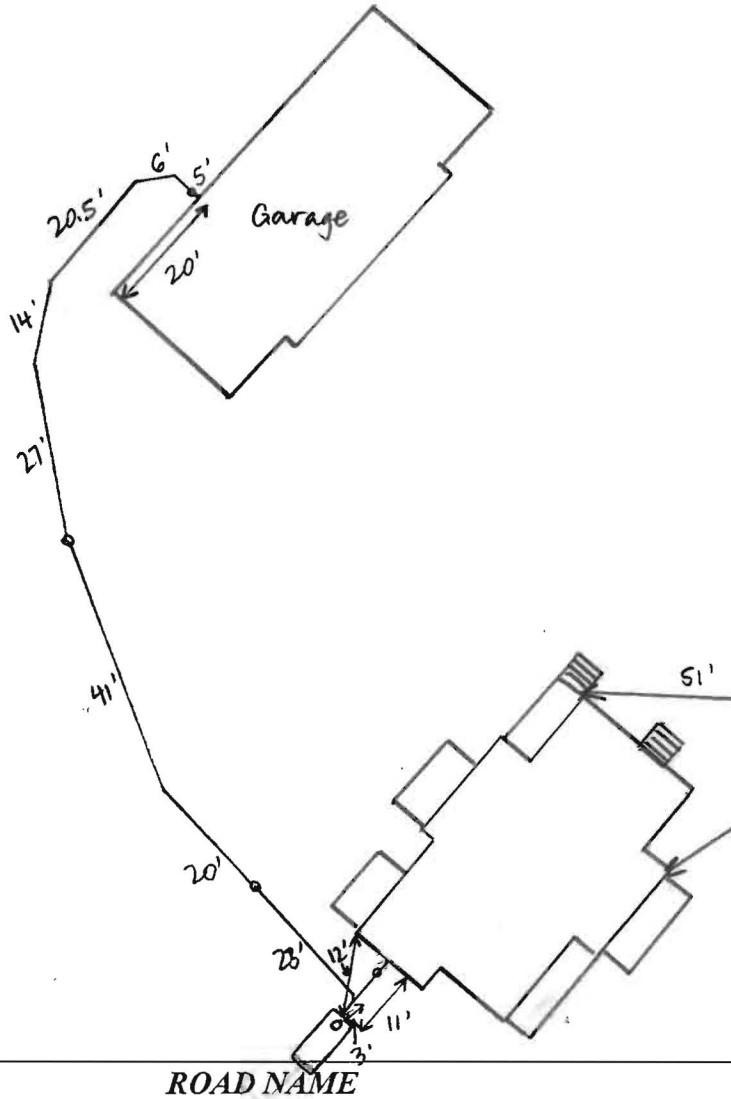

TRENCH/DRAINFIELD DATA

WIDTH	INLET	BOTTOM
_____	_____	_____
NUMBER OF TRENCHES _____		
TOTAL LENGTH _____		
ABSORPTION AREA _____		
DISTRIBUTION BOX LEVEL _____		
DISTRIBUTION BOX BAFFLE _____		
DISTRIBUTION BOX PORT _____		

SEPTIC TANK DATA

SEPTIC TANK I LEVEL _____

MANUFACTURER _____

CAPACITY _____ GAL

SEAM LOC _____

TANK LID DEPTH _____

BAFFLES _____

BAFFLE FILTER _____

MANHOLE LOC _____

6" PORT LOC _____

WATERTIGHT TEST _____

SLOTTED _____

DATE ON LID _____

PUMP/SEPTIC TANK LEVEL H2-81-1740

MANUFACTURER _____

CAPACITY _____ GAL

SEAM LOC _____

TANK LID DEPTH _____

BAFFLES _____

BAFFLE FILTER _____

MANHOLE LOC _____

6" PORT LOC _____

WATERTIGHT TEST _____

SLOTTED _____

DATE ON LID _____

PRE-CONSTRUCTION:

INSTALLATION: 11/18/15 Sewer house connection complete. Tied into existing line from house to tank. Existing tank has 6" dia at inlet end of tank. Well (H2-81-1740) has loose 1-piece cap and loose conduit.

FINAL INSPECTOR Sarah Collins DATE OF APPROVAL 11/18/15

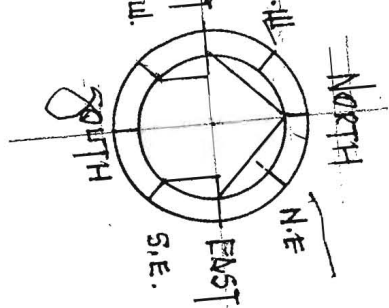

EXISTING SEPTIC AREA 10,000 SQ. FT.

1" = 30'
13942 Hallock Ct.
SHC in Stallion
for Detached Garage

BUILDING RESTRICTION LINES

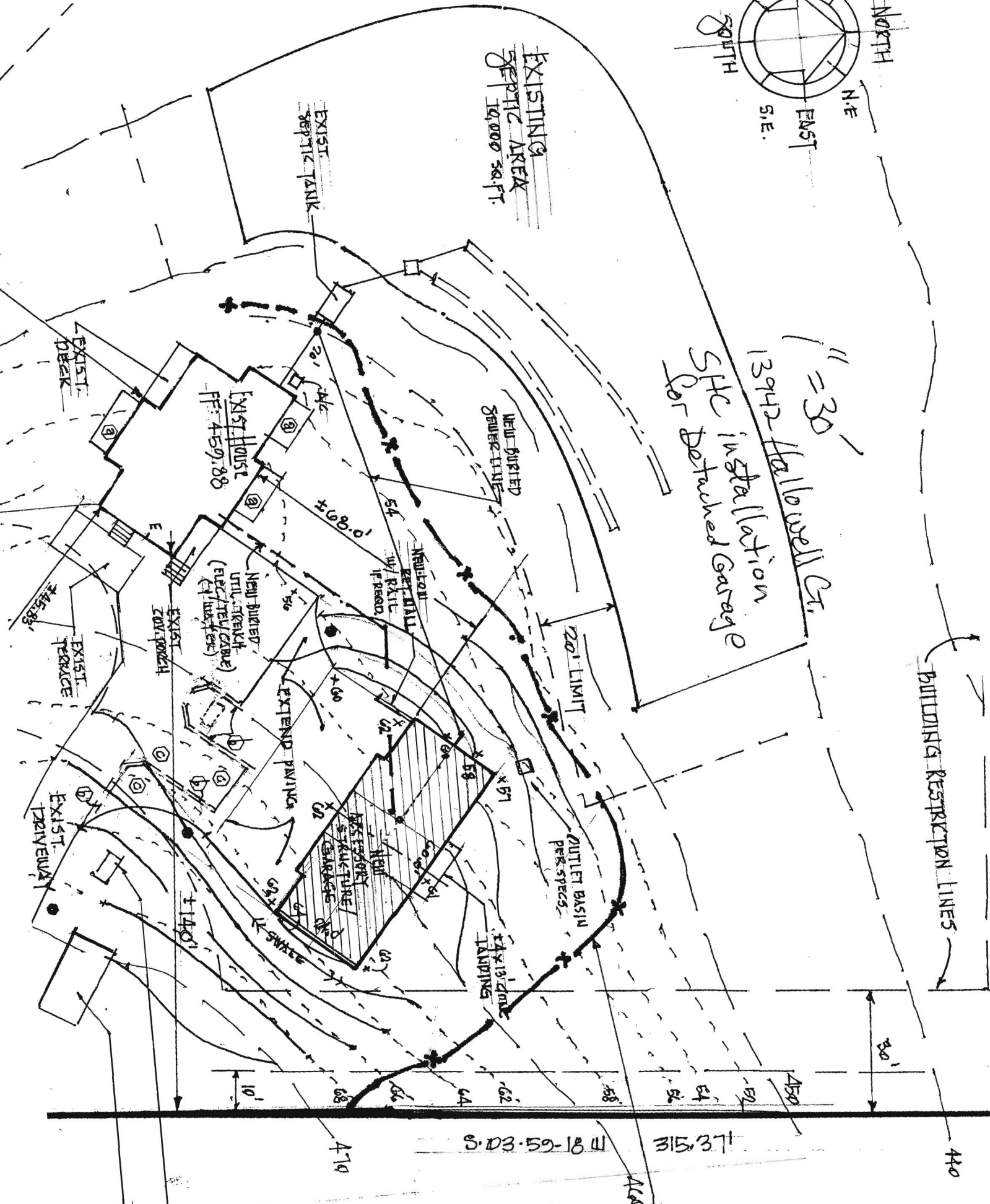

EXIST. S TANK & SUPPLY APPROX 12x20

S.D3.59-18 W

31537

440

30'

OUTLET BASIN per specs.

NEW GARAGE

EXISTING GARAGE

EXTEND PAVING

NEW BURIED UTILITY (ELECTRICAL/CABLE)

EXISTING ZOV PORCH

EXISTING HOUSE FF: 459.88

NEWTON PERIMETER WALL w/ RAIL IN FRONT

NEW BURIED SEWER LINES

EXISTING SEPTIC TANK

EXISTING DECK

EXISTING TERRACE

EXISTING DRIVEWAY

EXIST. S TANK & SUPPLY APPROX 12x20