

11/15/84
AM AFTER NOON

11/15/84
Approved
Sid Abel

PERMIT

P 34094
A 24061

SEWAGE DISPOSAL SYSTEM

MARYLAND STATE DEPARTMENT OF HEALTH

05-383471

HOWARD COUNTY

ELLICOTT CITY

BUREAU OF ENVIRONMENTAL HEALTH
992-2330

DISTRICT 5th.

INDEXED

DATE 7/13/1984

Oskar Schulz, Inc. IS PERMITTED TO INSTALL ALTER

ADDRESS 6610 Blackwatch Lane, Highland, Md PHONE _____

SUBDIVISION Highland Lake ROAD 13141 Isle of Man Way LOT 64

PROPERTY OWNER Oskar Schulz, Inc. Harry Fox
ADDRESS 6610 Blackwatch Lane Highland, Maryland

IF GARBAGE GRINDER IS USED INCREASE SEPTIC TANK CAPACITY BY 50% AND ABSORPTION AREA BY 22%.

GARBAGE GRINDER? YES _____ NO

SEPTIC TANK CAPACITY 1250 GALLONS NUMBER OF BEDROOMS 4

TRENCHES - 156 sq. ft. per bedroom. Trench to be 2 feet wide. Inlet 4 feet below original grade. Effective area begins at 4 feet below original grade. Bottom maximum depth 9 1/2 feet below original grade. 5' feet of stone below distribution pipe. LOCATION: ~~Start~~ the trench at perc hole (7) which is located 120 ft. from the back lot line and 80 ft. from the right side of the lot as seen when facing the lot from Isle of Mann Drive. Run the trench toward perc hole (3) (4) which is located 30 feet from the front lot line and 30 feet from the left side of the lot as seen when facing the lot from Isle of Mann Drive.

PLANS APPROVED BY Raymond Hodges DATE 7/12/84

COVER NO WORK UNTIL INSPECTED AND APPROVED.

NEITHER THE HOWARD COUNTY COUNCIL NOR THE HEALTH DEPARTMENT IS RESPONSIBLE FOR THE SUCCESSFUL OPERATION OF ANY SYSTEM.

NOTE: IF TRENCH IS USED CALL FOR INSPECTION BEFORE AND AFTER PLACING GRAVEL IN TRENCH.

NOTE: NO DRY WELL SHALL EXCEED 15 FOOT IN DIAMETER. NO ABSORPTION TRENCH TO EXCEED 100 FEET IN LENGTH

NOTE: ALL PIPE FROM HOUSE TO SEPTIC TANK MUST BE CAST IRON OR SCHEDULE 40 PVC OR ABS.

PERMIT VOID AFTER THREE YEARS.

NOTE: INSTALL STAND PIPE ON SEPTIC TANK AND DRY WELL. STAND PIPES MUST BE 6 INCHES IN DIAMETER. CAST IRON, CONCRETE OR TERRA COTTA OR PVC OR ABS ACCEPTED. IF TOP OF SEPTIC TANK IS DEEPER THAN 3 FEET MANHOLE TO GRADE REQUIRED

BUDG. PERMIT SIGNED
AND RETURNED 8/29/84
Serial # 59576
Intervenor-Pac Rom

A
24061

*INSTALLER IS RESPONSIBLE FOR OBTAINING FINAL APPROVAL ON THIS PERMIT

*CALL 992-2330 FOR INSPECTION OF SEPTIC SYSTEMS.

EH - 2-1082

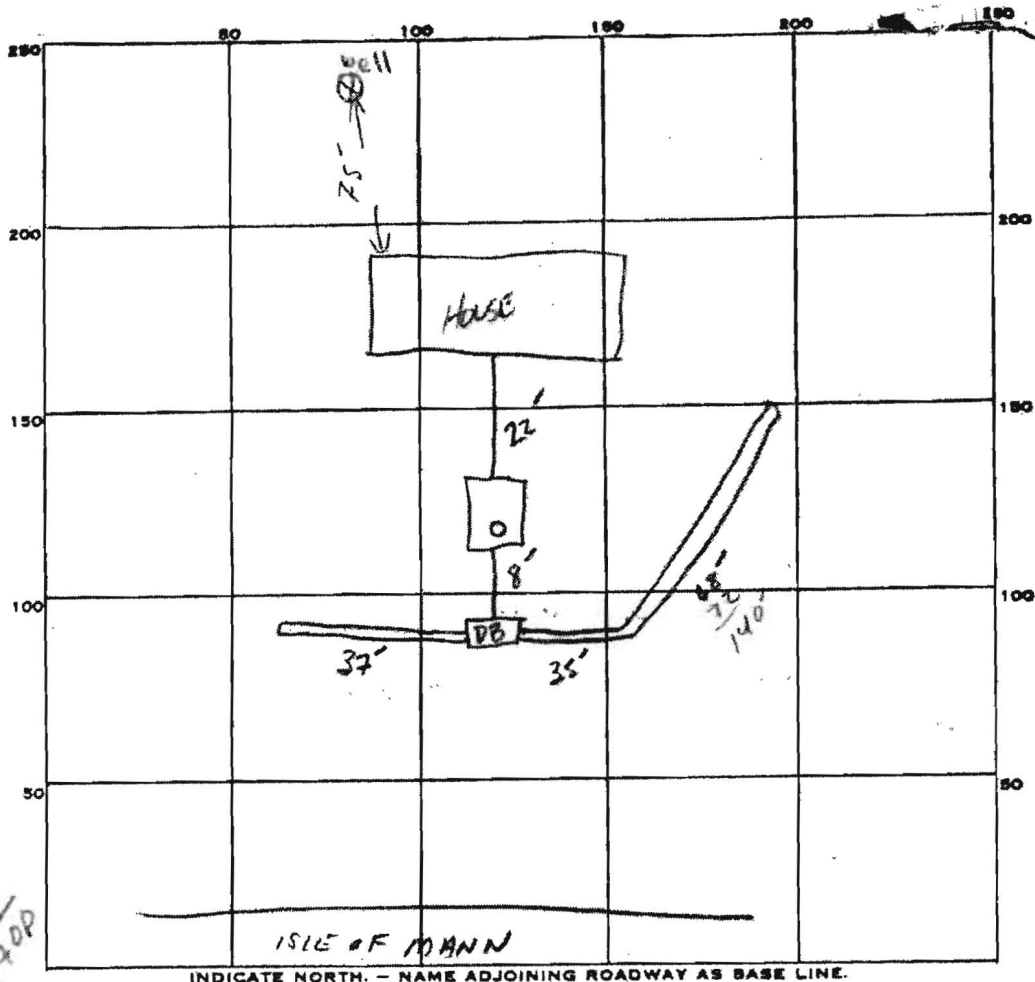

158
632

240
140 5.5
200
200
770

PERMIT CARD

SEPTIC TANK, LEVEL

CLEANOUTS 5

DISTRIBUTION BOX, LEVEL

TILE FIELD, DEPTH 9 1/2 FT. TRENCH WIDTH 2 FT.

GRAVEL DEPTH 5 1/2 IN. TOTAL LENGTH 140 FT.

NUMBER OF TRENCHES 2 TOTAL BOTTOM AREA 770

SEEPAGE PITS, INSIDE DIAMETER — FT. DEPTH BELOW INLET — FT.

ABSORBENT AREA 770 SQ. FT.

REMARKS 11/13/94 TANK & D.B. CONNECTED SA/CW

11/15/94 Trenches complete to specs. OK TO COVER SA 11-15-94

DATE SYSTEM APPROVED 11-14-94

INSPECTOR S. Abel

ISLE OF MANN

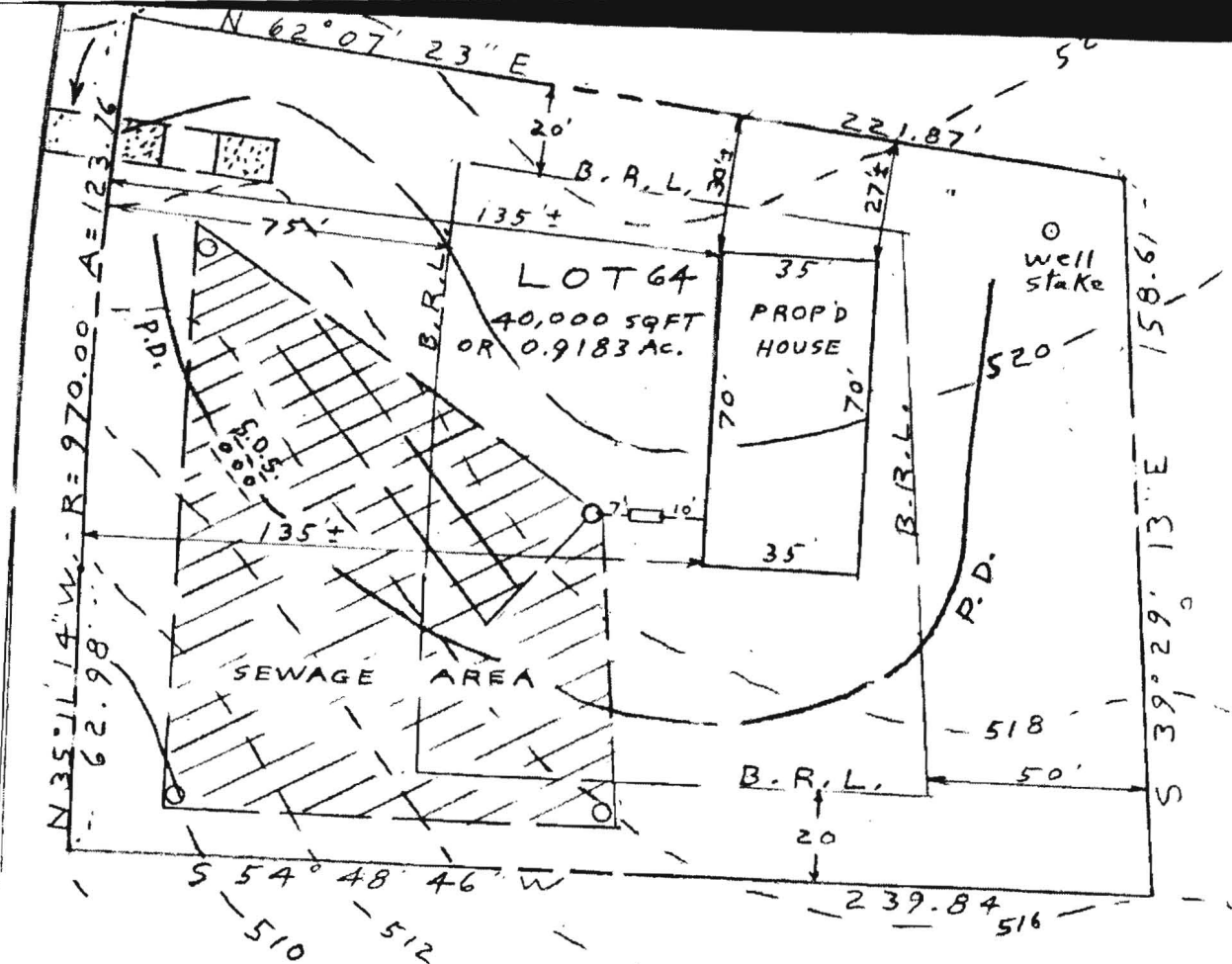

S.O.S. -- Denotes Stone Outlet Structure
 P.D. -- Denotes Earthen Perimeter Dike

EX. GRN. AT TRENCH	518.0
INV. TO TRENCH	514.0
EXIST. GRN. AT DISTR. BOX	519.00
INV. IN DISTR. BOX	515.00
INV. OUT OF SEPTIC TANK	515.14
INV. IN SEPTIC TANK	515.64
INV. OUT OF DWELLING	515.84
FIRST FLOOR ELEV.	525.00
CELLAR ELEV.	516.00
WELL ELEV.	520.90
No. OF BEDROOMS	4
ACREAGE	0.9183 AC.

No Garbage Grinder

ELEVATIONS
 DRAWING OK
 7/12/84
 CW

PLOT PLAN
 LOT 64 ISLE OF MANN
 SHEET 1 OF 3 SECTION 2
 HIGHLAND LAKE
 PLAT 3875
 ELECTION DISTRICT 5
 HOWARD COUNTY MD.
 SCALE: 1" = 40'
 DRAWN: JUNE 3, 1984

I CERTIFY THE ABOVE MEASUREMENTS
 AND ELEVATIONS ARE ACTUAL AND
 CORRECT FOR THIS PROPERTY
 signed William E. Doyle



121
 410
 2.5

William E. Doyle
 FILE No. 369

John Kim
13141 Isle of Mann
Highland, Maryland 20777

November 02, 2007

Ms. Sara Fegel, R. S.
Bureau of Environmental Health
Howard County Health Department
71788 Columbia Gateway
Columbia, Maryland 21046

Subject: Request for Approval of Variant and Permit for Project 13141 Isle of Mann

Request a five (5) feet variance from the original ten (10) feet setback for sewage disposal Area of this property in the Lot #64 be approved and permitted for this project.

This request is inevitable based on reconfiguration of the septic easement survey conducted Recently by the L.D.E Inc, and your favourable consideration for approval would be Greatly appreciated.

Sincerely Yours

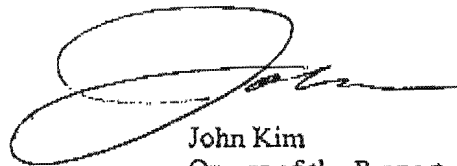

John Kim
Owner of the Property

Attn: Sara.

Move SDA 5' to
L+R prop line

talked to Bruce end of

Oct / ~~Nov~~ Nov. '07

PROPERTY KNOWN AS:
 13141 ISLE OF MANN
 LOT 64
 HIGHLAND LAKE - SECTION 2
 5TH ELECTION DISTRICT
 HOWARD COUNTY, MARYLAND
 DEED REF: 3875 - SHEET 1 OF 3

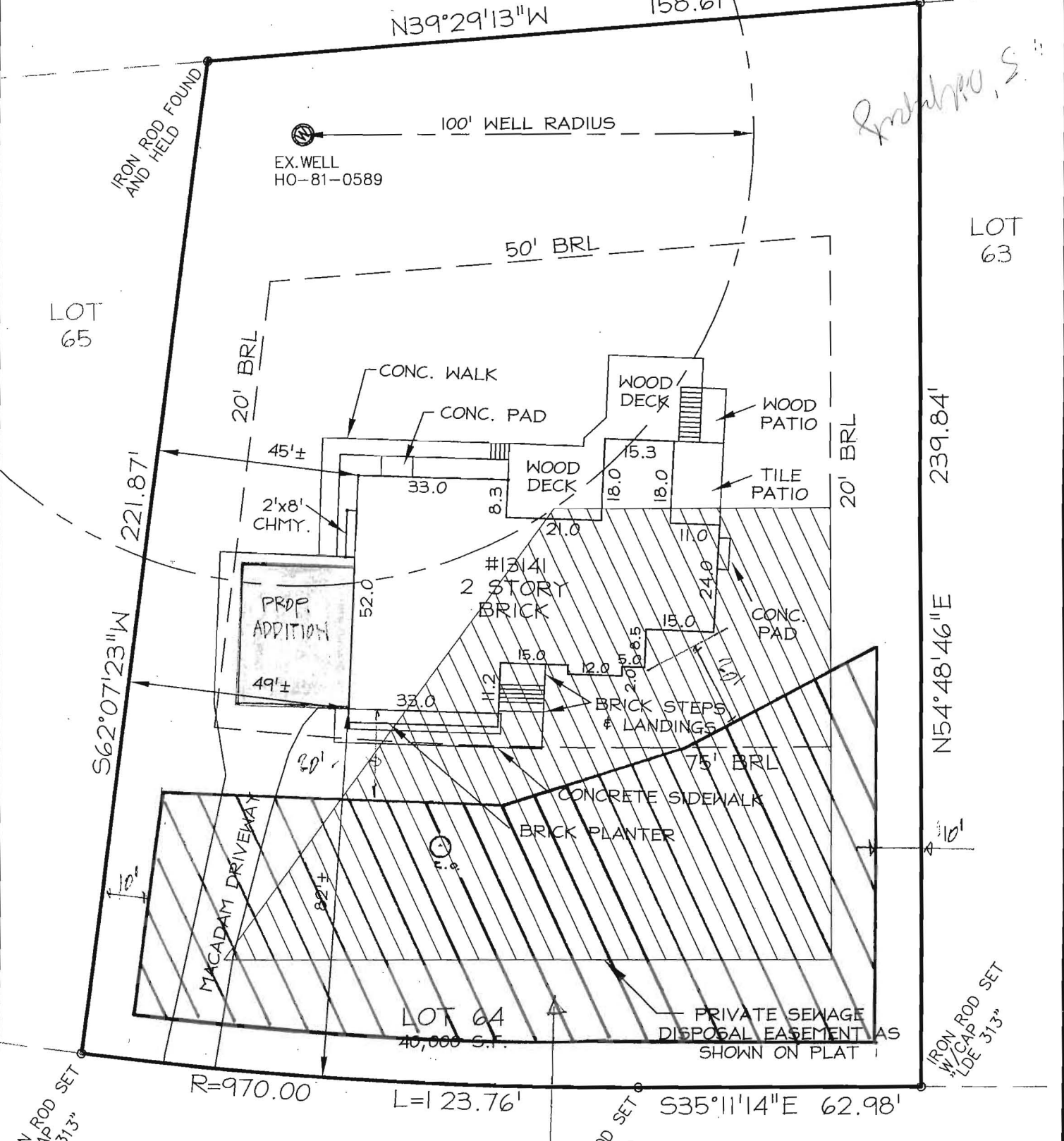

Franklin, S.

ISLE OF MANN
 60' R/W

BOUNDARY DRAWING

<p>CERTIFICATION</p>	<p>SEAL</p>	<p>SCALE: 1" = 30'</p>	<p>DATE: 10/2007</p>
<p>This is to certify that I have surveyed the property known as: 13141 ISLE OF MANN</p> <p>The information shown has been established by current acceptable survey procedures and from available record information.</p>	<p><i>aw</i></p>	<p>LDE Inc. Engineers, Surveyors, Planners</p> <p>9250 Rumsey Road, Suite 106 Columbia, Maryland - 21045 (410)715-1070 - (410)715-9540 Fax</p>	
<p>DRAWING: GDW</p>		<p>JOB #07-200.22</p>	

F:\107-200-22\dwg\107-200-22 BOUNDARY.dwg, Layout1, 10/14/2007 10:09:45 AM

PROPERTY KNOWN AS:
 13141 ISLE OF MANN
 LOT 64
 HIGHLAND LAKE - SECTION 2
 5TH ELECTION DISTRICT
 HOWARD COUNTY, MARYLAND
 DEED REF: 3875 - SHEET 1 OF 3

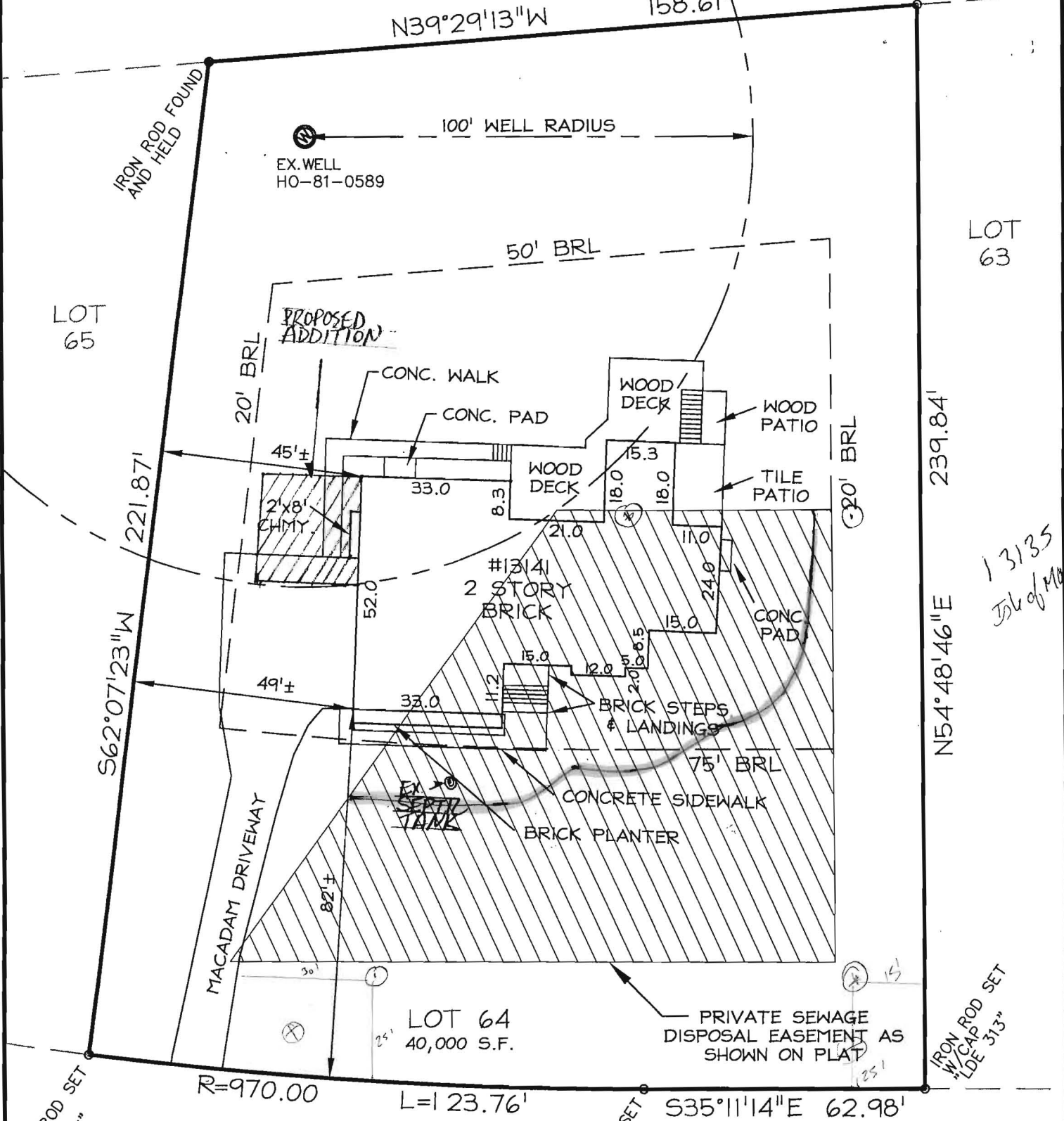

13135
 Isle of Mann

ISLE OF MANN
 60' R/W

BOUNDARY DRAWING

<p>CERTIFICATION</p>	<p>SEAL</p>	<p>SCALE: 1" = 30'</p>	<p>DATE: 10/2007</p>
<p>This is to certify that I have surveyed the property known as: 13141 ISLE OF MANN</p> <p>The information shown has been established by current acceptable survey procedures and from available record information.</p>		<p>LDE Inc. Engineers, Surveyors, Planners</p> <p>9250 Rumsey Road, Suite 106 Columbia, Maryland - 21045 (410)715-1070 - (410)715-9540 Fax</p>	
<p>DRAWING: GDW</p>		<p>JOB #07-200.22</p>	

1..07-2007-22.dwg, 10/14/2007 10:09:45 AM