

HOWARD COUNTY
 PERMIT APPLICATION

PERMIT NUMBER

300160126

Building Address 7516 FLAMEWOOD DR.
CLARKESVILLE, MD. 21209
 Suite/Apt. #: _____ SDP/WP/Petition #: _____
 Census Tract 6051.02 Subdivision _____
 Section _____ Area _____ Lot 4
 Tax Map 41 Parcel 415 Grid 15
 Zoning RR-DEF Map Coordinates _____ Lot size 1.36 AC.

Property Owner's Name KENT YINGLING
 Address 7516 FLAMEWOOD DR.
 City CLARKESVILLE State MD. Zip Code 21209
 Home Phone 410 215-4035 Work Phone _____
 Applicant's Name & Mailing Address, (if other than stated hereon):
SCOTT ANTKOWAK (TEVIS OIL & FLUIDS)
82 JOHN ST. WESTMINSTER, MD 21158
 Phone 410 876-6800 Fax 410 843-8580

Existing Use SPD
 Proposed Use CFD
 Estimated Construction Cost \$ 2,218.00
 Description of Work INSTALL 500 GAL UNDERGROUND
PROPANE TANK AND SUPPLY LINE TO
EXISTING STUB OUT.

Contractor Company TEVIS OIL & FLUIDS
 Contact Person SCOTT ANTKOWAK
 Address 82 JOHN ST.
 City WESTMINSTER State MD. Zip Code 21158
 License No. PT209952
 Phone 410 876-6800 Fax 410 843-8580

Occupant or Tenant KENT YINGLING
 Contact Name SCOTT ANTKOWAK (TEVIS OIL)
 Address 82 JOHN ST.
 City _____ State _____ Zip Code _____
 Phone _____ Fax _____

Engineer or Architect Company _____
 Contact Person _____
 Address _____
 City _____ State _____ Zip Code _____
 Phone _____ Fax _____

BUILDING DESCRIPTION - COMMERCIAL

BUILDING DESCRIPTION - RESIDENTIAL

Building Characteristics	Utilities
Height: _____	Water Supply: <input type="checkbox"/> Public <input type="checkbox"/> Private
No. of stories: _____	Sewage Disposal: <input type="checkbox"/> Public <input type="checkbox"/> Private
Gross area, sq. ft. per floor: _____	Electric Yes <input type="checkbox"/> No <input type="checkbox"/> Gas Yes <input type="checkbox"/> No <input type="checkbox"/>
Use group: _____	Heating System: Electric <input type="checkbox"/> Oil <input type="checkbox"/> Natural Gas <input type="checkbox"/> Propane Gas <input type="checkbox"/>
Construction type: <input type="checkbox"/> Reinforced Concrete <input type="checkbox"/> Structural Steel <input type="checkbox"/> Masonry <input type="checkbox"/> Wood Frame <input type="checkbox"/> State Certified Modular	Sprinkler system: <u>N/A</u> <input type="checkbox"/> <input type="checkbox"/> Full <input type="checkbox"/> Partial <input type="checkbox"/> Other Suppression <input type="checkbox"/> # of Heads _____

Building Characteristics	Utilities
SF Dwelling <input checked="" type="checkbox"/> SF Townhouse <input type="checkbox"/> Depth _____ Width _____	Water Supply: <input checked="" type="checkbox"/> Public <input type="checkbox"/> Private
1st floor: _____	Sewage Disposal: <input checked="" type="checkbox"/> Public <input type="checkbox"/> Private
2nd floor: _____	Electric Yes <input type="checkbox"/> No <input type="checkbox"/> Gas Yes <input type="checkbox"/> No <input type="checkbox"/>
Basement: <input type="checkbox"/> Finished Basement <input type="checkbox"/> Unfinished Basement <input type="checkbox"/> Crawl space <input type="checkbox"/> Slab on Grade	Heating System: Electric <input type="checkbox"/> Oil <input type="checkbox"/> Natural Gas <input type="checkbox"/> Propane Gas <input type="checkbox"/>
No. of Bedrooms _____	Sprinkler system: <u>N/A</u> <input type="checkbox"/> <input type="checkbox"/> NFPA #13D <input type="checkbox"/> NFPA #13R <input type="checkbox"/> Other: _____
Height: _____	
Multi-family dwellings: No. of efficiency units: _____ No. of 1 BR units: _____ No. of 2 BR units: _____ No. of 3 BR units: _____	
Other Structure: _____	
Dimensions: _____	
Footings: _____	
Roof Height: _____	
<input type="checkbox"/> State Certified Modular <input type="checkbox"/> Manufactured Home	

THE UNDERSIGNED HEREBY CERTIFIES AND AGREES AS FOLLOWS: (1) THAT HE/SHE IS AUTHORIZED TO MAKE THIS APPLICATION; (2) THAT THE INFORMATION IS CORRECT; (3) THAT HE/SHE WILL COMPLY WITH ALL REGULATIONS OF HOWARD COUNTY WHICH ARE APPLICABLE THERETO; (4) THAT HE/SHE WILL PERFORM NO WORK ON THE ABOVE REFERENCED PROPERTY NOT SPECIFICALLY DESCRIBED IN THIS APPLICATION; (5) THAT HE/SHE GRANTS COUNTY OFFICIALS THE RIGHT TO ENTER ONTO THIS PROPERTY FOR THE PURPOSE OF INSPECTING THE WORK PERMITTED AND POSTING NOTICES.

Scott AnTKowak
 Applicant's Signature
TEVIS OIL
 Title/Company

SCOTT ANTKOWAK
 Print Name
6-17-06
 Date

Checks payable to: **DIRECTOR OF FINANCE OF HOWARD COUNTY**
 ** PLEASE WRITE NEATLY AND LEGIBLY. **

AGENCY	DATE	SIGNATURE APPROVAL	DPZ SETBACK INFORMATION	PROPERTY ID#
Land Development DPZ			Front: _____	Filing fee \$ _____
State Highways			Rear: _____	Permit fee \$ <u>100.00</u>
Building Official			Side: _____	Excise tax \$ _____
Dev. Engineering DPZ	<u>7/31/06</u>	<u>[Signature]</u>	Side St: _____	Add'l per. fee \$ <u>10.00</u>
Health			All minimum setbacks met?	TOTAL FEES \$ <u>110.00</u>
Fire Protection			YES <input type="checkbox"/> NO <input type="checkbox"/>	Sub-total paid \$ _____
Is Sediment Control approval required prior to issuance?			Is Entrance Permit required?	Balance due \$ _____
YES <input type="checkbox"/> NO <input type="checkbox"/>			YES <input type="checkbox"/> NO <input type="checkbox"/>	Check # <u>670.00</u>
CONTINGENCY CONSTRUCTION START: <input type="checkbox"/>			Historic District?	Validation # _____
ONE STOP SHOP: <input type="checkbox"/>			YES <input type="checkbox"/> NO <input type="checkbox"/>	
Distribution of Copies -	White: Building Official	Green: LDD, DPZ	Lot Coverage for NewTown Zone _____	Accepted by _____
T:\forms\PERMIT.FRM			SDP/Red-line approval date _____	
			Yellow: DED, DPZ	Pink: Health
				Gold: SHA

1.122 loc not approved by HAWK

To: SCOTT
 FROM: KENT YINGLING

B00160126
 LP tank
 location ok
 7/31/06 JF

HOUSE LOCATION
 LOT 4 BLOCK D
 SECTION 3 AREA
 FLAMEWOOD
 HOWARD COUNTY, MD.

FLAMEWOOD DRIVE
 (100' R/W)

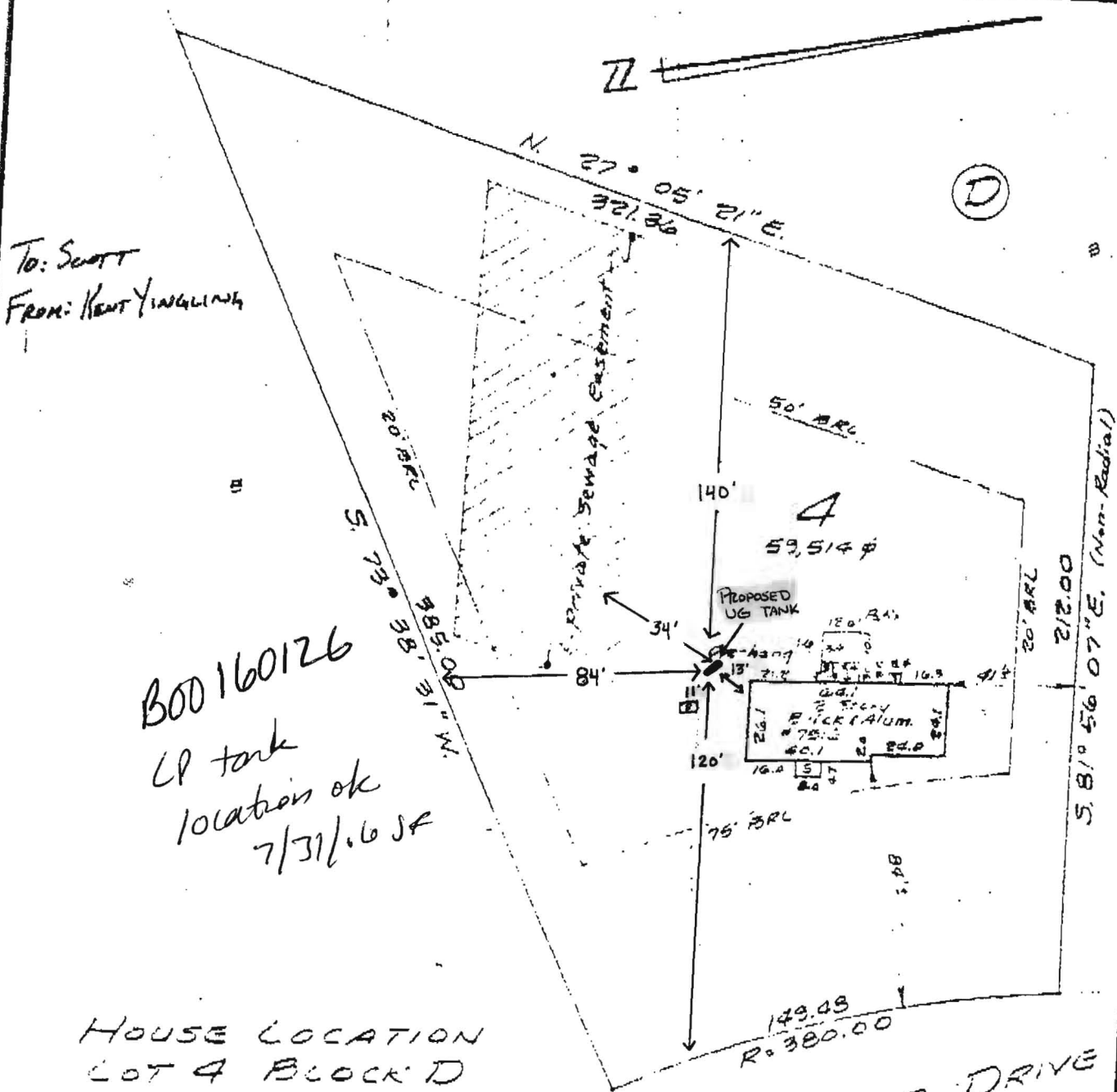

CERTIFICATION

I HEREBY CERTIFY THAT THE POSITION OF ALL THE EXISTING IMPROVEMENTS ON THE ABOVE DESCRIBED PROPERTY HAS BEEN CAREFULLY ESTABLISHED BY A TRANSIT TAPE SURVEY AND THAT UNLESS OTHERWISE SHOWN, THERE ARE NO ENCROACHMENTS.

W. Stanley Machen
 W. STANLEY MACHEN, REGISTERED
 LAND SURVEYOR, MARYLAND #2047

OFFICE OF
W. STANLEY MACHEN
 REGISTERED LAND SURVEYOR
 4328 FARRAGUT STREET
 HYATTSVILLE, MARYLAND

UNION 4-5115	DATE: 6.10.91	FILE NO. R-9041
PLAT REFERENCE: 3884	DATE: 6.10.91	FILE NO. R-9041

Scale: 1"=50'

34369

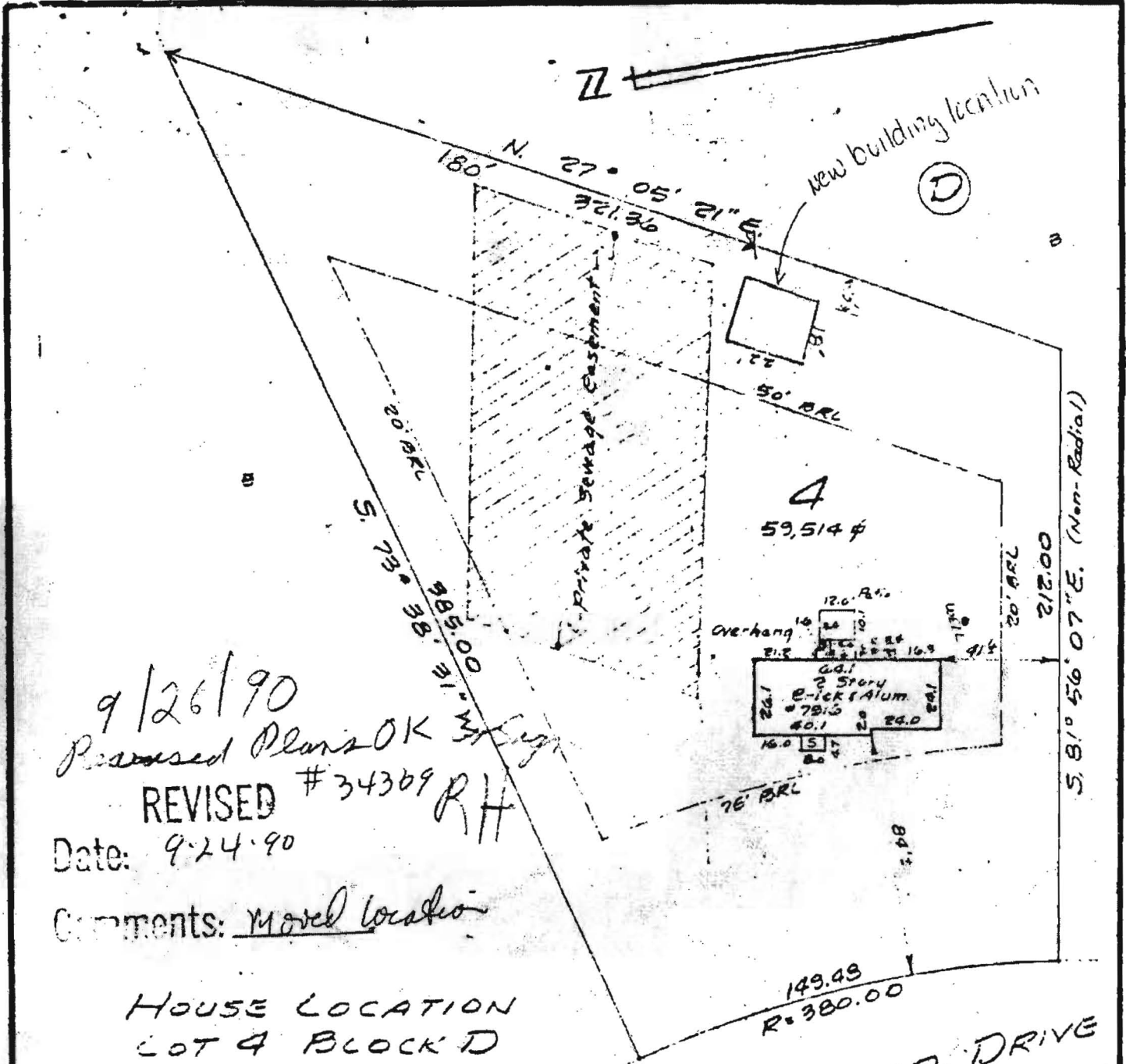

9/26/90
 Revised Plans OK
 REVISED #34369
 Date: 9-24-90
 Comments: Moved location

HOUSE LOCATION
 LOT 4 BLOCK D
 SECTION 3 AREA 1
 FLAMEWOOD
 HOWARD COUNTY, MD.

FLAMEWOOD DRIVE
 (160' R/W)
 Boehly wood
 7516 Flame Drive Clarksville

CERTIFICATION

I HEREBY CERTIFY THAT THE POSITION OF ALL THE EXISTING IMPROVEMENTS ON THE ABOVE DESCRIBED PROPERTY HAS BEEN CAREFULLY ESTABLISHED BY A TRANSIT TAPE SURVEY AND THAT UNLESS OTHERWISE SHOWN, THERE ARE NO ENCROACHMENTS.

W. Stanley Machen
 W. STANLEY MACHEN, REGISTERED
 LAND SURVEYOR, MARYLAND #2047

OFFICE OF
W. STANLEY MACHEN
 REGISTERED LAND SURVEYOR
 4328 FARRAGUT STREET
 HYATTSVILLE, MARYLAND

Union 4-5115

Scale: 1"=50'

PLAT REFERENCE: 3824	DATE: 6-10-91	FILE NO. R-9041
-------------------------	------------------	--------------------

9-7-91 C-21030