

9/17/02 10AM

~~10/15/02 3PM~~

PUB. SEWER STATUS VERIFIED BY SRK -NA

ISSUE DATE: 10/23/02  
8/28/2002

APPROVAL DATE: 11/4/02

517971-A

P 517440-A

A REPAIR

# PERMIT

## INDEXED

ON-SITE SEWAGE DISPOSAL SYSTEM  
HOWARD COUNTY HEALTH DEPARTMENT  
BUREAU OF ENVIRONMENTAL HEALTH

*WE OWE  
FOGLES  
A CREDIT*

*Hatfield*

03-281345

Fogles Septic Clean, Inc

IS PERMITTED TO INSTALL  ALTER

ADDRESS: 13735 Burntwoods Rd, Glenelg  
580 Obrecht Road, Sykesville

PHONE NUMBER: 301-854-6172  
410-795-5670

SUBDIVISION: EVERLEA

LOT NUMBER: 7

ADDRESS: 1530 Everlea Road

PROPERTY OWNER: Bruce Buschman

SEPTIC TANK CAPACITY (GALLONS): ex: 1000

PUMP CHAMBER CAPACITY (GALLONS): N/A

NUMBER OF BEDROOMS: 3

SQUARE FEET PER BEDROOM: 180

LINEAR FEET OF TRENCH REQUIRED: 135'

*(10' CTC)  
Trenches  
Stay 10' from large shed  
to trenches  
2 - 67.5' trenches*

TRENCHES:	Trench to be 2 feet wide. Inlet 3 feet below original grade. Bottom maximum depth 7 feet below original grade. Effective area begins at 3 feet below original grade. 4 feet of stone below distribution pipe.
LOCATION:	
PURPOSE:	Existing septic system has failed. Call for inspection when ground is opened so sanitarian can recommend repair.

PLANS APPROVED: Brian Baker / Steven R. Krieg DATE: 9/17/02

- NOTE: PERMIT VOID AFTER 2 YEARS
- NOTE: CONTRACTOR RESPONSIBLE FOR SCHEDULING A PRE-CONSTRUCTION INSPECTION FOR ALL INSTALLATIONS
- NOTE: WATERTIGHT SEPTIC TANKS REQUIRED
- NOTE: ALL PARTS OF SEPTIC SYSTEM SHALL BE 100 FEET FROM ANY WATER WELL
- NOTE: MANHOLE RISERS REQUIRED ON ALL SEPTIC TANKS AND PUMP CHAMBERS

NEITHER THE HOWARD COUNTY COUNCIL NOR THE HEALTH DEPARTMENT IS RESPONSIBLE FOR THE SUCCESSFUL OPERATION OF ANY SYSTEM PERMITTEE RESPONSIBLE FOR OBTAINING FINAL APPROVAL ON THIS PERMIT CALL 410-313-2640 FOR INSPECTION OF SEPTIC SYSTEM

PS17971-A

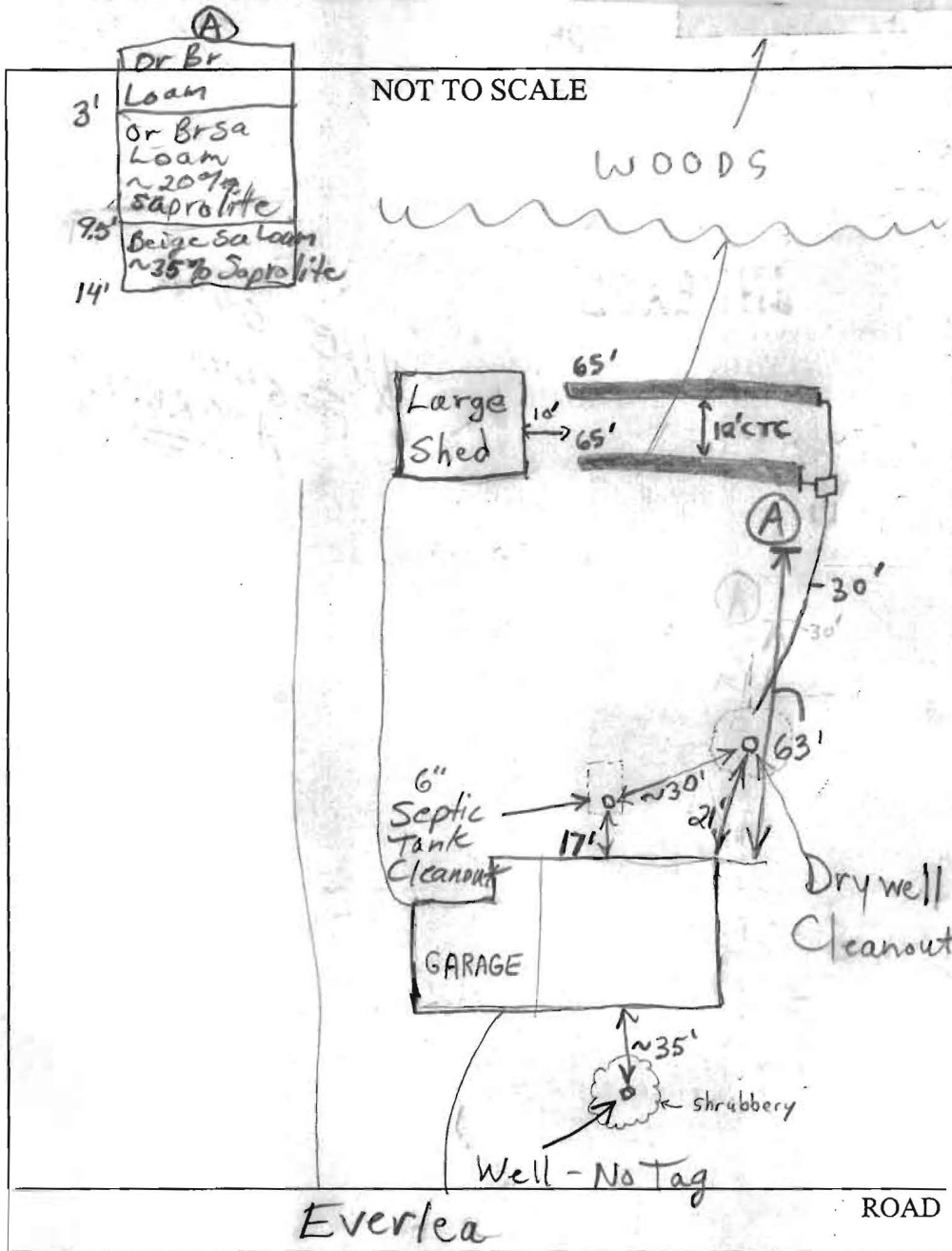

TRENCH/DRAINFIELD DATA		
WIDTH	INLET	BOTTOM
2	3	7
NUMBER OF TRENCHES		2
TOTAL LENGTH		130
ABSORPTION AREA		520ft <sup>2</sup>
DISTRIBUTION BOX LEVEL		✓
DISTRIBUTION BOX BAFFLE		✓
DISTRIBUTION BOX PORT		NA

SEPTIC TANK DATA	
SEPTIC TANK 1 LEVEL	existing
CAPACITY ex 1000?	GAL
SEAM LOC	mid?
TANK LID DEPTH	?
BAFFLES	OK
BAFFLE FILTER	NA
MANHOLE LOC	None
6" PORT LOC	Front
WATERTIGHT TEST	NA
SEPTIC TANK 2 LEVEL	NA
CAPACITY	GAL
SEAM LOC	
TANK LID DEPTH	
BAFFLES	
BAFFLE FILTER	
MANHOLE LOC	
6" PORT LOC	
WATERTIGHT TEST	

PRE-CONSTRUCTION 9/17/02 To install distribution box and 2 trenches running on contour towards shed. Drywell

INSTALLATION To remain in service. (BB) 11/4/02 - SAME AS ABOVE,

OK TO INSTALL TRENCHES 10' FROM LARGE SHED, 10' CENTER TO CENTER - (SRK)

11/4/02 - OK TO COVER ALL WORK - (SRK)

FINAL INSPECTOR Steven R. King DATE OF APPROVAL 11/4/02